Irvin C. Anderson

4-18-21
mtm
West

Jno. H. Alexander

12-2-20
Motorman
North
(Pasa)

Robt. T. Arlington

9-24-20
Conductor
No
(Pasa)

Jno. T. Anderson

8-17-20
Brakeman
So.

Roy E. Ashcroft

4-24-21
Condr.
Nor.

Geo. R. Attride

1-14-21
Conductor
North
X

Howard L. Anderson

9-24-20
Conductor

Roy T. Atkinson

8-30-20
Motorman
Western

Homer V. Allen

5-4-21
Condr.
West

Harry R. Allard

1-19-21
Conductor
Western
X

Wm C. Airth

10-6-20
Conductor
Western

Lee P. Anderson

9-2-20
Motorman
West

Geo. R. Archibald

5-18-21
Condr.
West

Richard L. Anthony

1-24-21
Motorman
South

Louis O. Alward

11-15-20
Conductor
Southern

Wm Alexander

9-14-20
Motorman
No
Pasa.

Ferguson Aitken

5-16-21
mtm
West

Stuart C. Alley

2-9-21
Conductor
Western

Jos. V. Allen

11-19-20
Conductor
North
(Pasa)

Frank J. Agen

9-15-20
Conductor
Western

Albin M. Anderson

6-6-21
Condr.
Sou.

Edw. B. Alexander

3-18-21
Condr.
Nor.
R Ber.

Alva C. Atton

11-26-20
Motorman
Western

Richard Alfring

Motorman
9-20-20
Western

John D. Ashby
6-13-21 Condr. Sou.

Thos. Aiken
8-11-21 mfm West

Frank G. Aff
1-5-22 Condr. West

Robt. A. Arensberg
3-17-22 Condr. Nor. (A.Ber.)

Howell M. Ayres
6-22-21 Condr. West

John R. Allen
8-28-21 mfm West

Wm L. Apgar
2-1-22 mfm West

Frank B. Adams
4-7-22 Condr. Nor. (Pasa.)

Homer M Allen
6-22-21 mfm West

Eugene L. Albrecht
9-12-21 mfm Sou.

Girdwood L. Averill
2-1-22 Condr. West

John C. Anderson
4-7-22 Cond. West
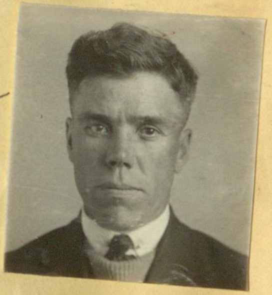

Wm H. Addington
6-24-21 Condr. Nor.

Grover C. Allen
10-21-21 Condr. Nor. (Pasa.)

Clinton H. Anderson
2-3-22 Condr. Nor. (Pasa.)

Herbert F. Ager
4-21-22 Condr. West

Frank W. Allen
7-2-21 Condr. Sou.

Raymond G. Andrews
10-25-21 Condr. West

Earl F. Anderson
2-15-22 Condr. West

Percy L. Adkins
6-9-22 Condr. Sou. L.B.

Claude W Adams
7-18-21 Condr. Sou.

Alva R. Allen
11-25-21 mfm Nor. (Pasa.)

Edw. R. Antram
2-17-22 Condr. Nor. (Pasa.)

Claude Anderson
6-9-22 Condr. Sou.

Geo. F. Armistead

6-16-22 Condr. Nor.

Guy Abbey

8-18-22 Condr. West

Wm C. Antoine

7-27-22 Bus Driver Sana

Emeron V. Ashby

10-18-22 Condr. West

Frank Ames

7-1-22 Condr. North Sana

Nathan Albert

8-25-22 Condr. Sou.

Cecil H. Aynes

9-15-22 Condr. Nor.

John R. Ayars

10-23-22 Bkmn. Sou.

Lawrence Andoin

7-14-22 Condr. West

Jas. L. Andrews

8-25-22 Condr. Nor. (S.Ber)

Harry D. Ayers

9-29-22 Condr. Nor.

Henry W. Anderberg

11-8-22 Condr. Sou.

Delbert W. Armstrong

7-28-22 Condr. West

Thos. J. B. Auflick

9-1-22 Condr. Sou. (LB)

Geo. R. Archibald

10-6-22 Condr. West (Re)

Chas. E. Ahart

11-17-22 Condr. Nor.

Geo. Aspell

8-4-22 Condr. West

Chas. G. Adams

9-1-22 Mfm Sou.

Pearl F. Atha

10-5-22 Switch Sou.

Ralph E. Aynes

11-18-22 Bkmn. Sou.

Merritt C. W. Avers

8-11-22 Condr. South

Jas. H. Atteberry

9-8-22 Condr. Nor.

Parker R. Allison

10-6-22 Condr. Sou. Trans. Stor

Jas. R. Abney

11-25-22 Bkmn. Sou.

Clarence Andrews

12-1-22 Condr. West

Wm B. Anderson

1-19-23 Mtrm Sou.

Earl F. Adams

2-9-23 Mtrm Sou

John N. Armstrong

3-16-23 Mtrm Sou. (Re)

Reuben F. Arvig

12-1-22 Condr. Nor

Chas. L. Austin

2-2-23 Condr. West

John B. Adams

2-16-23 Bkmn Sou.

Clyde C. Arnett

3-23-23 Condr. Nor (Pass)

Fred Anderson

12-15-22 Mtrm West

Harry Alward

2-3-23 Bkmn. Sou. (RP)

Emmett Ainsworth

2-15-23 Bkmn. Sou.

Chas. B. Allen

4-13-23 Condr. Nor

Jos. G. Applegate

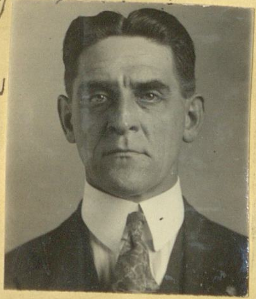

12-29-22 Fireman Sou.

Francis W. Amick

2-2-23 Mtrm West

Douglas C. Adams

2-16-23 Condr. West

Leroy M. Anderson

4-20-23 Condr. Sou.

Elmer R. Akers

1-8-23 Bkmn Sou. (RP)

Raleigh F. Allen

2-9-23 Mtrm Sou.

Chas. G. Adams

2-23-23 Mtrm Sou. (Transf. Clerk)

Chester C. Anderson

4-21-23 Trolley Sou.

Gordon Akerson

1-12-23 Condr. Sou.

Ray Anderson

2-6-23 Bkmn Sou. (RP)

Vernie Adams

2-10-23 Bkmn Sou. (RP)

Harry J. Appleb

4-23-23 Bkmn Sou.

Morris L. Anderson

4-27-23 Condr. Nor. (Pass)

C. Brooks Allen

5-21-23 Trolley Sou. (Transf. Store) X

John B. Andrus

6-22-23 Condr. Nor.

Clarence L. Andrews

6-29-23 Condr. West

Norman J. Allen

4-27-23 Condr. Sou.

David W. Allen
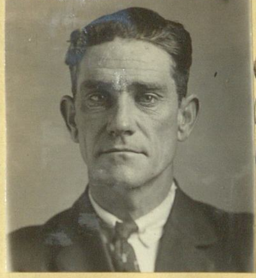
6-7-23 Bkmn. Sou. (RP)

Jos. G. Applegate

6-20-23 Bkmn. Sou. (Re)

Lewis E. Albert

7-13-23 Condr. Sou.

Wesley J. Anderson
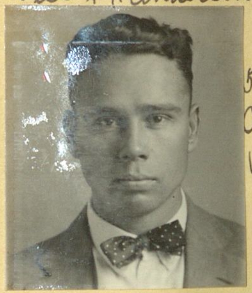
5-4-23 Condr. West

Fred Anderson

6-8-23 Mtmn West (Re)

Harry N. Allen

6-21-23 Bkmn. Sou.

Ben L. Adkins

7-13-23 Mtmn West

Simpson M. Alexander

5-4-23 Condr. West

Geo. J. Aubert

6-15-23 Condr. Sou.

Chas. F. Aleshire

6-22-23 Condr. Nor. (Pass)

Chester B. Allen
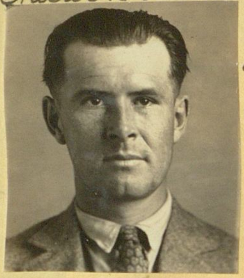
7-13-23 Condr. West

Roy Ashley

5-11-23 Condr. Nor.

Wm. E. Aydelott

6-13-23 Mtmn Nor. (Pass)

Chas. L. Anderson

6-22-23 Mtmn West

Jack Arnould

7-20-23 Mtmn Sou.

Benj. Allen

5-18-23 Condr. Nor.

Jos. O. Ames

6-22-23 Mtmn West

Geo. R. Aldridge

6-29-23 Condr. Nor.

Hubert B. Aldridge

7-20-23 Condr. Nor.

Adolf L. Allen

7-20-23 Condr. Nor. (Pasa)

Ignatius C. Arko

8-29-23 mfm Nor. (Pasa Transf.)

John G. Albright

9-4-23 Bkmn Sou. (B.P.) X

Werner J. Anderson

11-9-23 mfm Nor.

Richard E. Arnold

7-20-23 Condr. Nor. (Pasa)

Chas. Amos

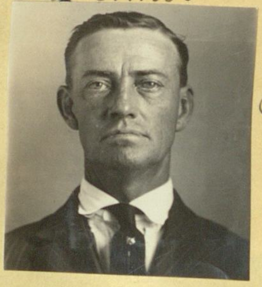

8-31-23 mfm Sou.

Jacob C. Algire

9-14-23 mfm West

Ignatius C. Arko

11-2-23 mfm Nor. (Pasa) Re

John W. Arstrom

7-27-23 mfm West X

Bert V. Allen

8-31-23 Condr. West

Everett R. Armstrong

9-14-23 Condr. West

Olaf R. Anderson

11-16-23 Condr. Nor. (Pasa)

Leon M. Arklin

8-10-23 Condr. Sou.

G. Ray Anderson

9-7-23 Condr. Nor. (Pasa)

Jas. N. Armer

10-5-23 Condr. West

Archie R. Allan

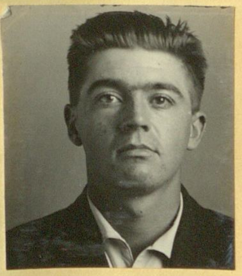

1-18-24 Condr. West

Clarence L. Aber

8-17-23 Condr. West

Harry H. Alfred

9-7-23 Condr. West

Clarence E. Abbott

10-19-23 Condr. West X

Alfred C. Atkey

1-25-24 Condr. Sou.

John T. Alsup

8-24-23 mfm West

G. Vincent Ayres Jr.

9-8-23 Bkmn Sou.

J. Max Arnett

11-9-23 Condr. Nor. (Transf)

Theodore G. Andrus

2-2-24 Condr. Sou. (Transf)

John W. Archer

2-8-24 Condr. Nor. (Transf.)

Guy M. Adams

6-27-24 Mfm West

LeRoy F. Albert

3-27-25 Condr. West

X

Hugh R. Armstrong

7-29-25 M/M West

Robert A. Beckman

Henry C. Allison

2-21-24 Mfm West

Elmer A. Abbott

10-3-24 Mfm Sou.

X

Leonard Andersen

4-24-25 Condr. Nor. (Pass.)

Fred J. Allan

7-31-25 Collr. ~~Condr.~~ West ~~Sou.~~

Ray Amos

3-7-24 Condr. Nor. (Pass.)

Everett W. Anderson

10-24-24 Condr. Sou. (S.B.)

Seth V. Atchley

4-24-25 Condr. Nor.

Albert R. Aumick

7-31-25 Condr. Sou.

Robt. B. Anderson

5-29-24 Condr. West

Harry B. Ammerman

1-16-25 Condr. West

Henry P. Anderson

4-24-25 Collr. Nor. (Pass.)

Everett F. Anders

8-14-25 Condr. Sou. (Re)

Milton Artzt

6-13-24 Condr. Nor.

Geo. Allen

3-13-25 Condr. Sou.

Harold A. Anderson

6-19-25 Condr. Nor.

Wm. F. Allee

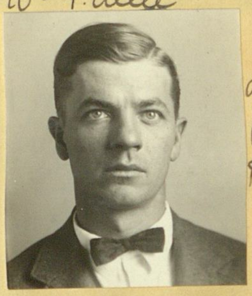

9-1-25 Bkmn. Sou.

Willie W. Albin

6-13-24 Mfm West

Alfred Arey

3-27-25 Collr. West

Earl J. Altenburger

6-24-25 Trolley Sou. (Transf.)

Ernest A. Abbott

12-31-25 Condr. West

Chas. R. Adams

12-31-25 Mfm West

Scott W. Anderson

9-10-26 Condr. West (Re)

Fred Andreas

3-19-27 Bkmn. Sou.

Jas. E. Anderson

8-19-27 Condr. West

Ednar Adler

2-12-26 Condr. West

Donald A. Allison

9-10-26 Condr. Nor.

Jas. K. Ames

3-31-27 Bkmn. Sou.

Henry L. Anderson

9-16-27 Condr. West

Jesse C. Anderson

3-26-26 Condr. West

Clayton H. Allen
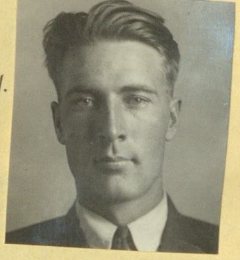
9-10-26 Condr. Sou.

Robt. E. Atkinson

4-1-27 Condr. Nor. Grand Mech.

Earle H. Austin

11-25-27 Mfm Sou.

John W. Anderson

5-7-26 Condr. Nor.

Garr S. Alexander
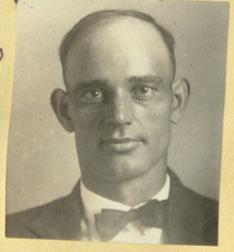
9-10-26 Mfm Nor.

Wm. Robt. Anthony

7-20-27 Trolleyman South

Earl V. Armstrong

2-3-28 Mfm Nor. (Pass.)

Harry B. Anderson
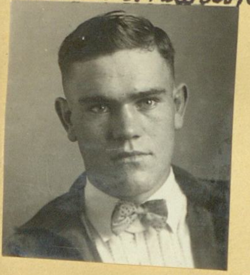
8-6-26 Condr. West

Ernest A. Abbott

12-17-26 Condr. West (Re)

Wm. W. Andrus

7-22-27 Condr. Nor. Pass.

Jas. Antista

4-20-28 Condr. Sou.
X

Jas. J. Adams

8-20-26 Coller. Sou. (Parcel Clerk)

Alva C. Alton

2-4-27 Mfm West (Re)

Glenn C. Adams

8-5-27 Condr. West

Jacob C. Alojre

5-4-28 Mfm West (Re)

Robt. J. Allison

6-15-28
m/m
West
(Re)

Louis Anslem

4-5-29
m/m
Nor.
(Pass.)

Wm E. Armstrong

5-24-29
Fat. m/m
Dou.

Walter N. Andrews

11-1-29
Condr
West

Everett W. Anderson

6-18-28
Condr.
Dou.
E.B.
(Re)

Chas B. Arnold

4-19-29
Condr.
West

Marvin E. Aduddell

6-14-29
Condr
West

Geo. T. Ashworth

11-15-29
Condr.
Nor.

Ollis C. Allen

7-13-28
m/m
West

Albert Abreu

4-19-29
Condr.
West

Arthur R. Aldworth

9-20-29
m/m
Dou.

Ronald R. Abernethy

12-27-29
Collr.
West

Omer C. Angle

7-27-28
Condr.
Nor.

Wendell L. Andrews

4-19-29
Condr.
Nor.

Geo. H. Aston

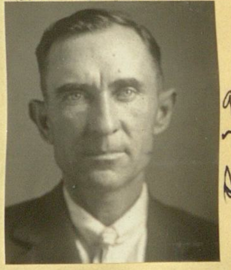

9-20-29
m/m
Dou.

Lyle K. Annis

5-23-30
Condr.
Dou.
(H.B.)

Scott W. Anderson

10-19-28
Condr.
West
(Re)

Howard Arthur

5-13-29
Trolley
Dou.

Themis Andrews

10-4-29
m/m
Nor.
(Pass.)

Wm W. Andrus

5-23-30
Condr.
Nor.
(Re)

Carroll H. Abers

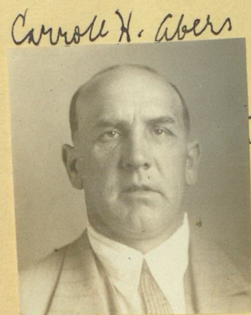

3-8-29
m/m
West

Wm R. Ashley

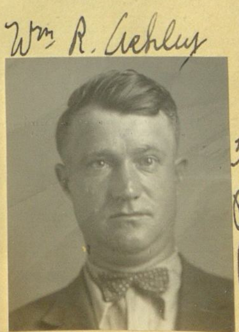

5-31-29
Bkmn.
Dou.

Fred C. Anders

10-12-29
Firc.
Dou.
(H.B.)

Scott W. Anderson

10-11-33
Condr
West
(Re)

Ernest A. Abbott

10-9-33
Condr.
West
(Re)

Waddell. M. E.

[illegible]-29-36
Condr.
Sou.
(Re)

Fred W. Anstrom

2-15-35
Bkm.
Sou.
Re

X

Edw. M. Adams

10-30-36
Condr.
West
(Army Eng)

Howard Arthur

2-18-35
Bkm.
Sou.
(Re)

Wm C. Alexander

11-20-36
Condr.
West

Truett C. Anderson

11-29-35
Condr.
West

Maxwell O. Ambler

3-19-37
Condr.
Sou.

X

John E. Armstrong

1-10-36
M/M
West

Robt. J. Allenthorp

5-14-37
[illegible]
Sou.

April B. Archer

3-27-36
[illegible]
Sou.

Kenneth C Aldrich

2-9-37
Condr.
West

Wm. S. Bowbeer

9-10-20 Conductor No. Pasa.

Frank M. Binns

9-8-20 Conductor West.

Louis Balkind

8-18-20 Conductor West

Hugh C. Bitfby

9-10-20 Conductor No Pasa.

Leo W. Beers

9-8-20 No. Brakeman

Raymond R. Brown

8-26-20 Switch South

Millard E. Bowman.

8-20-20 Conductor No. Pasa.

Leo. Brown

9-10-20 Conductor No.

Arthur C. Bowman

9-8-20 So. Switchman

Wm S. Bonk

8-25-20 Conductor West

Roy F Bird

8-20-20 Conductor No. (Pasa)

Byran C. Byrd

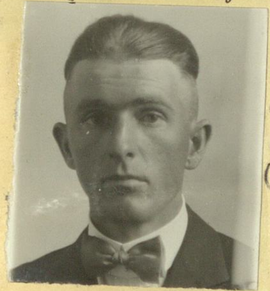

9-15-20 Motorman No (Pasa)

Lawrence W. Bothwell

9-8-20 Motorman Western

Frank W. Brasher

Stey Motorman West

Wm C. Booth

8-20-20 Bkm So.

Claude C. Berry

9-16-20 Motorman Western

Chas. L. Butterbaugh

9-8-20 Conductor Western

Marshall C. Barber

8-30-20 Conductor So.

LeRoy C. Brubaker

8-20-20 No (Pomona)

Raymond Becker

9-17-20 Conductor No Pasa.

David L. Bailey

9-9-20 Motorman Western

Ralph Baugh

9-1-20 Brakeman Northern

Clarence C. Busch

8-23-20 Brakeman Southern

Louis Busten

4-20-21 Condr. West

Paul H. Benton

6-10-21 Condr. Nor.

Stanley E. Bryan

7-13-21 Condr. West

Wm J. Bagwell

4-29-21 Mfm Nor.

Leon L. Buyce

5-27-21 Condr. Nor.

Wilfred J. Bates

6-10-21 Mfm Nor. Pasa.

Chester A. Burbank

8-1-21 Condr. Sou.

Walter R. Bloom

4-29-21 Mfm Nor. Pomona

Wm H. Beal

5-27-21 Condr. Nor.

Eddie L. Brown

6-13-21 Condr. Sou. L.B.

Henry Borzage

8-1-21 Mfm Sou.

Chas. W. Brady

5-10-21 Mfm West

Gottlieb E. Brauer

5-27-21 Condr. Nor.

Eugene Boydstun

6-27-21 Condr. Sou.

Geo. W. Behner

8-4-21 Mfm West

John Boyle

5-9-21 Mfm Sou.

John H. Barton

6-6-21 Mfm West

Chas. B. Bird

7-2-21 Condr. Sou.

Wm G. Baas

8-5-21 Condr. Nor.

Henry D. Brame Jr.

5-11-21 Condr. West

Phez H. Butler

6-8-21 Mfm West

Earl R. Bond

7-8-21 Condr. Nor. (Pomona)

Harold W.R. Banting

8-15-21 Condr. Sou.

Frank Brandt

10-8-20 Conductor No Pasa.

Thos. Ballard

9-30-20 Trolleyman So.

Nicholas Betz

9-24-20 Condr. No.

Jno E. Black.

Motorman 9-20-20 Northern

Philip L. Bible

10-13-20 Conductor West.

Chas. M. Bunjes

10-4-20 Motorman North

Fred W. Bogert

9-27-20 motor No Pasa.

Claude H. Bradford

9-20-20 Conductor So.

Jas. A. Burks

10-14-20. Motorman Western

Allie C. Barnes

10-6-20 Conductor Western

Jas. E. Bolch

9-27-20 Motorman No

Paul R. Bishop

9-23-20 motorman West.

Aaron C. Bowles.

10-15-20 Conductor No S.B.

Arthur J. Brown

10-5-20 Motorman Western

Andrew Bostian

9-28-20 Str. Motorman Western

Jas. A. Berks.

9-23-20 Conductor West

Jas. A. Burton

10-15-20 Conductor No.

Turner R. Boyd

10-6-20 Conductor Western

Jos. F. Brewster

9-28-20 Motorman So.

Sam F. Bailey

9-23-20 Brakeman No.

Jos. Boylen

West. 10-14-20 Conductor

Fred P. M. Brockman

10-8-20 Conductor No Pasa.

Sam A. Barckley

9-30-20 Conductor West.

Frank C. Barber

9-24-20 Conductor No.

Jno. W. Barnes

10-20-20 Conductor Western

11-1-20 Conductor

Gale Bradley

Conductor 11-10-20 Western

Hermon M. Booth

12-4-20 Motorman Western

Harry R. Booth

Harry A. Burke

10-20-20 Conductor Western

11-1-20 Motorman South L.B.

Moses Burr Bradford

11-12-20 Motorman Western

Jno. F. Brown

4-17-18 Conductor Southern

Geo. A. Bezett

Ellis M. Berry.

10-26-20 Motorman Western

11-3-20 Conductor Western

Jas. W. Boon

11-15-20 Conductor South

Wm. M. Bowlin

12-8-20 Conductor Western

Glee H. Brandt

Robt. E. Burkett

10-27-20 Conductor Western

11-5-20 Conductor North Pasa.

Chas. F. Buck

11-17-20 Conductor Western

Harlan B. Brown.

12-8-20 Conductor Western

Arthur O. E. Bush

Otis Berry

10-27-20 Conductor Western

11-5-20 Conductor North S. Bds.

Harry S. Bennage

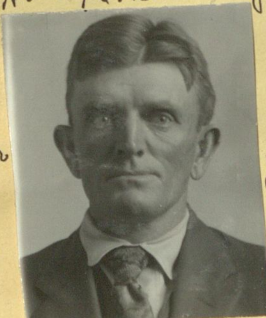

12-1-20 Conductor Western

Leonard C. Brown

12-13-20 Conductor South (L.B.)

Jno. J. Becker

Chas. H. Byers

10-29-20 Motorman No.

11-3-20 Motorman North Pasa.

Alfred F. Baker

12-1-20 Conductor Western

Chas. W. Booth

Re-emp-2-9-21 West.

12-10-20 Conductor North (S. Bds.)

Edw. Broomcrist

Leon G. Bollman

1-10-21 Conductor South L.B.

Edw. P. Bernett

12-28-20 Conductor South

Walter T. Beard

12-22-20 Conductor Western

Elmore F. Bass

12-13-20 Motorman Southern

Robt. A. Buckwalter.

1-10-21 Conductor Southern (L.B.)

Geo. L. Brien

12-31-20 Conductor North

Wm J. Brown

12-24-20 Conductor North

Ingham Brearley

12-14-20 Motorman Western

Warren D. Bennett

1-13-21 Motorman Western

Almer G. Barnes

12-29-20 Motorman Western

Jas. E. Briscoe

12-24-20 Conductor North

Chas. D. Bell

12-17-20 Conductor Northern

Clarence Burchard

1-14-21 Conductor North

Allie S. Bash

12-31-20 Conductor North

Walter H. Bishop

12-27-20 Conductor Southern

Lynn A. Beamis

12-17-20 Conductor North (Pasa)

Raymond E. Ball

1-21-21 Conductor North

Geo. L. Bale

1-6-21 Switchman South (S. Bow)

Sterrett H. Baysinger

12-27-20 Conductor Southern

Harry W. Birdsall

12-17-20 Conductor North (Pasadena)

Jas. M. Britt.

1-24-21 Conductor Southern

Billie G. Browning

1-7-21 Conductor North

Alexander Bertman

12-29-20 Conductor Western

Arthur J. Bailey

12-17-20 Conductor Northern

Leland L. Boggs

1-24-21 Motorman South

Walter F. Bayless

2-21-21 Conductor South

John Briggst

3-22-21 Mtrm West

Coy W. Barkeley

3-28-21 Mtrm West

Robt. I. Boyd.

1-26-21 Conductor Western

Luther J. Babb

2-23-21 Conductor Western

Cowan C. Bishop

3-23-21 Condr. West

Walter W. Batteen

4-1-21 Condr. Nor.

Arthur G. Buckingham

1-28-21 Motorman Western

Fred C. Baird

2-2-21 Conductor Western

Raymond L. Bow

3-28-21 Condr. Sou. L.B.

Donald W. Brown

4-1-21 Condr. Nor. S Ber.

Peter Barich

2-4-21 Motorman North

Roy H. Berry

3-7-21 Conductor North (Pass)

Chas. Bowdoin

3-28-21 Condr. South

Thos. Boatwright

4-11-21 Condr. Sou.

Wm A. Bleakly

2-7-21 Motorman Southern

Chas. L. Bayless

3-8-21 Motorman Western

Larkin A. Beck

3-28-21 Condr. Sou.

Clyde L. Bradford

4-15-21 Condr. Nor.

Wm A. Barnes

2-18-21 Motorman Western

Roy A. Brown

3-18-21 Condr. Nor.

Forrest O. Brenner

3-28-21 Condr. South

Kenneth L. Billinger

4-15-21 Condr. Nor. (Pass)

Albert P Bellmar

7-18-21 Condr. Sou.

J. Irven Bullard

9-12-21 Condr. Sou.

Jerome E. Brewer

10-25-21 Condr. West

John A. Bowes

11-23-21 Condr. West

Wm. M. Blackie

7-18-21 Condr. Sou.

Clarence A. Brown

9-12-21 Condr. Sou.

Louis A. Burada

10-25-21 Condr. West

John Baldridge

11-25-21 mfm Nor. (R.Ber.)

Albert L. Barrett

8-15-21 Condr. Sou.

Jessie F. Bird

10-21-21 Condr. Nor.

Harold O. Brooke

10-27-21 Condr. Sou. (F.B.)

J. Chester Berrell

12-7-21 Condr. West

Wm Blankenfeld

8-15-21 mfm Sou.

Jesse L. Beezley

10-21-21 mfm Nor. (Pass.)

Wayne F. Boehme

10-28-21 Condr. Nor.

Kenneth F. Butler

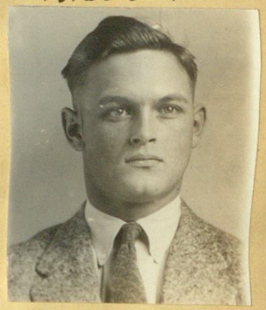

12-7-21 Condr. West

Harold W. Bartlett

8-15-21 mfm West (Re.)

John R. Buster

10-24-21 Condr. West

Robt. B. Baylor

11-8-21 mfm West

Chas. Berning

12-12-21 Condr. Sou. (O.B.)

Earl R. Barnett

8-29-21 Condr. Sou.

Burgess N. Broberg

10-26-21 Condr. Sou.

Archie A. Batch

11-16-21 mfm West

Donald Buckley

12-12-21 Condr. Sou.

Dan S. Beach

12-14-21 Condr. West

Howard J. Bates

1-23-22 Condr. Sou.

Kenneth M. Brown

2-6-22 mfm Sou.

Elias F. Bryan

3-17-22 Condr. Sou. (LB)

Jack Brinnegar

12-14-21 Condr. West

Chas. Beck

1-23-22 Condr. Sou.

Herschel Baker

2-28-22 Condr. Sou. (LB)

Arthur O. Boyd

3-17-22 mfm Nor. (Pass.)

Robt. R. Brownfield

12-21-21 Condr. West

Reuben F. Brown ×

1-20-22 mfm Nor (Re)

Eric S. Boddington

2-21-22 Condr. West

Thos. R. Bond

3-24-22 Condr. Sou.

Richard H. Brown

12-28-21 mfm Sou.

Geo. P. Bright

2-1-22 Condr. West

Roy H. Bettersworth

3-10-22 Condr. West

Jos. W. Buell ×

3-31-22 Condr. West

Robt. E. Blacklock

1-11-22 Condr. West

Francis D. Batchelor

2-3-22 Condr. Nor. (Pass.)

Carl E. Butler

3-10-22 Condr. West

Joe Bookman

4-7-22 Condr. West

Elmer P. Burkes

1-20-22 mfm Nor.

Alvin P. Baker

2-3-22 Condr Nor.

Fenimore C. Blake

3-10-22 mfm West

Cecil C. Byers

4-14-22 Condr. Nor.

Harris B. Buckley

4-14-22
Condr.
West

Wm L. Brophy

5-26-22
mfm
West

Wm R. Beer

6-23-22
Condr.
Sou.

Wm. J. Brannigan

7/14/22
Condr
North

Frederick W. Bowyer

5-5-22
mfm
Nor.

Jos. T. Bunton

6-9-22
mfm
West

Leonard L. Bowman

6-23-22
Condr.
Nor.

Richard Bateman

7/14/22
M/M.
South

Vance S. Blackwood

5-12-22
Condr.
Nor.

Jesse P. Blair

6-9-22
Condr.
West

Oscar S. Baylies

6-23-22
Condr.
Nor.

Dwight P. Baldwin

7-21-22
Condr.
Sou.

Ernest G. Burnand

5-12-22
Condr.
Sou.

Percy M. Bezanson

6-9-22
Condr.
West

Henry R. Bergner

6-30-22
mfm
West

Thos. C. Blakemore

7-21-22
Condr.
Nor.
(Pasa)
transf. mfW

Samuel H. Belew

5-26-22
Condr.
Nor

Vilasco C. Brown

6-16-22
Condr.
West

Edw. J. Barrington Jr.

6-30-22
Condr.
Nor.

Geo. A. Burks

7-21-22
Condr.
West

Jas. H. Bryant

5-12-22
Condr.
Sou.
(L.B.)

Adolph J. Bunning

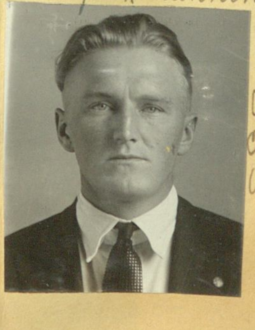

6-23-22
Condr.
West

D. R. Blackmar

7-7-22
Condr.
South

Arthur A. Bliss

7-28-22
Condr.
Sou.
(LB)

Corncille J. Bronchard

7-28-22 Mfm Nor.

Jos. P. Bentley

8-4-22 Mfm West (Re)

Ray J. Blackman

8-25-22 Condr. Sou.

Hugh H. Baird

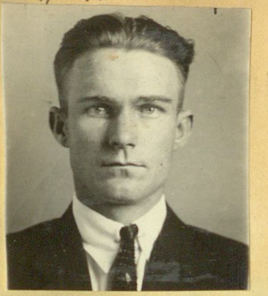

9-15-22 Condr. Sou.

Robt. J. Boardman

7-28-22 Mfm Nor.

Richard L. Butler

8-11-22 Mfm West

Jos. W. Bringhurst

8-25-22 Condr. Sou. (LB)

Pascal P. Brown

9-22-22 Condr. West

Leo J. Buckley

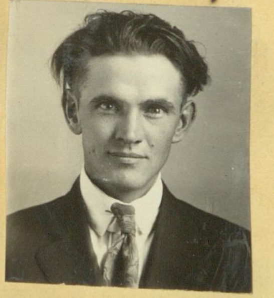

8-4-22 Condr. Sou. (LB)

Fred H. Billeter

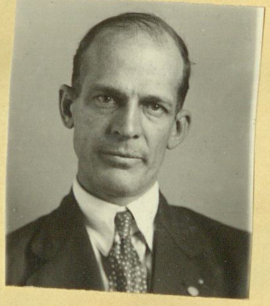

8-18-22 Condr West

Virgil V. Biggers

9-1-22 Condr. West

Homer M. Brown

9-22-22 Mfm Sou.

Ford C. Benson

8-4-22 Condr. Sou.

Bert L. Bradley

8-18-22 Mfm Sou.

Chas. E. Beck

9-8-22 Condr. Sou. (Transf. Mech.)

Geo. M. Beck

9-29-22 Condr. West

Phillip V. Belanger

8-4-22 Condr. West

Wm. M. Browning

8-25-22 Condr. West

David E. E. Brady

9-8-22 Condr. Sou.

Carl N. Brown

9-29-22 Condr. Nor.

Al Burton

8-4-22 Condr. Nor.

Homer Bowman

8-25-22 Condr. Sou. (LB)

Denis J. Bailey

9-15-22 Condr. West

Frank M. Bailey

9-29-22 Condr. Sou.

Harry L. Burgess

9-29-22 mfm Sou.

Chas. L. Brown

10-7-22 Bkmn. Sou. (AP)

Ralph E. Brott

10-20-22 Condr. West

Richard E. Brumfield

11-10-22 Condr. West

Daniel G. Bayne

9-29-22 mfm Sou.

Jas. B. Bone

10-7-22 Bkmn. Sou. (AP)

Kenneth E. Burt

10-20-22 Condr. Sou.

Chas. F. Burt

11-17-22 mfm West

Upton U. Biggerstaff

9-29-22 mfm West

Jos. Wm. Berger

10-13-22 Condr. West

Wm. P. Bentley

10-20-22 Condr. Nor. (SBer)

Geo. S. Barnes

11-24-22 mfm West

Walter L. Burke

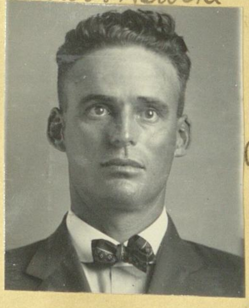

10-6-22 Condr. West

Geo. D. Brown

10-13-22 Condr. West

Ernst Behne

11-3-22 Condr. Sou.

John D. Bagley

11-27-22 Bkmn. Sou.

Waves Blackwood

10-5-22 Bkmn. Sou. (AP)

Chas. H. Bofferding

10-18-22 Condr. West

Robt. E. Bonner

11-18-22 Condr. West

Samuel S. Boone

11-24-22 Condr. West

Clarence W. Brackell

10-6-22 mfm West

Bebe L. Bounds

10-18-22 mfm Sou. (LB)

Edw. L. Barton

11-10-22 Condr. West

Earl P. Bower

11-29-22 Bus Driver Sana

Milford G. Bissell

[illegible] Condr. Sou.

Chas. Beck

12-15-22 Bkmn. Sou.

Chas. A. Binkley

12-23-22 Bkmn. Sou.

X

Samuel J. Bryson

1-13-23 Bkmn. Sou.

Bernie B. Berg

12-1-22 Condr. Nor. (A Berg)

Jay E. Beardsley

12-15-22 Condr. Sou.

Clyde W. Blackford

12-23-22 Bkmn. Sou. (RP)

X

Ray A. Boston

1-12-23 Condr. West

Frank W. Brady

12-1-22 Mpm West

Farrell Buster

12-15-22 Mpm West

Leland G. Bashford

12-23-22 Bkmn. Sou. (RP)

Daniel M. Brockman

1-12-23 Mpm Nor.

Jas. J. Black

12-11-22 Bkmn. Sou. (RP)

Chester C. Black

12-20-22 Bkmn. Sou. (RP)

Luther Bowman

12-29-22 Condr. West

Harry W. Burgess

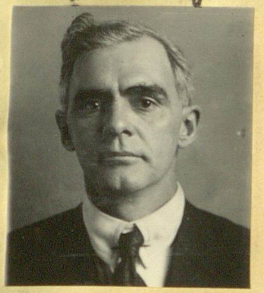

1-16-23 Bkmn Sou.

Karl F. Burke

12-8-22 Condr. Sou.

Frank Byers

12-22-22 Mpm Nor.

Geo. Brown

1-3-23 Bkmn Sou.

John W. Ballantyne

1-16-23 Bkmn Sou.

Jas. E. Blackburn

12-8-22 Condr. Sou.

Carl K. Belvin

12-22-22 Condr. Nor.

Geo. W. Burley

1-10-23 Bkmn. Sou. (RP)

Richard R. Burke

1-19-23 Condr. Nor.

Jos. A. A. Boulanger

1-19-23
Condr.
West

Martin E. Brannan

2-2-23
Condr.
Sou.

Jas. W. Berry

2-9-23
Mfmn
Sou.
(RB)

Albert J. Butler

3-2-23
Condr.
West

Clayton Butterbaugh

1-19-23
Condr.
Sou.
(RB)

Chas. E. Bower

2-2-23
Condr.
Sou.

Oliver J. Bender

2-8-23
Trolley
Sou.
(RP)

Laurence H. Bingham

3-2-23
Condr.
West

Robt. L. Boone

1-19-23
Condr.
West

Eugene Bertagnolli

2-2-23
Condr.
Nor.

Earl R. Biggs

2-23-23
Condr.
West

Jas. W. Burke

3-9-23
Condr.
West

Wm. L. Browning

1-26-23
Condr.
Sou.
(RB)

Wm. F. Brown

2-9-23
Condr.
Sou.

Clyde J. Brewsaugh

2-26-23
Bkmn
Sou.
(RP)

Robt. L. Burton

3-2-23
Condr.
West

John A. Bowlin

1-26-23
Mfmn
West

Roy S. Bowdon

2-9-23
Mfmn
West

John F. Bridges

2-2-23
Mfmn
Sou.

Del M. Beauchamp

3-14-23
Bkmn
Sou.
(RP)

Jasper N. Bell

2-3-23
Condr.
West

Fred M. Benedict

2-9-23
Mfmn
Nor.

Hugh S. Best

2-2-23
Mfmn
West

Hiram N. Braac

3-14-23
Bkmn
Sou.
(RP)

3-15-23 Bkmn Sou. (RP)

Fredrick W. Bremer

3-23-23 Mfm West

John Binder Jr.

3-30-23 Condr. Nor. (Pass)

Cecil L. Beacham

4-13-23 Condr. West

Walter H. Benjamin

3-16-23 Condr. Sou.

John A. Beilmann

3-23-23 Mfm Nor. (Re)

Columbus L. Bartlett

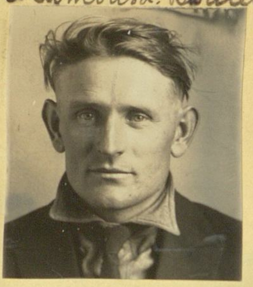

3-30-23 Condr. Sou.

John E. Bunting

4-20-23 Condr. Nor. (Pass)

Floyd M. Birden

3-20-23 Bkmn Sou. (RP)

Roy M. Brophy

3-23-23 Mfm West

Walter R. Bitters

4-6-23 Condr. Sou.

Robt. W. Bucknall

4-24-23 Bkmn Sou. (RP)

Clarence A. Boluss

3-16-23 Condr. West

Samuel Brandenberger

3-27-23 Bkmn Sou. (RP)

Bert Brandis

4-6-23 Condr. West

Earl G. Bruce

4-24-23 Trolley Sou.

M. Everett Bowlin

3-21-23 Bkmn Sou.

Walter F. Brown

3-27-23 Bkmn Sou

Roy Berg

4-9-23 Bkmn Sou. (RP)

Cliffe A. Baumister

4-23-23 Bkmn Sou.

Milford M. Bove

3-23-23 Condr. Sou. (CB)

Selmer Berg

3-30-23 Condr. Nor. (Pass)

Benj. F. Blanks

4-13-23 Condr. Sou.

Geo. A. Brewer

4-27-23 Mfm West

Henry H. Barkley

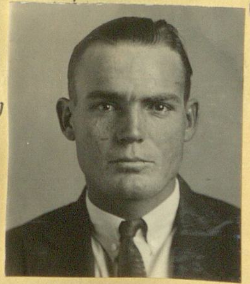

Ashby W. Barrett

4-27-23 Condr. Sou.

Francis L. Beach

5-11-23 Condr. Sou. (EB)

S. Horace Blanchard

5-17-23 Bkmn. Sou. (RP)

Joel H. Butler

5-25-23 Bkmn Sou.

Don H. Banks

5-4-23 Condr. West

Wm J. Bisson

5-11-23 Condr. Sou. (EB)

Aubrey B. Bonham

5-31-23 Bkmn Sou.

Wm O. Baker

5-31-23 Bkmn Sou.

Glenn S. Bemis

5-4-23 Mfmn West

Chester A. Brown

5-11-23 Condr. Sou. (EB)

Jas. Brunsell
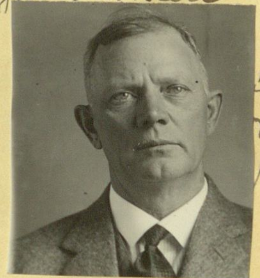
5-18-23 Mfmn Sou.

Elmer V. Baker

6-1-23 Condr. West

Wm H. Bond

5-4-23 Mfmn Sou.

X

Bernerd B. Baird

5-11-23 Condr. Nor.

Wallace E. Babb

5-18-23 Condr West

Leland E. Balding

6-6-23 Bkmn. Sou. (RP)

Harry E. Baldwin

5-3-23 Bkmn Sou.

Edw. J. Bethel

5-11-23 Condr. Nor. (Pass)

Crit S. Brown

5-18-23 Condr. West

John Baird

6-7-23 Bkmn. Sou. (RP)

Geo. L. Bryant

5-10-23 Bkmn. Sou.

Jack R. Burke

5-11-23 Condr West

John H. Baxter

5-25-23 Mfmn Nor (Pass)

Fuller Bishop

6-8-23 Mfmn Nor.

Percy Burgess

6-8-23 Condr. West

Howard L. Beall

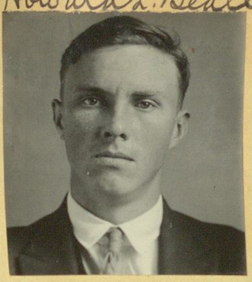

6.15.23 Condr. Sou.

Louis F. Boyvin

6.22.23 Condr. West

Jas. E. Brown

6.29.23 Condr. Nor. (Pass)

Jas. L. Brown

6.8.23 mfmn Nor.

Lee C. Bartula

6.15.23 Condr. Sou.

Franklin E. Bass

6.22.23 mfmn West

Allen H. Brasfield

7.6.23 Bkmn Sou.

Earl H. Bradley

6.13.23 Bus Driver (Alama)

Harley F. Baltisberg

6.19.23 Bus Driver Beverly

Max W. Bay

6.22.23 Condr. Nor. (Pass)

Wm V. Bell

7.6.23 Condr. Nor. (Pass)

Donald D. Brand

6.16.23 Trolley Sou.

Harry A. Burke

6.15.23 Condr. West (Re)

Ralph W. Baugh

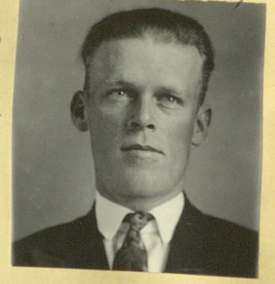

6.22.23 mfmn West

Arthur E. Babcock

7.6.23 Condr. Sou.

Jas. W. Burns

6.14.23 Bkmn Sou.

Michael L. Butler

6.18.23 Bkmn Sou.

Charleston P. Boller

6.29.23 Condr. Nor. (Pass)

Richard S. Banner

7.12.23 Bkmn Sou. (RP)

Herbert Broadbent

6.15.23 Bkmn Sou. (RP)

Jas. G. Benson

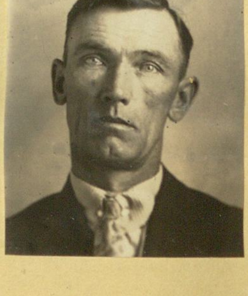

6.23.23 Bus Driver (Alham)

Dave Barnett Jr.

6.29.23 mfmn Sou. (RB)

Jack Bailey

7.13.23 Condr. Nor.

Clarence G. Brown

7-13-23 Condr. Sou. (CB)

Claude W. Bell

7-20-23 Condr. Sou. (CB)

Paul L. Brown

8-3-23 Bkmn. Sou.

Curtis E. Bushnell

8-10-23 Condr. West

Harold L. Bowman

7-13-23 Condr. Nor. (Pass)

Harry Bickers

7-20-23 Mfmn Sou. (CB)

Alvie Baker

8-3-23 Condr. Sou.

Wm J. Brice

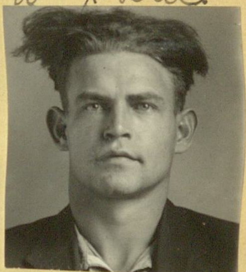

8-11-23 Bkmn. Sou.

Jos. E. Bush

7-13-23 Condr. Nor.

Solon C. Butler

7-20-23 Condr. Nor. (R Ber)

John E. Becker

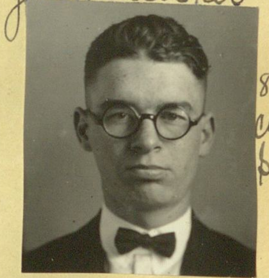

8-3-23 Condr. Sou.

Manford W. Besonday

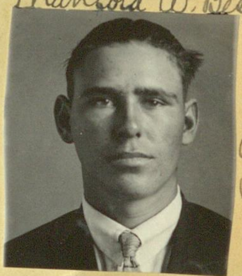

8-10-23 Condr. West

Thos. C. Blakemore

7-13-23 Condr. Sou. (CB)

Chas. W. Beck

7-20-23 Condr. West

Louis C. Brock

8-3-23 Condr. West

Harold G. Bracken

8-14-23 Bkmn. Sou.

Richard Y. Byers

7-18-23 Bkmn. Sou.

Theodore Blaw

7-27-23 Condr. Nor.

Paul D. Bair

8-10-23 Fireman Sou. (RP)

Geo. W. Baird

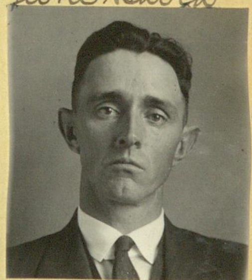

8-10-23 Condr. West

Jas. M. Brunsell

7-21-23 Bkmn. Sou.

Harry V. Borjes

7-27-23 Condr. Sou.

Otto Boomhower

8-10-23 Mfmn Nor.

Geo. F. Brown

8-17-23 Mfm Sou.

Oren S. Burnsworth

8-17-23 Condr. Sou.

Emery J. Bouchee

8-24-23 Bkmn. Sou.

Jos. E. Berube

9-7-23 Condr. West

Harry B. Blount

9-21-23 mtm Sou.

Henri C. Bennett

8-17-23 Condr. Nor.

Carl P. Budke

8-31-23 Condr. Nor.

Benj. V. Bailey

9-7-23 Condr. Nor. (Pass)

Etienne V. Buxton

9-28-23 Condr. West

Herman J. Beck

8-22-23 Bkmn. Sou.

Jesse R. Bolin

8-31-23 Condr. Nor.

John H. Beasley

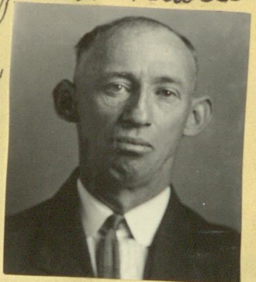

9-14-23 mtm Nor.

Frederick W. Blakeman

10-5-23 mtm Sou. (CB)

Lee H. Blakemore

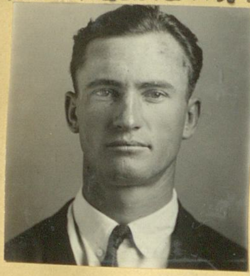

8-24-23 Condr. Sou. (CB)

David Blakely

8-31-23 Condr. West

Oliver G. Ballinger

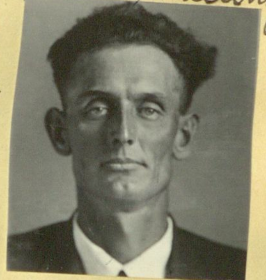

9-14-23 Condr. Sou.

Ben B. Beam

10-5-23 mtm West

John A. Batterton

8-24-23 Condr. West

Wallis L. Bullock

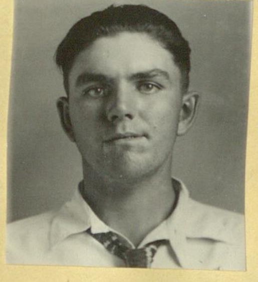

9-7-23 Condr. West

Southcote M. Brown

9-14-23 Condr. Sou.

Elwood Brown

10-5-23 Condr. West

Robt. Beal

8-28-23 Bkmn. Sou.

Henry G. Blakeney

9-7-23 Condr. West

Jack Burnett

9-15-23 Bkmn Sou.

Wm E. Boswell

10-5-23 Condr. West

Walter K. Bertrand

10-12-23 Condr. Nor. (Pass)

Harley F. Baltisberger

10-12-23 Condr. West (Re)

Casper H. Brady

11-16-23 Condr. Sou. (RB)

Elmer C. Baker

12-21-23 Condr. West

Chas. O. Bundy

10-12-23 Condr. Nor. (Pass) Transf

Alonzo Baker

10-26-23 Mfm West

Otha R. Brown

11-16-23 Condr. West

Stanley W. Bullock

1-11-24 Condr. South (Transf. from Trucker) X

Jeff O. Bates

10-12-23 Mfm West

Pernie J. Burrow

10-26-23 Condr. West

Harry J. Betts

11-23-23 Condr. West

Harold F. Borchardt

1-18-24 Condr. Nor.

Owen Beard

10-12-23 Condr. West

Lee S. Bashaw

11-10-23 Bkmn. Sou. (RP)

Chas. Bealer

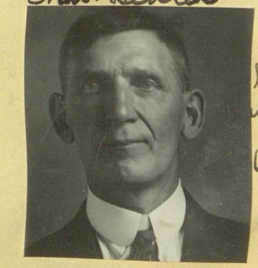

11-30-23 Mfm West

David W. Brown

1-18-24 Condr. Nor.

Earl C. Bradley

10-12-23 Condr. West

Jas. A. Berks

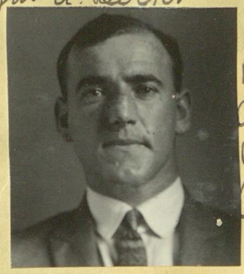

11-16-23 Condr. West (Transf)

Erle F. Bates

12-14-23 Condr. West

Wm F. Ball

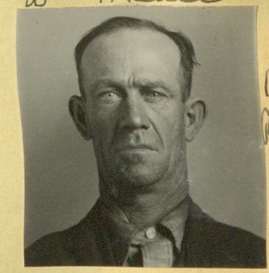

1-2-24 Bkmn. Sou. (RP)

Nello E. Bardonner

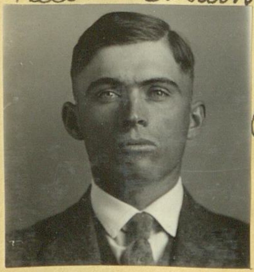

10-9-23 Condr. West

Stanley W. Beal

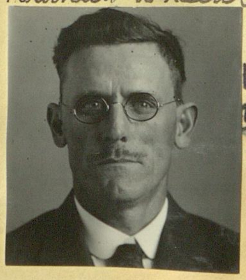

11-16-23 Condr. Sou. (RB)

Thos. H. Bird

12-14-23 Condr. West

Theodore B. Bjornson

1-25-24 Mfm Nor.

Earl Robt. Brannin

1-29-24 Bkmn. Sou. (RP)

Irving Bolter

2-15-24 Mfm Sou.

Howard Barnett

3-14-24 Condr. West

Wm. E. Bigelow

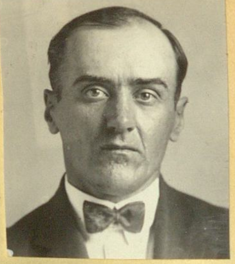

6-27-24 Condr. West

Frank R. Baldwin

2-8-24 Mfm West

Everett C. Bell

3-7-24 Condr. Sou.

Chas. F. Bay

3-14-24 Mfm West (Re)

Michael J. Brickley

6-27-24 Collr. Sou.

Ross H. Bradfish

2-8-24 Condr. Sou.

Egbert T. Barrett

3-7-24 Condr Sou

Vernon B. Beck

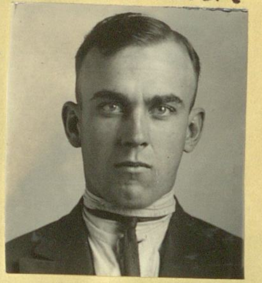

3-28-24 Condr. Nor. (Pasa)

Geo. M. Butler

9-19-24 Condr. Nor. (Pasa)

Lawrence Broker

2-12-24 Bkmn. Sou.

Jesse D. Bonham

3-7-24 Condr West

Dillon W. Britain

3-28-24 Condr. Nor. (Pasa)

Fredrick L. Barrett

9-19-24 Condr. Sou

Martin D. Barclay

2-12-24 Bkmn Sou

Chas. B. Briggs

3-7-24 Condr. Sou. (LB)

Geo. W. Baldock

4-25-24 Condr. Nor. (Pasa) Re

Robt. H. Bruce

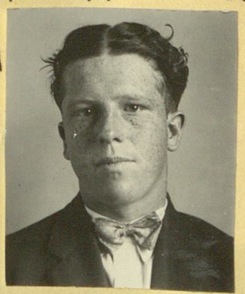

10-23-24 Trolley Sou. (East)

Ernest A. Barstow

2-15-24 Condr Nor. (Pasa)

Joe Bookman

3-7-24 Condr West (Re)

Alvin M. Brode

5-31-24 Condr. West

Galen E. Ball

10-24-24 Mfm Nor. (Pasa)

Marion W. Bishop

10-24-24
Mfm
Sou.
(GB)

Daniel M. Barron

12-5-24
Condr.
West

Marshall A. Baldwin

1-30-25
Collr.
Nor.
(Pasa)

Eph J. Billings

5-22-25
Condr.
West

Chas. F. Barton

11-7-24
Collr.
West

Marshall H. Boswell

12-5-24
Condr.
West

Lloyd R. Biggerstaff

2-27-25
Mfm
Nor.
(Pasa)

Waldo C. Baker

5-22-25
Condr.
West

Geo. M. Britt

11-21-24
Mfm
Nor.
(Pasa)

Guy Wm Batson

12-5-24
Condr.
Nor.

Russell A. Buck
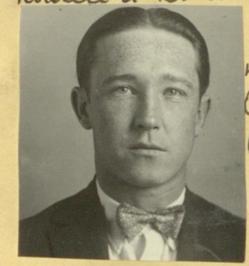
4-24-25
Condr.
West

Wm E. Burke

6-5-25
Condr.
West

Chas. H. Beale

11-21-24
Mfm
Sou.

Henry Borzage

1-2-25
Mfm
Sou.
(Re)

Wm J. Burfitt

4-24-25
Condr.
Nor.

Alphonse A. Borer

6-19-25
Condr.
West

Alvin W. Ballard

11-21-24
Collr.
Sou.

Alex R. Baker

1-16-25
Condr.
West

Harold A. Biddle

5-8-25
Mfm
West

Menne Bruns

7-3-25
Condr.
West

Geo. S. Beer

11-21-24
Condr.
West

Wm N. Bowden

1-16-25
Condr.
West

Geo. Becoyan

5-8-25
Condr.
Nor.
(P.Ber)
Transf.

Herbert W. Bradbury

7-3-25
Condr.
West
(Re)

Ralph Blue

7-3-25 m/m Sou.

Chas. Berg
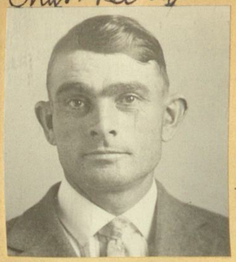
10-23-25 m/m West

Virgil B. Bonham

1-29-26 Condr. West

Leonard G. Bate

5-7-26 m/m Nor. (Pass)

Robt. T. Bowen
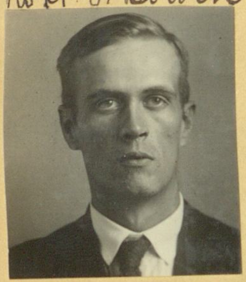
7-3-25 Condr. Nor. (Pass)

Raymond W. Bucy

11-6-25 Condr. West

Jas. Brock

2-12-26 Condr. Nor.

Henry Bedell

5-21-26 Condr. West

Wilburn J. Burns
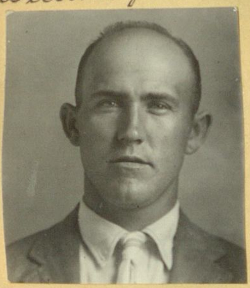
7-17-25 M/M Sou.

Jas. C. Beckley
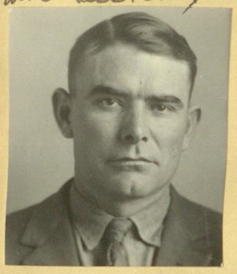
11-20-25 Condr. Nor.

Loyd B. Bower

3-12-26 Condr. Nor.

Wm Bready

5-21-26 Condr. West

Robert A. Beckman

7-17-25 Condr. South

Wm K. Bull

11-20-25 Condr. Sou.

X

Evera O. Ballard

4-10-26 Condr. West (Chang.)

Robt. Brolly

5-21-26 Condr. West

Henry T. Buchan

10-6-25 collector South (Re)

Jno. P. Buckner

12-4-25 m/m West

Harold J. Buck
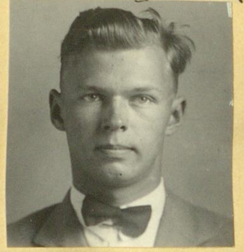
4-23-26 Condr. West

Prince A. Bowles

5-21-26 m/m Nor. (Re)

Glen Butcher

10-23-25 Condr. West

John Binder Jr.

1-15-26 m/m West (Re)

Norman W. Bliss

5-7-26 m/m West

Pearl J. Bever

6-4-26 m/m West

X

Chas. J. Baldwin

6.4.26 Condr. Nor.

Glenn W. Bollard

7-14-26 Condr. Nor.

Donald C Burget

8-27-26 Condr. Nor. (Pass.)

Arthur Beard

10-8-26 Condr. West

Alford Bennett

6.4.26 Condr. North

Frank A. Bryant

7-23-26 Condr. Sou.

X

Harry F. Bell

9-10-26 Condr. West

Emit J. Bloodworth

10-8-26 M/m South L. Beach.

Wm. B. Beatty

6-18-26 Condr. Sou.

Leo L. Buck

7-23-26 Condr. West.

Wayne E. Baler

9-10-26 Condr. West

Clarence E. Berger

10-8-26 Transferred to Collector South

Frank E Bean

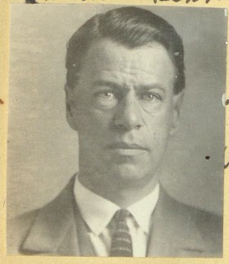

6-18-26 M/m West

Everett H. Buchanan

8-6-26 Condr. Sou.

Michael C. Baker

9-10-26 M/m West

Delano L. Bender

10-22-26 Condr. West

Harold E. Bush

6-18-26 Condr. Sou. (O.B)

Jas. E. Brown

8-6-26 Condr. Nor. (Pass) Re

Julian Beck

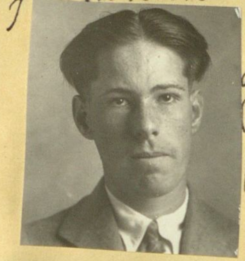

9-24-26 Collr. Sou.

Lester H. Berry

10-22-26 Condr. Sou.

Benj. M. Bowman

7-9-26 Condr. Nor. (Re)

Fred J. Bowen

8-27-26 Condr. Nor. (Pass)

Morse C. Blizzard

10-8-26 Condr. West.

Henry T. Buchan

10-22-26 Condr. West (Transf. Elec.)

Victor E. Button

11-5-26 Condr. West

Chas. T. Bliss

3-4-27 M/m Dou.

x

Paul I. Butterbaugh

3-31-27 Bkmn Dou.

x

Manley I. Burkhimer

4-29-27 Condr. West

Oscar Barker

11-19-26 Condr. West

Clarence O. Baldwin

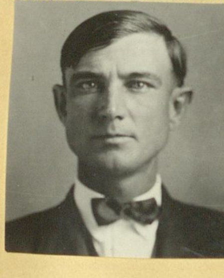

3-4-27 M/m West

John M. Buford

3-28-27 Bkmn. Dou.

Chas. B. Ballard

5-5-27 Bkmn Dou.

Alvin F. Bathrick

11-19-26 Condr. Nor. (Pass.)

Theodore D. Brown

3-10-27 Bkmn South

Kenneth M. Brown

4-15-27 M/m Dou. (Re)

Luther L. Baxter

5-13-27 Condr. West

Sidney D. Brown

11-19-26 Condr. Nor. (Pass.)

Harvey D. Bramen

3-18-27 Condr. Dou. (Brang. Whmn)

John H. Burke

4-23-27 Bkmn Dou. (RP)

Odus B. Bowers

5-14-27 Bkmn. Dou. (RP)

Wm G. Brooks

1-8-27 Condr. West

Carl A. Braunsdorf

3-26-27 Bkmn. Dou.

Leon R. Browne

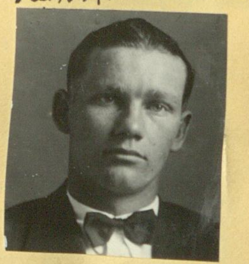

4-29-27 Condr. West

Fred W. Brown

5-13-27 Condr. West

Phenander W. Ball

2-4-27 M/m West ~~(RP)~~

Calvin G. Blue

4-1-27 Condr. West

Casker E. Bigler

4-28-27 Bkmn Dou. (RP)

Leslie G. Barker

5-28-27 Bkmn. Dou.

Alonzo M. Butcher
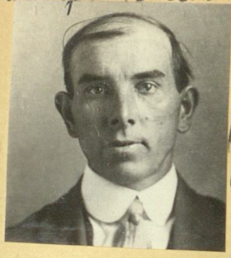
5-27-27 m/m Sou. (C.B.) X

Verne C. Biggers

6-24-27 Condr. West.

Cecil R. Barnes

8-19-27 Condr. West

Stephen J. Bartula
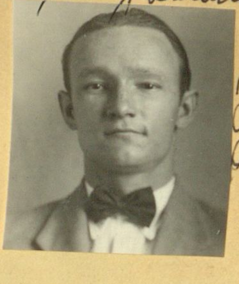
10-14-27 Condr. Sou.

Lewis C. Brooks

6-10-27 Condr. West.

Jas. D. Brannon

6-28-27 Bkmn Sou.

Benj. M. Burton

8-19-27 Condr. West

Franklin L. Bruce
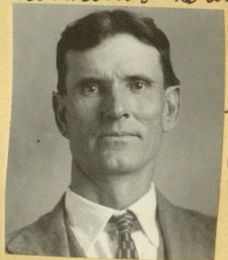
10-28-27 m/m West

Samuel Budimir

6-24-27 Condr. West.

Earl A. Brannin

7-7-27 Fire. Sou. (C.B.) Re

Calvin H. Black
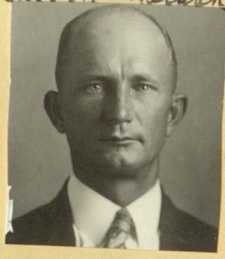
8-19-27 m/m West

Merle F. Bidwell

10-28-27 m/m West

Jos. B. Bakley

6-24-27 Condr. Nor. (Pass.)

Fred L. Beach

7-8-27 Condr. West

Burt Beals
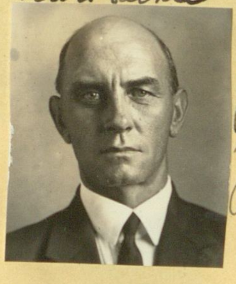
8-19-27 Condr. Nor. (Pass.)

Leo J. Blakely

12-9-27 Condr. Nor.

Neal C. Brodet

6-24-27 Condr. Nor.

Marshall S. Battern

8-5-27 Condr. Nor. (Pass.) X

Shannon I. Beggs

7-30-27 Condr. West

Carl M. Bromark

1-20-28 Coller. West

Harold L. Brown

6-24-27 m/m South (C.B.) X

Walter P. Burton

8-5-27 Condr. West

Earle P. Bates

10-14-27 m/m West

Nicholas F. Balonac

9-20-28 Coller. West

Murvan F. Burge

5-4-28 m/m Dow. (SB)

Geo. W. Booth

6-15-28 m/m Dow.

Jerry B. Butts

7-13-28 m/m West

Carl M. Booth

10-5-28 m/m West

Herbert Bates

5-18-28 Condr. West

Raymond C. Brown

6-15-28 Condr. West

Wm J. Brown

7-13-28 Condr. West

Harold R. Butz

10-5-28 Coll. West

Dudley A. Brewster

5-19-28 Trolley Dow.

Wm A. Batter

6-24-28 [illegible] Dow.

Scott Branson

8-24-28 Condr. Nor. (Pasa.)

Wm M. Bleakney

10-19-28 Coll. Nor. (Pasa.)

Albert A. Bannon

6-1-28 Condr. Dow.

Donald L. Barton

6-29-28 m/m West

Theodore B. Bancroft

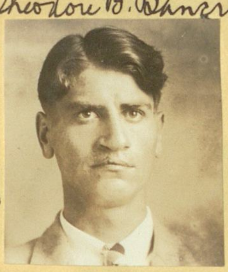

9-21-28 Condr. Nor. (Pasa.)

Earl B. Barnett

11-2-28 Coll. West

Jas. K. Brown

6-1-28 Condr. West

Wm E. Beck Jr.

7-13-28 Condr. Nor.

Leon H. Braskamp

9-21-28 Coll. Dow.

Perry P. Bailey

11-2-28 Condr. West

Floyd L. Bennett

6-1-28 m/m Dow.

Benj. P. Barnes

7-13-28 m/m West

Clive P. Bidwell

10-5-28 m/m West

Dakin Boardman

11-16-28 Condr. West

Walter G. Baldwin

11-16-28 Mpm West

Frederick K. Beard

12-14-28 Condr. Nor. (Ber.)

Elmer L. Benson

2-21-29 Collr. West

Arthur R. Belyea Jr.

5-17-29 Condr. Nor.

[illegible] P. Barkinen

11-16-28 Condr. West (Transf.)

Julian W. Burner

1-14-29 Bkmn. Sou. (RP)

Wesler P. Britzius

4-19-29 Condr. West

Barton B. Brinker

5-31-29 Condr. Sou. (RB)

Herman E. Baker

11-30-28 Mpm West

Amos A. Bish

1-11-29 Mpm Sou.

Albert M. Brouwer

4-19-29 Condr. Sou. (Re)

Jos. J. Babick

5-31-29 Condr. West

Alvis V. Brown

12-28-28 Bkmn. Sou. (RP.)

Ernest E. Bell

2-8-29 Mpm Sou.
X

Patrick S. Bailey

5-2-29 Bkmn. Sou.

Edwin Burt

6-3-29 Condr. West (Transf.)

Chas. Brady

12-14-28 Mpm West

Harold J. Brinker

2-8-29 Mpm Sou. (RB)
X

John A. Beakley

5-3-29 Mpm West

Thos. N. Butterworth

6-15-29 Fire. Sou. (RP)

Harvey D. Barrowdale

12-14-28 Collr. Nor. (Pass.)

Harold Baird

2-21-29 Condr. West

Roger E. Berry

5-3-29 Condr. West

Harold P. Bickman

7-12-29 Collr. Sou.

8-9-29 Condr. West (Re)

Marshall H. Boswell

10-4-29 Condr. West

Mervin D Ballard

11-29-29 Condr. West

Jas. W. Blackford

8-1-30 Collr. West

Karl W. Bauersfeld

8-22-29 Frc. Con. (HB)

Glenn Belcher

10-18-29 Mtm West (Re)

Walter H. Benjamin

12-27-29 Condr. Den.

Ervil D. Boice

8-29-30 Mtm West

Wood L. Baker

8-23-29 Mtm West

Orville Burgess

10-29-29 Bkmn Den.

Carl A. Burton

5-9-30 Condr. West

Stanley F. Boyd

9-1-30 Mtm West

Thos. H. Bruner

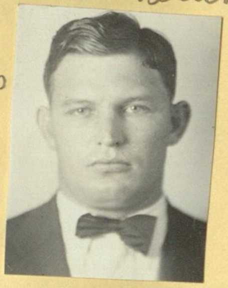

8-23-29 Condr. West

Robt. C. Best

11-15-29 Condr. Nor.

Roscoe E. Boddy

5-9-30 Condr. West

Daniel C. Burtock

9-12-30 Mtm West

Jonas L. Bucknell

9-6-29 Condr. West

Robt. Blake

11-29-29 Condr. Nor.

Alfred H. Bartlett

X

6-6-30 Condr. West

Avery W. Bowen

9-26-30 Collr. Condr. West

Earl R. Banta

9-6-29 Collr. West

Geo. G. Buhler

11-29-29 Condr. West

Glenn D. Burnett

6-20-30 Collr. Condr. West

Willis G. Burnham

X

7-22-31 Collr. Nor. (Engr.)

Chas. E. Bowman

Walter W. Blight

10-11-33 Condr. no. (Transf. eng.)

Clyde S. Brooks

10-26-33 Condr. West.

Delbert H. Brock

2-28-35 Bkmn. Por.

X

Victor M. Braby

11-1-35 Condr. South Pa

X

Wm G. Betton

10-14-33 Condr. West

Gordon G. Brooks

10-25-33 Condr. West.

Nicholas C. Bazyale

6-14-35 Condr. West

Arthur S. Bennett

11-1-35 M/M South

X

Jas. Brock

10-17-33 M/M North

X

Gus V. Brown

11-1-33 Condr. South

Geo. W. Betteridge

6-14-35 Condr. West

Dave Barnett

11-29-35 M/M West

John B. Blitch

10-16-33 Condr. West Transf. (Clerk. Sou.)

H. Tucker Buchan

1-4-35 Condr. West (Transf.)

Earl W. Buss

7-16-35 Condr. West

L. Truman Baker

11-29-35 Condr. West

Eugene T. Butcher

10-23-33 Condr. West

Warren W. Bexley

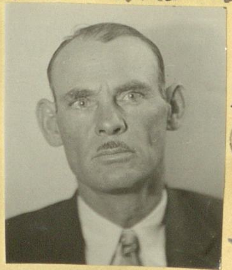

2-14-35 Bkmn. Sou.

X

Edwin H. Bowles

10-11-35 Condr. No. (Pass)

Larry L. Brown

2-8-36 M/M [illegible]

John W. Booth

10-25-33 Condr. West.

Paul F. Butterbaugh

3-13-35 Bkmn. Sou. (Ro)

X

Neal E. Brodet

10-16-35 Condr. West

Galen E. Ball

3-29-36 M/M Sou. Re-emp.

Eric A. Becker

3-29-36 m/m Sou.

Elza Butler

8-5-36 Condr. North (Pasa)

Wm. J. Borland

11-20-36 m/m Nor.

Noel P. Beauchamp

5-21-37 Condr. West

Clarence J. Boucher

5-24-36 m/m Sou.

Pearl J. Bever

8-18-36 m/m North (Pasa) Recup.

X

John W. Baldus

1-21-37 m/m West

Chas. A. Bradley

6-25-37 Cond. Nor.

John C. Bringard

5-24-36 Condr. Sou.

Robt. G. Burdsal

9-15-36 Condr. West

Jo. W. Barker

1-29-37 Condr. West

Vernon J. Bryant

9-9-37 Cond. West

John R. Benson

5-29-36 Condr. Sou.

X

Leonard P. Bright

9-18-36 m/m West (Trans. mech.)

John E. Burroughs

2-12-37 Condr. Sou.

Frank S. Burt

6-19-36 m/m Sou. LB

X

John J. Blake

10-30-36 Condr. West

X

Chas. K. Boringdon

2-19-37 Cond. Sou.

Omer O. Blanchard

6-19-36 Condr. West

Chas. F. Burkehardt

10-30-36 Cond. West

Walter Bales

3-19-37 m/m Sou.

X

Cordia C. Campbell

10-1-20 Motorman No. S. Bdo.

Jas. H. Corey

9-14-20 Brakeman South

DeLoss J. Chapin

8-18-20 Conductor West

Sid W. Canterbury

10-4-20 Motorman So.

Wesley V Cumpston

9-20-20 Conductor So.

Chas E. Carpenter

8-25-20 Switch So.

Robt. H. Coleman

8-18-20 Conductor West

Steve J. Candler

10-6-20 Motorman West

Chas. A. Cooney

9-24-20 Conductor No.

Ed. R. Cooper

8-26-20 Motorman West.

Calvert P. Clark

8-18-20 Conductor West

Richard W. Clough

10-7-20 Conductor Western

Richard L. Cresse

9-24-20 Conductor No.

Walter B. Cooper

9-8-20 Conductor West.

Wm H. Cornelison

8-20-20 Motorman No (S Bdo)

Wm D. Collier

10-13-20 Conductor Western

Hermon J. Cartwright

9-27-20 Motorman So.

X

Harry R. Cole

8-7-20 Switch So.

Josiah Carpenter

8-18-20 Conductor Western

Peter V. Campbell

10-13-20 Switchman South

X

Geo. T. Chase

9-29-20 Conductor Western

Henry D. Clements

9-10-20 Motorman No Pasa

Edw. J. Connolly

8-26-20 Switch So.

Jos. D. Coenen

5-18-21 Condr. West

Fred Carlyle

6-1-21 Condr. West

John T. Childs

6-20-21 mfm Sou.

Edw. F. Carey

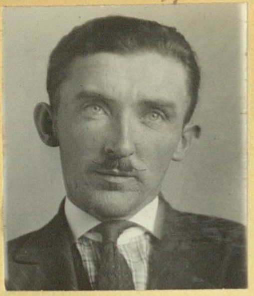

7-6-21 Condr. West

Wm E. Cox

5-13-21 Condr. Nor. (Pass.)

Henry W. Cook

6-1-21 Condr. West

Christopher C. Cole

6-20-21 Condr. Sou.

Chas. T. Chadwick

7-8-21 Condr. Nor.

Ambrose D. Conklin

5-18-21 Condr. Nor. Pass.

John G. Center

6-8-21 Condr. West

Wm Chittick

6-20-21 Condr. Sou.

Orville Chambers

8-5-21 Condr. Nor. (Pass.)

Don G. Campbell

5-25-21 Condr. West

Wm E. Collins

6-10-21 Condr. Nor.

Cyrus F. Currier

6-22-21 Condr. West

Earle M. Carleton

8-5-21 mfm Nor. (Pass.)

Henry J. Colburn

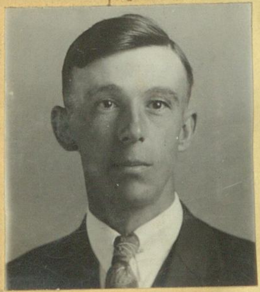

5-27-21 Condr. Nor. Pass.

Geo. W. Cox

6-10-21 Condr. Nor. Pass.

Commodore D. Cowan

7-2-21 mfm Sou. L.B.

X

Jesse G. Cottle

8-5-21 mfm Nor. (Pass.)

Wm A. Corcoran Jr.

6-3-21 mfm West

Wm J. Collins

6-20-21 mfm Sou. L.B.

Ollie N. Conn

7-2-21 Condr. Sou.

Henry G. Cole

9-12-21 Condr. Sou.

Willard L. Cole

11-4-20 Motorman North Pasa.

Edw. R. Calogero.

11-3-20 Conductor Western

Percy C. Cross

10-15-20 Frt. Brakeman North

Leo P. Conroy

10-20-20 Conductor Western

Otho J. Casto.

11-15-20 Conductor Southern

Willie D. Chapman

11-3-20 Conductor Western

Ariel W. Covey

10-22-20 Conductor North

Robt. M. Cooper

10-20-20 Conductor Western

Edgar Coulter

11-16-20 Conductor North (Pasa)

Robt. C. Conkling

11-3-20 Conductor Western

Grover C. Cline

10-27-20 Conductor Western

Chas. J. Cunningham

10-20-20 Conductor Western

Henry Carpenter

11-17-20 Conductor Western

Sam. W. Clegg.

11-3-20 Conductor Western

Henry A. Chemnitzer

10-29-20 Conductor North

Henry C. Connor

10-20-20 Conductor Western

Harold D. Carey

11-19-20 Conductor North

Kenneth W. Christy

11-5-20 Conductor North

Henry L. Crede

11-1-20 Conductor South L.B.

Ervin W. Cunningham

10-20-20 Conductor Western

Theo. W. Cottle.

11-24-20 Conductor Western

Hans T. Carlson

11-5-20 Conductor North Pasa.

Fred S. Childres

11-1-20 Motorman Western

Anthony A. Costa

10-20-20 Conductor Western

11-24-20 Conductor Western

Jno. D. Coyle

12-17-20 Conductor North (Pasa)

Forrest C. Campbell

12-27-20 Conductor Southern

Lafayette Coker

1-10-21 Conductor South

Neil W Chandler

11-29-20 Conductor Southern

Clyde S. Coute.

12-22-20 Conductor Western

Paul A. Caldwell

1-4-21 Motorman Western

Wm J. Crain

1-17-21 Motorman Western

Wm L. Constiner

12-8-20 Motorman Western

Ranald P. Cameron

12-22-20 Conductor Western

Albert W. Constantine

1-4-21 Motorman Western

Edw. Craig

1-24-21 Motorman Southern

Geo R. Cradit

12-8-20 Conductor Western

Bert A. Crockett

12-24-20 Conductor North (Pasa)

Frank J. Conroy

1-7-21 Switchman South

Oscar J. Cain

2-4-21 Conductor North

Gust A. Carlson

12-10-20 Conductor North (Pasa)

Jas. G. Cook

12-27-20 Conductor South (L.B)

Walter A. Cords

1-10-21 Conductor South (L.B)

Douglas H. Cameron

2-4-21 Conductor North (Pomona)

Harvey C. Cook

12-17-20 Conductor North

Clarence F. Clements

12-24-20 Conductor North

Alex Cherrier

1-10-21 Conductor Southern

Arthur Chester

2-4-21 Motorman West

Clarence J. Carland

Edd. A. Cupp

2-7-21 Conductor Southern

X

Carl R. Cook

3-12-21 Condr. West

Wm L. Carberry Jr.

4-11-21 Condr. Sou.

Wm L. Clark

4-25-21 Mfm West

Stephen P. Curtin

2-7-21 Conductor Southern

Robt. W. Cooper

3-28-21 Condr. Sou. L.B.

X

Geo. M. Cook

4-13-21 Condr. West

Wm Crawford

4-29-21 Mfm North Pasa.

Clifford L. Cavolt

3-15-21 Motorman Western

Jas. J. Cavanagh

3-28-21 Condr. Sou.

Harry H. Crawford

4-13-21 Condr. West

Jas. Conley

5-4-21 Condr. West

Jno. C. Chittick

2-21-21 Conductor Southern

Olaf Casey

3-28-21 Condr. Sou. S.P.B.

Robt. R. Crunk

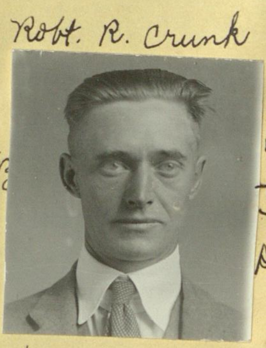

4-15-21 Mfm Nor. S.Ber.

Wm F. Coleman

5-4-21 Condr. West

Carl H. Combs

2-21-21 Conductor South (L.B.)

Edw. Craig

4-5-21 Mfm West Re-emp.

Jas. H. Cloud

4-15-21 Mfm Nor.

Arthur M. Crooker

5-2-21 Mfm West

Geo. L. Clark

3-17-21 Mfm West

John A. Clark

4-6-21 Condr. West

Fred Cohn

4-15-21 Condr. Nor.

Wm L. Cunningham

5-23-21 Condr. Sou.

Ulysses S. Crouse

10-21-21 Condr. Nor.

Fred R. Clark

11-9-21 Condr. West

Grover C. Coleman

12-7-21 Condr. West

Clifford Chilron

1-9-22 Condr. Sou.

Jason B. Chastain

10-25-21 Condr. West

Walter R. Cambridge

11-9-21 Condr. West

Chas. L. Clark

12-9-21 Condr. Nor.

Ralph R. Carter

1-9-22 Condr. Sou.

Jos. T. Conners

10-27-21 Condr. Sou. (L.B.)

Harry L. Chipley

11-16-21 Condr. West

Wm R. Chappelear

12-12-21 Condr. Sou.

Chas. L. Cottingham

1-23-22 Condr. Sou. (L.B.)

Chas. W. Copeland

10-27-21 Condr. Sou.

X

John L. Cowger

11-16-21 Condr. West

Geo. Campbell

1-4-22 Mfmn West

Guy E. Cox

2-3-22 Mfmn Nor.

Clyde S. Couts

10-27-21 Condr. Sou.

X

Daniel J. Cahill

11-25-21 Condr. Nor.

Archiebald Collins

1-6-22 Condr. Nor. (Pass.)

Douglas H. Cameron

2-20-22 Condr. Sou. (L.B.)

Geo. T. Casey

10-28-21 Mfmn Nor. (Pass.)

Chas. J. Cochran

11-25-21 Condr. Nor. (Pass.)

Edgar B. Church

1-11-22 Condr. West

Vincent S. Connell

2-21-22 Condr. West

Victor A. Carlson

2-21-22 Condr. West

John F. Cabibi

3-3-22 Condr. Sou. (C.B.)

Jack P. Campbell

3-24-22 Condr. West

Fleming W. Clay

5-19-22 Condr. Sou.

Walter E. Collins

2-21-22 Condr. West

Lester W. Capps

3-10-22 Condr. West

Raymond E. Couch

4-14-22 Condr. Sou. (C.B.)

Wm J. Cripps

5-26-22 Mfm West

Geo. W. Cole

3-3-22 Condr. Nor.

Michael Connolly

3-10-22 Mfm Sou.

Isaac B. Crain

4-21-22 Mfm Nor.

Jos. W. Couch

5-26-22 Condr. West

Ivan M. Cammack

3-3-22 Condr. Nor.

Forrest C. Campbell

3-17-22 Condr. Nor. (Pass.) Re

Jos. G. Charron

4-21-22 Condr. West

Wm. N. Caldwell

6-2-22 Mfm Sou.

Karl M. Corsaw

3-3-22 Condr. West

Howard T. Creed

3-17-22 Condr. West

Raymond R. Crawford

5-5-22 Condr. Sou.

Lauren D. Cherry

6-9-22 Condr. Sou.

Edw. D. Collins

3-3-22 Condr West

John Cullinan

3-17-22 Condr. Sou. (C.B.)

Forrest S. Cooke
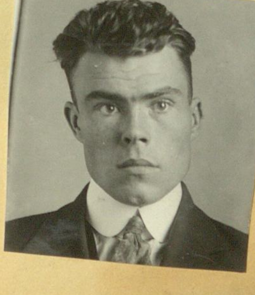
5-19-22 Condr. Sou.

Jas. H. Chambers

6-16-22 Condr. Sou. (Transf. Mech. Dept. 1-3-23)

Bert R. Crosley
6-16-22 MfM Nor. (SKer)

Jno. H. Crown
7/14/22 Condr West

Arthur E. Carter
7-28-22 Condr. Nor.

Calvin W. Carlton
9-1-22 Condr. Sou.

John H. Corcoran
6-23-22 Condr. West

Jas. Cominoli
7/14/22 M/M North

Jas. R. Christensen
8-4-22 Condr. Sou.
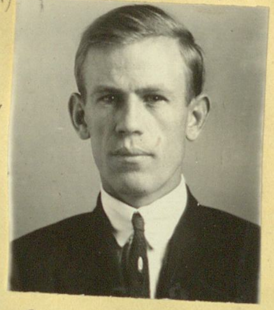

John R. Cook
9-1-22 Condr. Sou. (CB) Re

Roy Cummings
6-23-22 Bkmn. Sou. (Re)

Wm L. Crockett
7-21-22 Condr. West

Roy J. Cairns
8-11-22 Condr West

Earl R. Caldwell
9-1-22 Condr West

John Csaba
6-23-22 MfM Nor.

Junior J. Collins
7-21-22 Condr. West

Ervin W. Conley
8-18-22 Condr Sou. (CB)

Chas. D. Cole
9-1-22 Condr. West

Glenn Carter
6-23-22 MfM West

Medley S. Connell
7-28-22 Condr. Sou.

Wm H. Cannon
8-25-22 Condr Nor.

Jack Ezachow
9-8-22 Condr. Sou.

Wm. F. Crow
7-3-22 M/M South

Harry D. Chase
7-28-22 Condr. Sou. (Re)

Harlan T. Combs
9-1-22 Condr. Sou.

Morris P. Cooper
9-22-22 Condr. Sou.

Jerome A. Carr

9-22-22 Condr. Sou. (LB)

Samuel W. Carpenter

10-6-22 Condr. Sou.

Paul F. Crowder

10-23-22 Bkmn. Sou.

Leon G. Clark

11-10-22 Condr. West

Chas. G. Crawford

9-22-22 Bkmn. Sou.

Chas. E. Crayne

10-13-22 Mfm Sou. (LB)

Robt. B. Carter

10-27-22 Condr. Nor.

Gordon Corey

11-20-22 Bkmn Sou.

X

Alexander Carlson

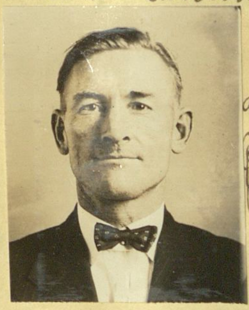

9-21-22 Bkmn. Sou.

Clyde B. Clary

10-20-22 Condr. Sou.

Samuel G. Cope

11-4-22 Bkmn. Sou.

Jos. L. Cohen

11-17-22 Condr. West

Chas. E. Cheshier

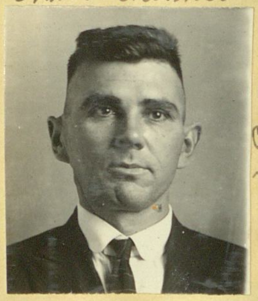

9-29-22 Condr. Nor.

Wm Casey

10-20-22 Condr. Nor.

J. Warren Cornman

11-3-22 Condr. Sou.

Curtis V. Carpenter

11-17-22 Condr. West

Benj. H. Chancey

9-29-22 Mfm West

Winslow M. Clark

10-20-22 Condr. Nor.

Ralph Canton

11-3-22 Condr. Nor. (Ro)

Henry C. Clark

11-17-22 Mfm West

Jack Cunningham

10-6-22 Condr. Sou.

Carl E. Campbell

10-31-22 Bkmn. Sou.

Francis G. Cooper

11-3-22 Mfm Nor. (Pasa)

Archibald B. Conley

11-24-22 Mfm Nor.

John Cole

11-27-22 Bkmn. Sou.

Sam Crossley
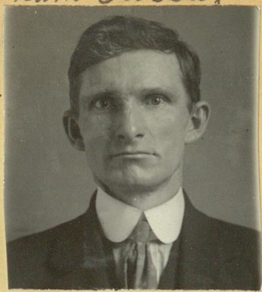
12-13-22 Bkmn. Sou.

David C. Cowan

12-15-22 Mfmn West

Ira L. Curtis

1-5-23 Condr. Sou.

Arthur Carlton

11-24-22 Condr. West

Chas. A. Chesley

12-8-22 Condr. West

Harold W. Carter

12-16-22 Coll. Sou.

Lee A. Campbell

1-5-23 Condr. Sou.

Shelby A. Cowart

12-1-22 Condr. Sou.

Ralph R. Carnahan

12-8-22 Condr. Sou.

Chas. J. Chandler
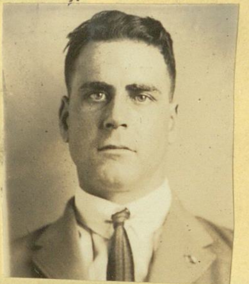
12-21-22 Coll. Nor.

Luther B. Clendening

1-5-23 Condr. West

Lewis H. Campbell

12-1-22 Mfmn Sou.

Forest H. Cooper

12-8-22 Condr. Nor.

Irving C. Colt

12-22-22 Mfmn Sou.

Jack P. Campbell

1-5-23 Condr. West (Re)

X

Raymond H. Cunningham

12-5-22 Bkmn. Sou.

Roy E. Coles

12-8-22 Condr. Nor. (Pass.)

Addis P. Cain

12-22-22 Mfmn West

Frank P. Cunningham

1-3-23 Bkmn Sou. (RP)

Arthur D. Callahan

11-14-22 Bkmn. Sou. (Transf. Mfm)

Charley C. Carney

12-15-22 Mfmn West

Ordus A. Chavers

12-29-22 Condr. West

Jas. Cowser
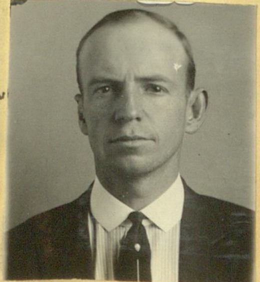
1-9-23 Bkmn. Sou. (RP)

Albert E. Chast

1-9-23 Bus Driver Alhambra

Donald B. Crosby

1-16-23 Bkmn. Sou.

Chas. W. Couts

2-2-23 Condr. West

X

Simon F. Cleary

2-9-23 Condr. Sou.

Wm. E. Coverdill

1-10-23 Bkmn Sou. (SP)

Alan B. H. Cobbett

1-15-23 Bkmn. Sou. (SP)

David W. Claudin

2-2-23 mfm Nor. (Pasa) Re

Francis A. Crockett

2-16-23 Condr. West

Robt. L. Childress

1-13-23 Bkmn. Sou.

Patrick O. Connell

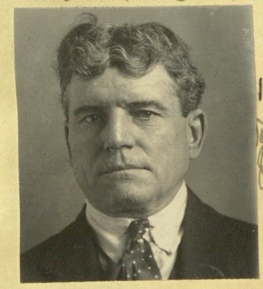

1-19-23 Bkmn Sou.

Alvin R. Christiansen

1-31-23 Bus Driver Alhambra

J Mart Cornelison

2-16-23 Condr. Nor. (P. Ber)

Thos. A. Chambers

1-12-23 mfm Nor.

Nelson C. Cottingham

1-26-23 mfm Sou.

X

Floyd D. Cullings

2-7-23 Bkmn Sou. (SP)

Edw. F. Carbin

2-18-23 Bkmn. Sou.

John E. Cahail

1-11-23 Bkmn Sou. (SP)

Frank J. Coltora

1-26-23 Condr. West

John R. Cloward

2-9-23 Condr. Nor. (Pasa)

Jas. B. Corcoran

2-16-23 Condr. West

Lvol E. Cunningham

1-12-23 mfm Nor.

Louis Contri

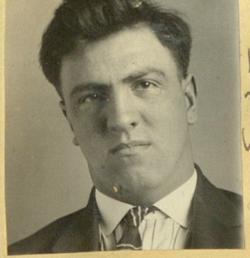

1-26-23 mfm West

Jesse O. Carr

2-9-23 Condr. West

Roland P. Casey

2

Thos. R. Cryer

3-3-23 Condr. Sou.

Enoch J. Colligan

3-2-23 Condr. West

Roy C. Cunningham

3-30-23 Coll. West

John R. Cannon

4-20-23 mfm Sou. (SB)

Maurice A. Craig

3-24-23 Bkmn. Sou. (RP)

Walter P. Copeland

3-16-23 Condr. Nor.

Stanley W. Cheff

3-30-23 Coll. West

Arthur Coverdale

4-20-23 Condr. Sou. (SB)

Josiah S. Carpenter

3-3-23 Condr. West (Re)

Jos. M. Casey

3-16-23 Condr. West

Wm B. Cole

3-30-23 Condr. Sou.

Earl R. Carey

4-20-23 Condr. Sou.

Everett E. Craig

3-2-23 mfm Nor. (Pasa)

Marshall O. Cummings

3-23-23 mfm West

Ernest F. Cull

4-6-23 Condr. West

Otis J. Crittendon

4-20-23 Condr. West

Wm D. Cavitt

3-2-23 Condr. Nor. (Pasa)

Clem W. Criswell

3-23-23 mfm West

Jas. Carlin

4-9-23 Bkmn Sou. (RP)

Alexander Corbett

4-20-23 Trolley Sou.

Samuel B. Collins

3-9-23 Condr. Sou.

Donald J. Croughan

3-30-23 Condr. West

Claude M. Conner

4-20-23 mfm Nor. (Pasa)

Clarence W. Christian

4-25-23 Trolley Sou. (Transf. 8th)

Clarence E. Cleghorn

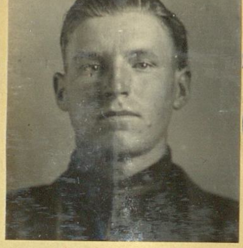

4-27-23 Trolley Sou.

Edw. Campbell

5-4-23 mfmn Nor (Pasa)

Henry M. Christian

5-11-23 Condr. West

Wm M. Conroy

5-18-23 Condr. Nor. (R.Ber)

Jas. L. Cannan

4-27-23 mfmn West

Wm T. Chapman

4-27-23 Bkmn. Sou. (AP)

Ernest L. Craig

5-18-23 Bkmn. Sou.

Hugh D. Collins

5-25-23 mfmn Nor.

Geo. Copp

5-4-23 mfmn Sou. (AP)

X

Chas. W. Creasey

5-12-23 Bkmn Sou. (AP)

Geo. Carver

5-11-23 mfmn West

Ted L. Creswick

5-31-23 Bkmn Sou. (AP)

Fred H. Clark

5-4-23 mfmn Nor. (Pasa)

Thos. G. Cousley

5-11-23 mfmn Nor. (Pasa)

Geo. E. Corkery

5-11-23 Condr. West

Ben Cardella

6-1-23 Condr. Nor.

X

John P. Casey

5-4-23 Condr. Sou.

Geo. Carver

5-11-23 mfmn West

John G. Chambers

5-18-23 Condr. Sou.

Harry Clayton

6-1-23 mfmn Nor.

John J. Campbell

5-4-23 mfmn West

Floyd D. Cullings

4-30-23 Trolley Sou. (Rc)

Geo. H. Conrow

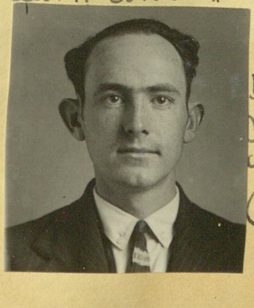

5-18-23 Condr. Nor. (R.Ber)

John M. Champ

6-1-23 Condr West

Guy B. Cox
6-7-23 Bkmn. Sou. (RP)

Arthur F. Carstens
6-22-23 Condr. West

Hugh D. Cooper
6-22-23 Condr. Sou.

Arthur F. Christopherson
6-24-23 Bkmn. Sou.

Geo. T. Cross
6-8-23 Condr. Nor. (Pass)

David M. Campbell
6-22-23 Condr. West

Newton J. Casbeer
6-22-23 Condr. Nor. (Pass)

Walter C. Clapper
7-6-23 Condr. Sou. (RP)

Jas. W. Clay
6-8-23 Mfm West

Chas. E. Calder
6-22-23 Bkmn. Sou.

Rein L. Clemens
6-22-23 Condr. Nor.

Fred E. Champlain
7-6-23 Mfm West

David E. Coleman
6-15-23 Mfm Nor. (Pass)

Arthur J. Carter
6-22-23 Condr. Nor.

Frank J. Coyle
6-24-23 Bkmn. Sou. (RP)

Loren D. Coffman
7-6-23 Condr. West

Geo. L. Cairns
6-15-23 Condr. Sou.

Arthur J. Culver
6-22-23 Mfm Sou. (RP)

Theodore Chueman
6-24-23 Condr. West

Wm. L. Chamberlain
7-12-23 Bkmn Sou. (RP)

Elmer D. Cook
6-18-23 Fireman Sou. (RP)

Stanley E. Carter
6-22-23 Condr. Sou. (RP)

Ervin W. Conley
6-24-23 Condr. Sou. (RP)

Jas. M. Cook
7-13-23 Condr. Nor. (Pass.)

Wm S. Childers

7-13-23 Condr. West

Gale W. Church

8-3-23 Condr. West

Raymond H. Campbell

8-10-23 Condr. West

Raymond A. Campbell

8-24-23 Mfm Sou.

Walter M. Carter

7-17-23 Bkmn. Sou. (RP)

Wm R. Cogswell

8-3-23 Condr. Nor. (S.Bar)

John T. Curley

8-11-23 Bkmn. Sou.

Thos. J. Curley

8-31-23 Mfm Sou. (RB)

Geo. W. Copeland

7-27-23 Condr. Sou.

John Csaba

8-3-23 Condr. Nor. (Pasa) Re

Frank J. Curley

8-17-23 Condr. West

Jas. W. Carter

8-24-23 Condr. Nor.

Jos. W. Cornwall

7-27-23 Condr. Sou.

Hebert E. Craig

8-3-23 Bkmn. Sou. (RP)

Salvator Cornigilia

8-17-23 Mfm West

Harold L. Carleton

8-31-23 Condr. Sou.

Robt. M. Cochran

7-25-23 Bkmn. Sou. (RP)

John W. Cowden

8-6-23 Bkmn. Sou.

Chas. W. Collier

8-22-23 Fireman Sou. (RP)

Clyde A. Chaddick

8-31-23 Condr. West

Frank Casey

7-27-23 Mfm West

Guy Cole

8-10-23 Condr. Sou.

Robt. L. Casteel

8-24-23 Condr. Sou. (RB)

Kenneth Cummer

8-31-23 Condr. West

Thos. R. Cunningham

9-7-23 Condr. Nor.

Thos. M. Carroll

9-14-23 Condr. Nor. (Pass)

Frank Cappuccio

9-21-23 Bkmn. Sou.

Stuart L. Carr

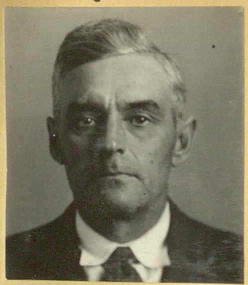

10-6-23 Bkmn Sou. (RP)

Mayford Costner

9-7-23 Condr. Nor. (Pass)

Lee H. Constable

9-14-23 Condr. West

Arthur J. Chessler

9-19-23 Bkmn. Sou.

Willard G. Carey

10-12-23 mfm Nor. (Pass)

John Cullinan

8-28-23 Bkmn Sou. (RP) Re

Jas. O. Crumby

9-15-23 Bkmn Sou.

Wm B. Cook

9-21-23 mfm Nor.

Ernest W. Corkett

10-12-23 Condr. West

Floyd H. Cook

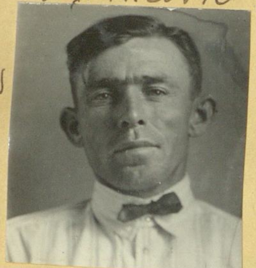

9-13-23 Bkmn Sou. (RP)

Frederick J. Carhart

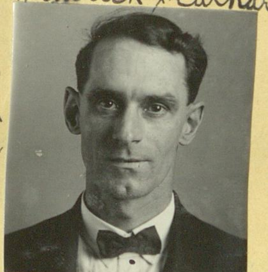

9-21-23 mfm West

Chas. W. Cole

10-4-23 Bkmn. Sou. (RP)

Elmer R. Colwell

10-26-23 Condr. West

Chas. W. Cottrill

9-12-23 Bkmn Sou.

Alfred J. Carhart

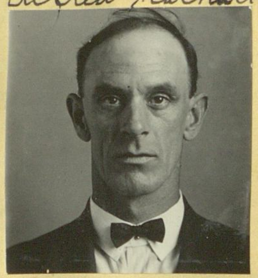

9-21-23 mfm West

Geo. J. Carstensen

10-5-23 Condr. Nor. (Pass)

Jas. Cantrell

11-9-23 Condr. West (Re)

John L. Cowles

9-15-23 Fire. Sou. (RP) Transf.

Harry E. Clair

9-21-23 Bkmn. Sou. (RP)

Cecil C. Coombs

10-5-23 Condr. Sou. (RP)

X

Duncan K. Campbell

11-16-23 mfm West

Ben Crow

11-16-23 mfm West

Geo. T. Clarkin

12-21-23 Condr. West

Walbert C. Copeland

1-25-24 Condr. West

Chas. S. Clark

4-4-24 Condr. Nor. (Pasa)

Geo. W. Cole
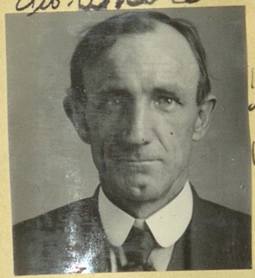
11-23-23 mfm West

Roy E. Clary

12-27-23 Bkmn. Sou.

Robt. J. Cameron

1-25-24 Condr. Sou.

Geo. A. Carruthers

4-4-24 Condr. Sou. (CB)

Elbert J. Cornwell

11-30-23 Condr. West

Emmet J. Cotter

12-28-23 Condr. West

Harry D. Cyphers

1-25-24 Condr. Nor.

Paul F. Carey

4-7-24 Condr. Sou. (CB) Transf. Empl. Bur.

Devor Compton

12-9-23 Condr. West

Allan B. Colson

1-4-24 mfm West

Argus Conner

2-15-24 mfm West

Luther F. Cox

5-9-24 Condr. Nor. San Bernardino

Carlton C. Charles

12-14-23 Condr. West

Earl T. Cox

1-11-24 mfm Sou.

Charley A. Cripps

3-7-24 Condr. Sou. (CB)

Glenn P. Close

5-16-24 Condr. Sou. (Transf)

Henry C. Clark

12-7-23 mfm West (Re)

Theodore Cheeseman

1-11-24 Condr. West (Re)

John W. Christie
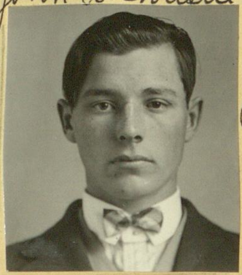
4-4-24 Condr. West

Geo. A. Clute

5-29-24 Condr. West (Transf)

Willard C. Cochrane

6-29-24 Condr. West

Jacob N. Cameron

1-2-25 m/m Dou.

Geo. J. Carstensen

2-27-25 Condr. Dou. (Re)

Leonard T. Craven

3-13-25 Collr. Dou.

Emmitt D. Cherry

6-13-24 m/m West

Frank R. Calvert

1-2-25 Condr. West

Sam W. Claassen

2-27-25 Condr. Dou.

X

Roy A. Cambridge

3-27-25 Condr. West

Walter G. Campbell

6-27-24 Condr. Dou. (EB)

Barney Colgan

1-16-25 Condr. West

Jos. A. Cook

3-13-25 m/m Nor. (Pass)

Ford M. Costner

4-10-25 Condr. Nor. (Cromp)

Floyd H. Cook

11-11-24 Bkmn. Dou. (Re)

Jos. F. Cortella

1-16-25 Condr. West

Rial P. Cooper

3-13-25 Condr. Nor. (Re Mach)

John W. Cole

4-24-25 m/m West

Fred W. Conrad

12-19-24 m/m West

Wm E. Chapman

1-30-25 Condr. West

Bertie E. Carhart

3-13-25 Condr. West

Adam S. Campbell

4-24-25 Condr. West

Benj. R. Catlin

12-31-24 Bkmn. Dou.

+

Wm J. Carroll

2-27-25 Condr. West

Jas A. Crawford

3-13-25 Condr. Dou.

Edgar G. Collins

4-24-25 Condr. Nor.

Wilson A. Connelly

5-8-25 mfm West

Clayton E. Carey

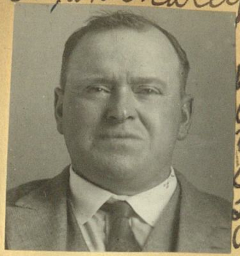

6-11-25 Condr. Sou. (CB) Transf. Compt. Exempt.

Romain O. Chateaux

9-11-25 mfm Sou.

X

Louis Carlsen

12-4-25 mfm West

Edw. Coleman

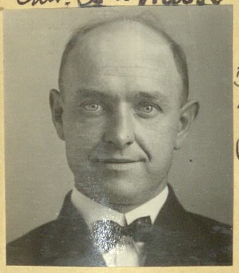

5-8-25 mfm West

Paul E. Cowden

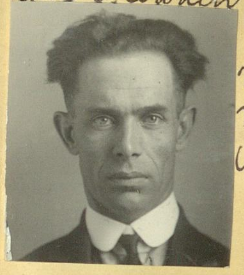

7-3-25 mfm West

Clifford C. Clendenen

9-11-25 Condr. Nor. (Pass)

Thos. G. Cooney

1-29-26 Condr. West

Wm L. Cluff

5-22-25 Condr. West

Louis L. Collum

7-3-25 Condr. Sou. (CB)

Paul F. Crowder

9-19-25 Bkmn. Sou. (Re)

Romie S. Copeland

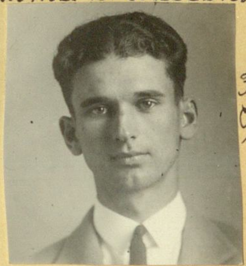

3-12-26 Condr. Nor. (Re)

X

John L. Chapman

5-22-25 mfm West

Oscar R. Cason

7-17-25 m/m West

Lloyd W. Conn

10-23-25 Condr. Nor. (Pass)

Herman F. Christopher

4-9-26 mfm West

Voyle W. Curtiss

6-19-25 Condr. West

David S. Coburn

7-17-25 Condr. North

Grayson D. Covington

11-6-25 mfm Nor. (Pass)

Aaron Cowen

4-9-26 mfm West

Frank C. Campbell

6-19-25 Condr. West

David A. Cain

7-31-25 mfm Sou.

X

Eugene F. Clark

12-4-25 Condr. Nor.

Jas. W. D. Chism

4-9-26 mfm Nor. (Pass)

Wm J. Cusack

4-23-26
Condr.
West
(Transf.
Emp.)

Chas. L. Cottingham

5-21-26
Condr.
Sou.
(C.B.)
Re

Sheridan D. Corlis

7-23-26
m/m
West
(Y.a.
Yard)

Paul D. Cramer

10-8-26
Condr.
West.

Leland M. Clanton

5-7-26
Condr
West

Lawrence R. Crippen

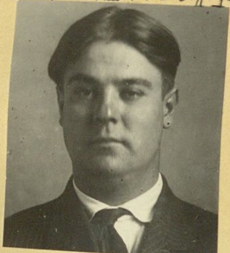

6-4-26
Condr.
West

Geo. J. Colton

7-29-26
Bkmn.
Sou.
(P.P.)

Ruby L. Cason

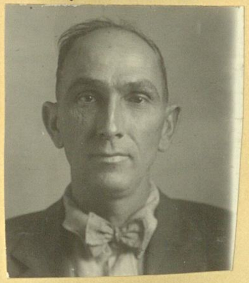

10-8-26
Bkmn.
South

Wm B Cole

5-7-26
Condr
South

Jas. S. Clark

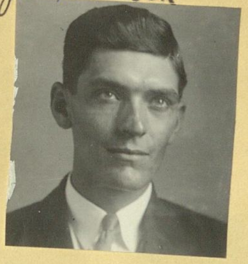

6-18-26
Condr.
Sou.

Earle Cutting

8-6-26
Condr.
West

Roy M. Chaffin

10-22-26
m/m
West

Glen C. Cleek

5-21-26
m/m
West

Irvin A. Carlson

6-21-26
Trolley
Sou.

Carl R. Copeland

8-6-26
Condr.
Sou.

Alex P. Collins

10-22-26
m/m
Nor.
(Pass.)

Sidney E. Cross

5-21-26
m/m
West

Julius R. Cooper

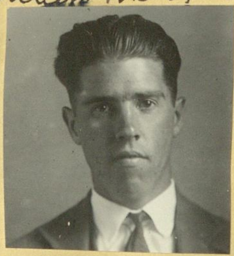

7-9-26
Condr.
West

Elliott W. Cagle

8-9-26
Bkmn
Sou.
(P.P.)

Jas. V. Coulson

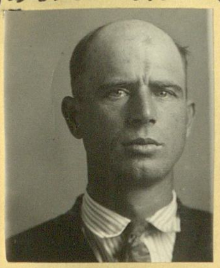

10-22-26
m/m
West

Herschell J. Crunk Jr.

5-21-26
m/m
West

J. Deihl Cowan

7-10-26
Bkmn.
Sou.
(at
Transf.
mech.

Frank L. Cousins

9-30-26
Bkmn.
Sou.
(P.P.
Re)

Clyde E. Chittenden

11-19-26
Condr.
Nor.
(Pass.)

Wm J. Craig

12-3-26 Mfmn West

Chas D. Carkhuff

3-18-27 Condr. Dou.

Richard A. Cox

5-13-27 Condr. Nor.

Oliver C. Combest

5-27-27 Mfmn West

Delos M. Clevenger

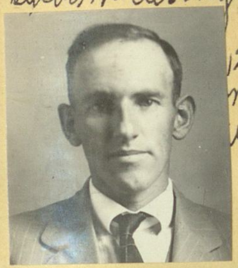

12-3-26 Mfmn West

Chester A. Chapman

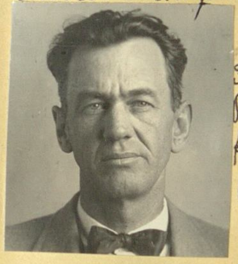

3-24-27 Bkmn. Dou. (PP)

Jos. H. Cowan

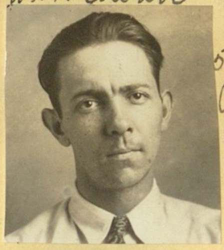

5-13-27 Condr. West

Eddie Copeland

6-1-27 Trolley Dou.

John E. Carter

12-17-26 Mfmn West

John F. Connolly

4-1-27 Condr. Nor.

Ronald P. Cameron

5-13-27 Mfmn West (Re)

Walter L. Carson

6-10-27 Condr. Dou.

Geo. H. Crozier

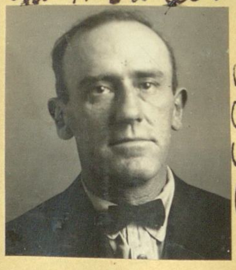

1-8-27 Condr. West (Re)

Roy M. Crist

4-1-27 Condr. Dou.

Stanton M. Culp

5-13-27 Condr. West

Carl B. Chilton

6-10-27 Mfmn Dou. (LB)

Thos G. Conaley

2-18-27 Mfmn Nor. (Pass) Re

Erbie L. Crowder

4-15-27 Condr. Nor.

Chas. A. Chapman

5-19-27 Trolley Dou.

X

Cecil P. Cole

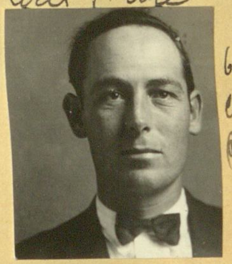

6-10-27 Condr. Dou.

Martin J. Clark

2-18-27 Mfmn West

Wm J. Conway

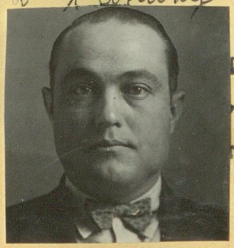

4-29-27 Mfmn Nor

Vincent Campisi

5-20-27 Trolley Dou.

Jas. F. Crownstream

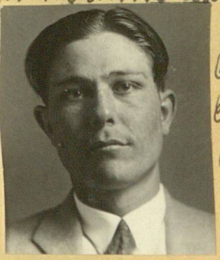

6-10-27 Condr. Dou.

Theron L. Cowden

6-10-27 Condr. West

Clifford J. Cahalan

9-2-27 M/m West

Fred C. Clement

11-10-27 M/m West

Geo. K. Crawford

6-15-28 Condr. West (Re ck)

Cass L. Comstock

6-24-27 Condr. Sou. S.B.

Chas. M. Cain

9-2-27 Condr. West

Norman S. Coulson

4-30-28 Collr. West

John Carr

6-15-28 M/m West

Wm. E. Casey

9-28-27 Bkmn Sou. S.P.

Ernest M. Craig

9-30-27 M/m West

Jas. A. Cross

5-4-28 M/m Sou. (S.B)

Dorris M. Cooper

6-29-28 Condr. West

Vinton A. Chenning

8-19-27 M/m West

Raymond E. Cooke

9-30-27 Condr. Sou.

Allen L. Cason

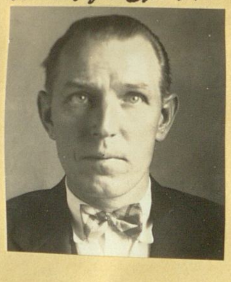

5-18-28 Condr. Nor. (Pasa)

Jas. J. Connor

7-11-28 Bkmn. Sou. (S.P.)

Howard J. Crafford

9-2-27 M/m West

Edwin C. Coulson

10-14-27 M/m West

Wm. F. Cameron

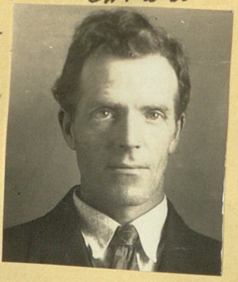

5-18-28 Switch Tender Sou. (Dump)

Hobart M. Coon

9-27-28 Condr. Sou. (S.B)

Theodore A. Carlson

9-2-27 Condr. West

John Castle

10-14-27 Collr. Sou.

Rudolf N. Carriger

6-1-28 Condr. Sou.

Leland E. Conner

8-24-28 Collr. West

Lawrence B Cooper

9-21-28 Condr. No. (Pass.)

John L. Coffey

1-9-29 Fire. Sou.

Omer G. Carlson

4-8-29 Condr. West

Thos. H. Coffman

5-31-29 Condr. West
X

Jas. W. Colbert

10-19-28 Condr. Nor.

Arthur J. Cray
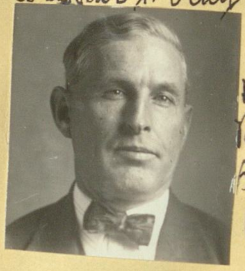
8-25-29 Bkmn. Sou. (SP)

Frank R. Cummings

4-5-29 Condr. No. (Pass.)

Jas. W. Collins

6-5-29 Fire. Sou. (SP)

Dana O. Clark

11-16-28 Condr. Nor. (Pass.)

Francis M. Curran

1-25-29 Condr. West

Ray Crume

4-19-29 Condr. Nor. (Pass.)

Jas. A. Clements

5-31-29 Fire. Sou. (SP) Transf.
X

Roma K Colegrove

11-16-28 Condr. West (Transf.)

Michael E. Cronin

2-8-29 M/m Sou. (SP)

Walter Caseldine

5-17-29 Condr. Nor. (Pass.)

Cornelius W. Craven

6-7-29 Bkmn. Sou.

Jas. C. Crawford

11-30-28 M/m West

Wm. M. Cantrell

3-8-29 M/m Nor. (Pass.)

Stanley M. Chubb

5-31-29 Condr. Sou. (SP)
X

Chas. B. Closson

6-11-29 Bkmn. Sou. (SP)

Lee V. Carter
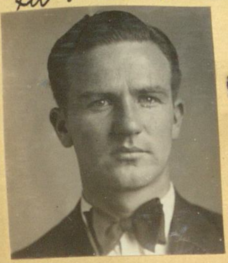
12-28-28 Collr. West

Virgil J. Clark

4-5-29 Condr. West

Oscar R. Cason

5-31-29 M/m West (Re)

Henry J. Chartier

6-17-29 Bkmn. Sou.

Theodore F. Carter

6-14-24 Condr. Nor.

Louis E. Carter

7-26-24 Bkmn. Sou.

J. Lauren Crosby

9-20-24 Condr. Nor. Pass. Emp.

John Y. Campbell
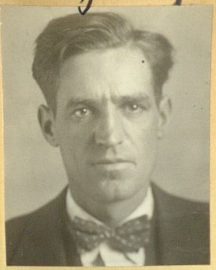
11-1-24 Bkmn. Sou.

John L. Chambers

6-24-24 Bkmn. Sou.

Lloyd Cummins

7-26-24 Condr. West

Clarence H. Chrisman

9-20-24 Collr. West

Leo A. Cutler

11-15-24 Condr. Nor. (Exp.)

Ben L. Copeland

6-28-24 Condr. Nor.

Lowell B. Crawford

8-20-24 Bkmn. Sou.

Herbert M. Combest

10-4-24 M/m West

Geo. C. Culver

11-24-24 M/m West

Grover D. Clinton

6-28-24 M/m Sou. (LB)

Herbert Cox

8-23-24 M/m Sou. (LB)

Wm E. Craig

10-4-24 Condr. West

Lloyd L. Chapman

11-24-24 Condr. West

Wm A. Corrigan

7-3-24 Trolley Sou.

Carlyle W. Comstock

9-6-24 Condr. Sou. LB (Grand Junct.)

Wm Carse

10-18-24 Condr. West

Harry C. Coode

12-13-24 M/m West

LeRoy F. Calkins

7-18-24 Bkmn. Sou.

Wendell H. Candland

9-20-24 Collr. West

Wm C. Collins

10-28-24 Trolley Sou. Brand Bagg.

Earl M. Caldwell

6-6-30 M/m West

Jos. T. Couch

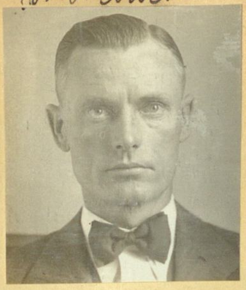

6-6-35 Condr. West

Stanley H. Cardwell

10-16-33 Condr. West

Jos. A. Cowper

1-4-35 Condr. West (Grang.)

Alfred B. Crewe

2-18-35 Bkm. Sou.

Dorris M. Cooper

10-10-33 Condr. West (Re)

Roy O. Crissman

10-24-33 Condr. West.

Wilbur E. Coffey

1-4-35 Cond. West.

Eugene E. Cornelison

7-26-35 Mpr West

Robt. A. Crabill

10-9-33 Condr. No.

William Edw. Cooper

10-26-33 Condr. West Trnf.

Lester E. Cooper

1-5-35 Mpr West

Walter L. Carson

8-22-35 Condr. South (Re)

Ted N. Cuccia

10-9-33 Condr. West (Transf. ange.)

Raymond E. Cooke

1-4-35 Mpr West (Re)

X

Chas. E. Crumrine Jr.

1-18-35 Cond. North

Philip L. Chapman

11-1-35 Cond. South

Jack W. Church

10-12-33 Condr West

X

Jos. A. Colley

1-4-35 Mpr West

X

Chester W. Collins

1-18-35 Condr. No.

X

Earle D. Conshenour

11-29-35 Cond. West

X

Fred B. Cutler

10-13-33 M/M West (Transf. Engr.)

Orville E. Clutterham

1-4-35 Mpr West

Chas. A. Chapman

2-14-35 Bkm. Sou. (Re)

X

Robt. E. Clark

11-29-35 Cond. West

Armand J. Charland

12-13-35 Cond. West

Kenneth R. Cassels

2-28-36 Cond. West

Don L. Coppock

6-19-36 m/m Sou.

Irvin A. Carlson

11-20-36 Cond. West (Re)

Irving C. Colt

12-30-35 m/m South (Re)

Russel C. Church

3-13-36 Cond. Sou.

Maurice H. Conklin

6-19-36 Cond. West

Everett G. Condiff

11-20-36 Cond. West

Orren F. Castle

1-10-36 m/m West

Chas. L. Carrier

3-13-36 m/m Sou.

Wm. J. Clark

7-10-36 m/m Sou.

Milward A. Cook

1-29-37 m/m West

Robt. F. Colvett

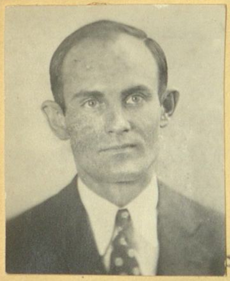

2-28-36 Cond. West

Walter P. Chatham Jr.

3-13-36 Cond. Nor.

Kenneth W. Cottell

9-2-36 m/m West

Thos. J. Connelly

2-12-37 m/m Sou. SB

Lew Chamberlain

2-28-36 Cond. West

Gilbert M. Coltrin

3-13-36 Cond. Nor.

Henry Crandell

10-30-36 Cond. West

Guy G. Caldwell

2-19-37 m/m Sou.

Robt. W. Colton

2-28-36 Cond. West

Wm. J. Campbell

6-19-36 Cond. West

Harry J. Carter

11-20-36 Cond. Nor.

Edw. Cernin

3-5-37 m/m West

Chester K. Chapin

3-5-37
Cond.
West

Albert M. Clevver

4-30-37
Mtr.
Sou.

Chester Capps

3-11-37
Ohr.
Sou.

Frank E. Corkhill

5-14-37
Cond.
Nor.

Benj. A. Catlin

3-16-37
Ohr.
Sou.
(Re-emp.)

X

Erwin M. Cox

6-25-37
Mtr.
Nor.

Vernon L. Cain

3-19-37
Cond.
Sou.
(Re-mech)

Walter B. Churchill

7-9-37
Cond.
West

John W. Carroll

3-19-37
Cond.
Sou.

Allan B. Cox

4-30-37
Cond.
Sou.

Wm E. Dickover

11-12-20 Conductor North Pasa.

Arthur Dauldelin

10-21-20 Motorman No.

Leo W. Downey

9-7-20 Condr. So.

Paul Dusserre

8-21-20 Motorman No (B. Bas)

Harry J. Delmer

8-20-19 Motorman Western

Jas. L. DeGraffenreid

10-5-20 Conductor Southern

Don H. Dutton

9-9-20 Brakeman No.

Marvin A. Day

7-10-17 Trollyman So. R L 8-31-20

Artimus E. Dodge

11-15-20 Motorman Southern

Harry Dippert

11-3-20 Conductor Western

Philip E. Doll

9-15-20 Conductor Western

Leo W. Dutton

9-3-20 Conductor No (Pasa)

Darrell Duncan

11-24-20 Conductor Western

Chas. V. DeLong

11-3-20 Conductor Western

Wm L. Dean

9-17-20 Conductor No.

Herschell E. Davis

9-3-20 Conductor Northern

Raymond H. Denn

11-24-20 Conductor Western

Chas. Deal.

11-3-20 Conductor Western

Jno. H. Douglas

10-8-20 Motorman North

Vernon Dorsey

9-3-20 Switchman Southern

Oscar P. Dugger

12-1-20 Conductor Western

Walter T. Deane

11-10-20 Conductor Western

Frank A. Devasure

10-8-20 Conductor No.

Lewis C. Duncan

9-7-20 Brakeman So.

Albert Dockstader

5-18-21
Condr. West

Ira J. Delaney

6-27-21
Condr.
Sou
S.B.
(Re)

Cleon M. Dorris

8-15-21
Condr.
Sou.

Wm M. Douglas

12-12-21
Condr.
Sou.

John T. Davis

5-27-21
mfm
Nor.
Pass.

Robert J Dickson

7-18-21
Condr.
Sou.

Sydney P. Dunot

8-15-21
Condr.
Sou.

Raymond Duvall

1-4-22
Condr.
West

Milton L. Duvall

5-28-21
Condr.
West

John H. Dooley

7-22-21
Condr.
North.

Wm E. Donahue

8-26-21
Condr.
Nor.
(Pass.)

John T. Dickson

1-23-22
Condr.
Sou.
(S.B.)

Capers C.C. Davis

6-6-21
Condr.
Sou.

Peter Dorman

8-1-21
mfm
West.

Walter E. Dempsey

10-24-21
Condr.
West

Wilbert H. Dunn

1-30-22
Condr.
Nor.
(Pass.)

Burton W. Duke

6-10-21
Condr.
Nor.

John Donaldson

8-1-21
Condr.
South.

Walter L. Doolan

11-16-21
Condr.
West

Hassell Dunagan

2-3-22
Condr.
Nor.

Harry J. Davis

6-22-21
mfm
West

Harold E. Draper

8-5-21
mfm
Nor.
(Re).

Edw. J. Dawson

12-12-21
Condr.
Sou.

Floyd L. Dearing

2-6-22
Condr.
Sou.

Wm E. Day

4-11-21
Condr.
Sou.

Jno. H. Daly

2-9-21
Conductor
Western

Clarence H. Darling

12-27-20
Conductor
South
(L.B.)

Learon B. Durbin

12-8-20
Conductor
Western

Carl R. Diehl

4-15-21
Condr.
Nor.

L. Russell Dorman

2-9-21
Conductor
Western

Roy C. Dyson

12-27-20
Conductor
Southern
(L.B.)
×

Nat. S. Davis

12-10-20
Motorman
North
(San Bdno)

Norval E. Day

4-15-21
Condr.
Nor.
(S.Ber.)

Raymond F. Durham

2-23-21
Conductor
Western

Jas. F. Dunn

1-5-21
Conductor
Western

Bernard A. Dolan

12-8-20
Conductor
Western

Pearce A. DuBose

4-25-21
Condr.
Sou.

John J. Doyle

3-18-21
Condr.
North

Luman S. Dunham

1-10-21
Motorman
Southern

Dean W. De Pugh

12-10-20
Conductor
North (S.Bdo)

Ernest J. Duquett

4-26-21
Mtm
West

Henry A. DesJardins

3-25-21
Mtm
West

Almon M. Doan

1-19-21
Conductor
Western

Thos L. Drew.

12-15-20
Conductor
Western

Geo. V. Dillman

5-23-21
Con.
Sou.

Horace M. Davidson

3-28-21
Condr.
Sou.
L.B.

Hiram S. Dickerson

1-26-21
Motorman
Western

Floyd F. Davis

12-17-20
Conductor
North
(Pasa)

Gerald H. DeGroot

3-15-22 Condr. West

Zareh H. Dosdoorian

4-7-22 Condr. West

Wm S. Dew

6-16-22 Mfm. Nor.

Howard Ditty

7-28-22 Condr. Nor. (Pass.)

Hiram V. Davidson

3-25-22 Condr. Sou.

Geo. O. Dietz

5-5-22 Condr. Nor. (A.Dex.)

John O. Diehl

6-23-22 Condr. Nor.

Clyde G. Doyle

8-4-22 Condr. Nor. (Pass.)

Henry J. Dykes

3-17-22 Condr. Sou.

Jos. H. Duffy

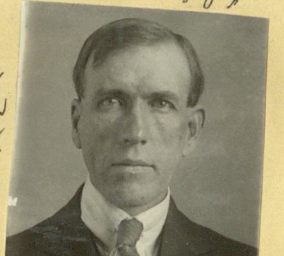

5-5-22 Condr. West

Alfonso L. Dominguez

6-23-22 Condr. West

Marcello Dingman

8-4-22 Condr. Nor.

Allen H. Dodge

3-17-22 Condr. Nor

Jas. R. Dean

5-19-22 Condr. Sou.

Lewis B. Drew

6-30-22 Condr. Nor.

Thos. M. DeWolfe

8-15-22 Condr. Nor. (Pass.)

Frank H. Duede

3-24-22 Condr. Sou.

Vernon F. Donnelly

5-12-22 Condr. West

Elmore E. Duckett

7-5-22 Condr. South

John W. Dahm

8-25-22 Condr. West

Jos. H. Davis

3-31-22 Condr. West

Wm H. Daffron

6-9-22 Condr. West

Jas. Doby

7-14-22 Condr. South

Fred W. Dayton

8-25-22 Mfm West

Raymond W. Ditmore

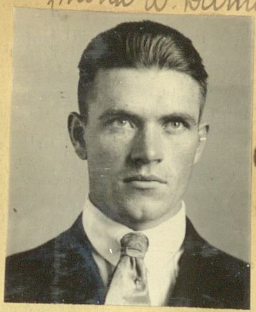

9-1-22 Condr. Sou.

Jack E. Decker

9-18-22 Bkmn Sou.

Daniel A. Downey

10-17-22 Bkmn. Sou.

Oliver F. Dobbins

11-10-22 Condr West

Chipman S. Dakin

9-8-22 mfm Sou.

Walter A. Dripps

9-23-22 Bkmn Sou.

Otto H. Dongus

10-20-22 mfm West

J. Ivy Dealy

11-12-22 Condr. Nor (Pasa)

Louis Davis

9-8-22 Condr West

Bruno J. Dedeker

9-29-22 Condr. West

Bleak Degen

10-27-22 Condr Sou.

Harry L. Davis

11-17-22 Condr Nor.

Clarence E. Dabney

9-8-22 Condr West

Birch A. Dills

10-4-22 Bkmn. Sou.

Maurice Danichon

10-30-22 Bkmn. Sou.

Robt. J. Douglas Jr.

12-1-22 Condr Sou.

Emil F. Dietz

9-15-22 mfm West

Jas. W. Dorsey

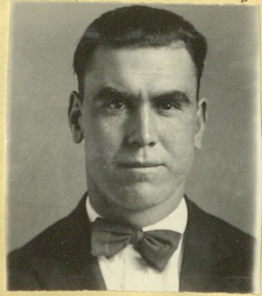

10-18-22 Condr. Nor Pasa.

Samuel H. Douglas

11-3-22 Bkmn Sou.

David F. Davidson

11-29-22 Bkmn Sou.

Claude S. DeBaun

9-15-22 mfm Nor. (Pasa) Re

Martin H. Dunsing

10-20-22 Condr. West

Wesley H. Dunn

11-3-22 Condr. Sou.

Wm C. Dierckhow

12-5-22 Bkmn Sou. (RP)

Lee M. Daugherty
12-8-22 Condr. Sou.

John R. Dillon
1-5-23 Mfm Sou.

Elmer J. Dayton
1-13-23 Condr. Sou. (AB)

Paul G. Dunn
2-2-23 Condr West

Chas. B. Dunaway
12-8-22 Condr. West

H. Alberto Davis
1-5-23 Condr. Sou.

Albert Dougherty
1-16-23 Bkmn. Sou. (RP)

Harry C. Downing
2-9-23 Condr West

Jos. A. Davies
12-27-22 Condr. West

John T. Disney
12-30-22 Fireman Sou. (RP)

Laurence Dolan
1-16-23 Bkmn. Sou. (RP)

D. Richard Dungan
2-9-23 Condr. Sou

Clyde R. Doyle
12-26-22 Bkmn. Sou. (RP.)

Thos. P. Dickson
1-4-23 Bkmn. Sou. (RP)

Walter L. Davis
1-19-23 Condr. West

Harry W. Dries
2-16-23 Mfm Nor. (Pasa)

Wm DeRousseau
12-29-22 Condr. West

Samuel L. Davis
1-9-23 Bkmn Sou. (RP)

Frank Duff
1-24-23 Bkmn. Sou

Wm J. Dermody
2-12-23 Bkmn Sou. (RP)
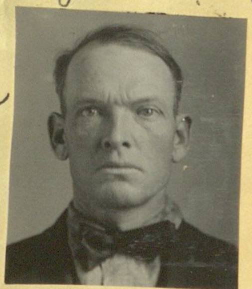

Norman H. Dowbridge
12-28-22 Bkmn. Sou. (RP)
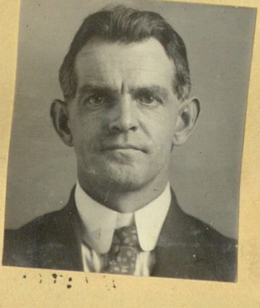

Donald L. Davidson
1-12-23 Mfm West

Frank Dillingham
1-26-23 Mfm Nor.

John H. Davis
2-2-23 Bkmn Sou. (RP)

Robt. H. Dickson

3-23-23 Bkmn Sou. (RP)

Jas. F. Dillon

3-23-23 Mfmn Nor.

Claude B. Davis

4-13-23 Condr. Sou.

Claude B. Dail

5-4-23 Mfmn Nor. (Pass)

Henry J. Donigan

3-23-23 Condr. West

Albert Doner

3-23-23 Condr. West

Francis J. Driscoll

4-12-23 Bkmn Sou. (RP)

Wm C. Darnold

5-4-23 Mfmn Sou.

Park Donaldson

3-2-23 Condr. Nor. (Pass) Transf. Mfmn.

Jacob R. DeBord

3-30-23 Mfmn Nor. (Pass)

Chris C. Dein

4-18-23 Bkmn Sou. (RP)

Arthur C. Dickson Jr.

5-4-23 Condr. Sou. (RB)

Jas. W. Davis

3-9-23 Bkmn Sou.

Rufus B. Delano

4-6-23 Mfmn Sou. (RB)

Oliver K. DeLong

4-16-23 Bkmn Sou.

Robt H. Dickson

5-2-23 Bkmn Sou.

Claude B. Day

3-16-23 Condr. West

John C. Davis

4-6-23 Condr. Sou.

Stephen DeOrea

5-4-23 Condr. Sou.

Vern Davidson

5-11-23 Condr. Sou.

X

Walter Dodson

3-19-23 Bkmn Sou.

Victor Devore

4-6-23 Condr. West

Douglas P. Downey

5-4-23 Mfmn Nor. (Pass)

Henry DeGange

5-18-23 Condr. Nor.

Homer J. Durant
3/17/23

Milford H. Dingman

5-25-23 Condr. West

Bert Depew

6-6-23 Bkmn. Sou. (RP)

Hollis Dupree

6-15-23 Mtrm Nor. (Pass)

Jos. Dobry

6-29-23 Condr. Sou. (Re)

Thos. J. Dugdale

5-25-23 Condr. West

Lewis H. Davidson

6-8-23 Condr. Sou.

Homer B. Divine

6-15-23 Condr. Nor.

Jos. Dunn Jr.

6-29-23 Condr. Nor. (Pass)

John W. Duncan

5-25-23 Mtrm West

Elzie A. Dorsett

6-8-23 Condr. Nor.

Chas. H. DeMarse

6-21-23 Bkmn. Sou. (RP)

Joe Dainey

6-29-23 Condr. West (Re)

Geo. P. Dickerman

5-1-23 Ter. Fore. Pass.

Geo. D. Dunphy

6-12-23 Bus Driver Maywood

Ray R. Darnold

6-22-23 Condr. Sou.

Walter L. Darwin

7-6-23 Condr. Sou.

Chas. N. Durham

5-22-23 Bkmn. Sou.

Walter J. Deal

6-16-23 Trolley Sou.

Robt. M. Dixon

6-22-23 Condr. Sou.

Wm. W. Dyer

7-6-23 Mtrm West

Edw. Devlin

6-1-23 Mtrm West

Chas. P. Dixon

6-15-23 Condr. Sou.

Frank H. Donovan

6-22-23 Condr. Sou. (RB)

L. Cecil Duncan

7-6-23 Mtrm Sou.

Harold V. Devorraux

7-10-23 Bkmn Sou. (RP)

Jas. P. Deere

7-20-23 Mtmn West

Lon M. Davis

8-10-23 Mtmn West

Ansley D. Devaney

8-31-23 Fire Sou. (RP)

Floyd T. Day

7-13-23 Condr. West

Edw M. Dignan

7-27-23 Mtmn Sou.

Jesse T. Durbin

8-10-23 Condr. Sou.

John J. Davis

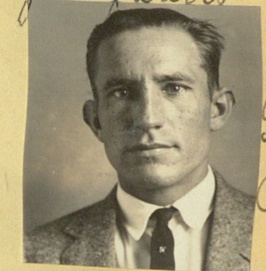

8-31-23 Condr. Nor. (Pasa)

Wm A. Dawson

7-13-23 Condr. West

Geo. Dewey

8-1-23 Bkmn. Sou.

Thos. W. Davis

8-13-23 Bkmn Sou.

Felix Donaldson

8-31-23 Mtmn West

Arthur L. Dalton

7-13-23 Condr. West

Walter E. Doolittle

7-25-23 Bkmn. Sou. (RP)

Carl W. Dodd

8-10-23 Condr. West

Paul Dobbins

9-7-23 Condr. Nor.

Albert M. Dustin

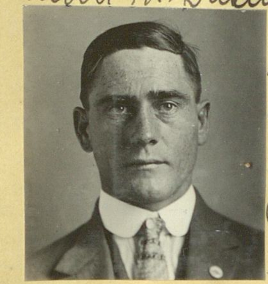

7-20-23 Mtmn Sou. (Rc)

Chas. A. Daiber

8-3-23 Condr. Nor. (Pasa)

Wm A. DeLoach

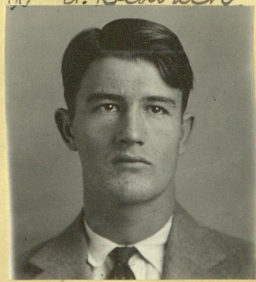

8-22-23 Bkmn. Sou.

Thos. A. Davis

9-7-23 Mtmn Nor. (Pasa)

Jewel H. Dees

7-20-23 Mtmn Sou.

Forrest L. Doores

8-3-23 Condr. West

Earl G. Davis

8-24-23 Bkmn. Sou.

Lee E. Dore

9-14-23 Bkmn. Sou.

Wm O. Dickey

9-21-23 Condr. West

Virgil W Dupree

10-5-23 Condr. West

Andrew F Dowell

10-19-23 Condr. West

Loyd M. Dewey

11-16-23 mfm West

Jos. P. Dutcher

9-21-23 Condr. West

Garrett W. Demarest
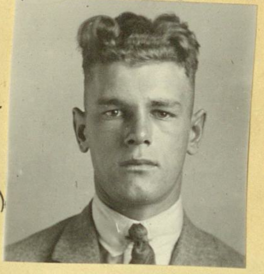
10-5-23 Condr. West (Transf)

John M. Doser

10-26-23 Condr. Nor. (Pasa)

Ross M. Doolittle

11-16-23 Condr. Sou. (RB)

Wm H. DeVan

9-21-23 Condr. Nor. (Pasa)

Chas. E. Dill

10-5-23 mfm West

Fred L. Dixon

10-26-23 Condr. West

Henry M. Durm
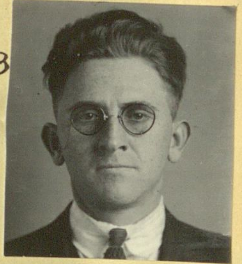
12-14-23 mfm West

Donald L. Davidson

9-14-23 mfm West (Re)

Fred J. Douglas

10-12-23 mfm Nor.

Thos. H. Dailey

11-6-23 Bkmn Sou. (RB)

Rowley C. Derryberry

12-28-23 mfm West

Chas. H. Dickey

9-28-23 Condr. Nor. (Pasa)

Fred B. Dodd

10-12-23 mfm West

Leland B. Dougherty

11-9-23 Condr. Nor.

Paul D. Demarest

1-25-24 Condr. West

Thos. E. Donaldson

10-5-23 mfm Sou.

Clifton E. Dewey

10-19-23 mfm Nor.

Philip de Bosredon

11-9-23 Condr. West

Graydon A. Dopler

2-1-24 Condr. West

Edw. H. Downey

2-5-24
Bkmn.
Sou.
(RP)

Edmund B. Dunstan

3-28-24
Condr.
Nor.
(Pasa)

Wm O. Dickey

11-21-24
Condr.
West
(Re)

Chas. W. Danford

3-13-25
Condr.
Sou.
(SB)

Floyd Darling

2-5-24
Bkmn.
Sou.
(RP)

Harold L. Darling

4-4-24
Condr.
Nor.
(Pasa)

Ralph W. Dame

12-5-24
Collr.
West

Wm T. Dougall

6-19-25
Condr.
Nor.
(Pomona)

Alfred F. Dixon

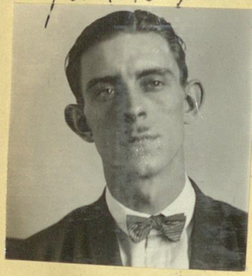

2-29-24
Condr.
West

Homer J. Daniels

4-4-24
Condr.
Nor.
(Pasa)

Ronald J. Driscoll

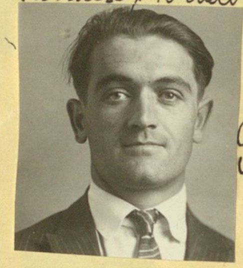

1-30-25
Condr.
West

Fredrick J. Douglas

6-19-25
Mtm
West

Paul K. Dyzinger

2-29-24
Condr.
Nor.
(Pasa)

Joe S. Dismuke

5-2-24
Condr.
West
(Trans.)

Reginald E. Davey

2-27-25
Condr.
West

Geo. T. Despart

6-19-25
Condr.
Sou.

Wm W. Downing

3-14-24
Condr.
West

Lathem R. Davidson

5-29-24
Collr.
Sou.

Wm Dean

2-27-25
Condr.
West

Theo C. Dahl

6-19-25
Mtm
West

Randolph H. Dutton

3-21-24
Condr.
Sou.
(SB)

Mose W. Dawson

5-29-24
Condr.
West

Travis DeWitt

3-13-25
Condr.
Sou.
(Transf.
Elec.)

Walter J. Deal

7-2-25
Bkmn.
Sou.
(Re)

Edw. N. Dennis

7-3-25 Condr. Nor. (Pasa.)

Joseph T. Du Moulin

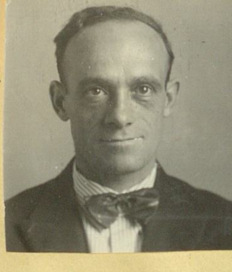

10-7-25 Condr. West

Carl S. Dudley

12-31-25 Mtm West

Jas. F. Dittemore

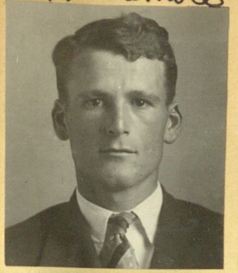

5-21-26 Condr. West

Jos. E. Deal

7-3-25 Condr. West

Loren J. Dennison

10-23-25 Condr. Nor. (Pasa.)

Daniel D. Downing

3-12-26 Condr. Nor.

Vincent C. Demairina

5-21-26 Mtm Sou

Robt. W. Damon

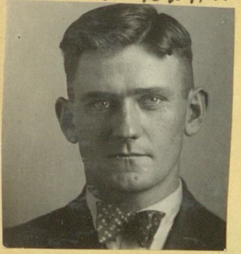

7-3-25 Condr. Nor. (Pasa.)

Eddie DeCamp

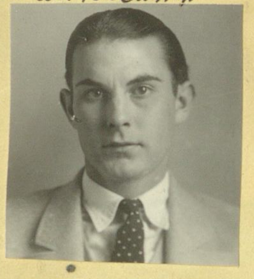

11-6-25 Condr. West

Denis Daly

3-26-26 Condr. West

John E. Donahoe

6-4-26 Condr. Nor.

Edw. O. Denzene

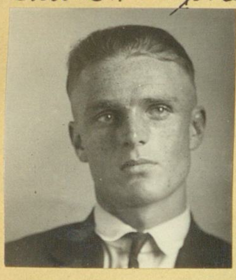

7-31-25 Condr. West

Jas. M. Downes

12-4-25 Mtm West

Gus B. Dossey

4-9-26 Condr. Sou.

Wm A. Devers

7-9-26 Mtm West

Wm Davis

9-1-25 Bkmn Sou.

Ellery N. Denton

12-4-25 Condr. West

Jack Dale

4-23-26 Condr. Sou.

Wm Davis

7-9-26 Bkm Sou. (Re)

Richard M. Dodge

10-5-25 Collector North (Pasa)

Robt. D. Dennis

12-18-25 Condr. Nor. (Pasa)

Wm C. Dorbandt

5-7-26 Condr West

A. C. Dale

7-21-26 Bkmn. South

Geo. F. Dean

7-20-26 M/m West

Percy E. Durkee

8-4-27 Condr. West

Moe W. Dawson

4-29-27 Condr. West (Re)

Robt. C. Durkee

8-15-27 Condr. West

Louis E. Driver

8-27-26 Condr. Sou.

Wm. A. Denton

3-19-27 Trolley Sou.

Wm. G. Dwyer

4-29-27 Trolley Sou. (Orange)

John J. Dickey

8-19-27 Condr. West

Walter J. Deal

9-24-26 Bkmn. Sou. (Re)

Chas. O. Dunham

4-1-27 Bkmn. Sou. (RP)

Vance E. Dupree

5-13-27 Condr. Nor.

Jas. C. Davidson

8-19-27 Condr. West

John J. Davis

11-5-26 Condr. Nor.

Gordon B. Darling

4-1-27 Condr. Sou.

Dwight Dorman

5-13-27 Condr. Nor.

Walter D. Douglas

8-19-27 M/m Nor (Pasa.)

Oliver C. Daily

1-25-27 Bkmn Sou. (RP)

Grady V. Durrett

4-1-27 Condr. West

Martin H. Davis

6-1-27 Bkmn. Sou.

Otis E. Davis

9-3-27 Bkmn. Sou.

Edmund W. Daniger

2-11-27 Bkmn. Sou. (RP)

Donald J. DePozzi

4-15-27 Condr. West

Chas. O. Deming

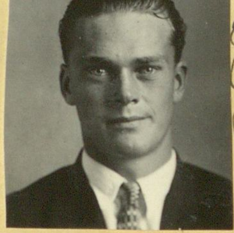

8-5-27 Condr. West

Oliver E. Dorsey

12-9-27 Condr. Nor.

Albert J. Dilernia

2-3-28 Collr. Sou.

Fred Dittmer

6-15-28 Condr. West

Ernest M. Daniels

11-30-28 Condr. West

Carson E. Donaldson

5-17-29 Condr. Nor.

Geo. A. Dawson

2-17-28 Collr. Sou.

Leon N. Downs

6-15-28 Condr. West

Chas. F. Dutter
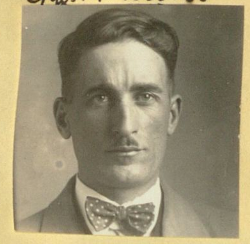
1-25-29 M/m Sou. (CB)

John J. Delaney

5-17-29 Bkmn. Sou.

Harold F. Demont

4-20-28 Condr. Sou. (C.B.)

Leonard A. Dodge

6-15-28 Condr. West

Alfred J. Dumit

2-8-29 Condr. West

Harry C. Delaney

5-31-29 M/m Nor.

Robt. J. Dunn

4-17-28 Bkmn. Sou. (R.B.)

Homer Douglass

7-27-28 M/m West (Grang. Engr.)

Jas. R. Dick

2-21-29 Condr. West

Jos. A. Daimard

5-31-29 Condr. West

Walter R. Davis

5-18-28 Condr. Nor. (Pass.)

Jas. M. Dodge
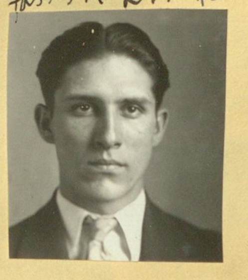
10-19-28 Condr. West

Dewey M. Dunkin

4-5-29 Condr. West

Wm. R. Dage

6-18-29 Bkmn. Sou.

Otis E. Davis

5-15-28 Bkmn. Sou. (R.)

Rex J. DuBose

11-16-28 Condr. (B.Y. Bay.)

Howard J. Darrington

5-17-29 Condr. Sou.

Jas. Douglas

6-28-29 Condr. West

Wm. R. Durbin

7-22-29 Bkmn. Don.

Earl H. Darnold

5-23-30 Condr. West

Albert W. Dakin

10-16-35 Condr. West

Thos. J. Day

1-29-37 Condr. West

Jas. H. Doherty

7-26-29 Condr. Don.

Lawrence W. Darnell

5-23-30 Condr. West

Robt. L. DeMoss

11-1-35 Condr. West

Bernard F. Doherty

4-2-37 Condr. West

Frank L. Dumazin

7-31-29 Bkmn. Don.

Edw. Dorst

6.6.30 Mpm West

Roy F. DeFrank

5-24-36 Condr. Don.

X

Hollis D. Dunton

5-14-37 Condr. Sar. L.D.

Frederick J. Douglas

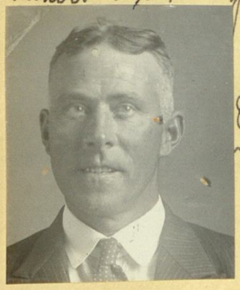

8-9-29 Mpm West (Re)

Walter E. Dixon

6-20-30 Condr. Don. Transf. Clerk

Harold E. Durst

7-10-36 Mpm Don.

Chas. F. Daugherty

5-14-37 Mpm Don.

X

Darrell E. Davis

10-4-29 Mpm West

Chas. C. Diamond

8-29-30 Mpm West

Jas. M. Dougherty

10-30-36 Condr. West

Edw. Durrett

6-25-37 Condr. Nor.

Carl A. Dohse

11-15-29 Condr. Nor.

Val L. Drake

6-6-31 Lbrr. Don. (Store)

Wm. E. Downward

11-20-36 Condr. Nor.

Elmer E. Erickson

6-22-21 Condr. West

Ralph E. Ensign

3-14-21 Condr. South L Beach

Jno. Eaton

11-13-20 Conductor North San Bdo.

Fred Espinosa

10-4-20 Conductor South

Frank B Ernst

7-22-21 Condr. North Pasa.

Lyman S. Elston

4-1-21 Condr. Nor. Pasa

I. Fred Erikson

12-10-20 Conductor North

Herbert E. Esset

11-3-20 Conductor Western

Ralph E. Esmay

10-26-21 Condr. Sou.

Alfred A. Ezell

4-16-21 Mtm West

Mark R. Ebersol

12-13-20 Motorman South

Walter L. Enger

11-3-20 Conductor Western

Arthur M. Engel

12-12-21 Condr. Sou.

John Edwards

5-13-21 Condr. Nor.

Edw. F. English

12-24-20 Motorman Northern

Robt. S. Eaton

11-10-20 Conductor Western

Edw. C. Eaker

12-14-21 Condr. West

Jack Eaton

6-8-21 Condr. West

Richard T. Elson

1-12-21 Conductor Western

Hans Everson

11-10-20 Conductor Western

Harry A. Ernest

1-9-22 Condr. Sou.

Erskin D. Eubank

6-22-21 Condr. West

Chas. L. Eberhart

1-14-21 Conductor North (Pasa)

Dale H. Ehresman

11-12-20 Conductor North (Pasa)

Re-employed 12-15-20 Western D. V.

Edw. B. Earlywine

1-18-22 Condr. West

Carl E. Elfstrom

5-19-22 Condr. West

Lewis G. Edwards

9-11-22 Bkmn. Sou. (Re)

Hugh L. Everett

11-10-22 Condr. West

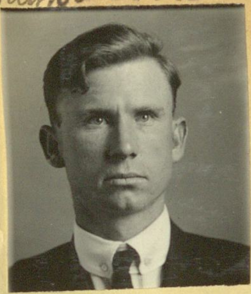

Harold P. Ewenden

3-8-22 Condr. West

Edw. G. Erickson

6-16-22 Condr. Nor. (S.Ber)

Arthur M. Engel

9-15-22 Condr. Sou. (Re)

John A. Ellison

11-17-22 Condr. Nor.

F. LaVerne Everson

3-25-22 Condr. Sou.

Lyman J. Ellsberry

7-28-22 Condr. Sou.

John P. Eyer

10-13-22 Condr. West

Chester L. Eberly

11-17-22 Condr. Nor. (Pasa)

Wm. A. Earl

3-10-22 Condr. Sou.

Louis E. Englehart

7-28-22 Condr. Sou.

Leland E. Evans

10-16-22 Bkmn. Sou.

David M. Espin

11-24-22 Condr. West

Arnold J. Eddy

4-3-22 Bkmn. Sou.

John B. Ellis

8-11-22 Condr. Sou.

Ray H. Edwards

10-28-22 Bkmn. Sou.

Clarence J. Eilinger

11-24-22 Condr. Nor.

Elmer J. Eck

5-13-22 Mfm West

John W. Eads

8-18-22 Mfm Sou. (Re)

John A. Eckert

11-3-22 Condr. Nor.

Claude T. Erwin

11-24-22 Condr. Nor.

Oakley W. Evans

11-24-22 Condr. West

Roy Evans

2-16-23 Condr. West

Wm H. Evans

4-6-23 Coll. Sou.

Louis R. Erickson

6-8-23 Condr. West

Edgar Egger

12-1-22 Mfmn Nor.

Gareld R. Eldredge

3-23-23 Condr. West

Chas. L. Ennis

4-13-23 Condr. Nor.

Walter E. Evans

6-15-23 Mfmn West

Walter J. Elliott

12-15-22 Condr. West

Roy L. Estine

3-16-23 Mfmn West

Noah H. Edmondson

4-13-23 Condr. Sou. (CB)

Herbert A. Edwards

6-15-23 Mfmn West

Alex H. Evans

1-12-23 Condr. Nor. (Pasa)

Byron N. Ellis

3-23-23 Condr. Sou. (CB)

Ernest A. Earle

5-11-23 Condr. West

Kelley F. Edwards

6-15-23 Mfmn West

Frank A. Edmondson

1-19-23 Mfmn Sou. (CB)

Fred Espinosa

3-23-23 Condr. Sou. (Re)

Calvin F. Edwards

5-11-23 Condr. Nor.

Loyal A. Eldridge

6-15-23 Condr. Nor. (Pasa)

Maurice E. Elliott

1-26-23 Bkmn Sou.

Evan T. Evans

3-23-23 Condr. West

Thos. E. England

5-25-23 Mfmn Nor.

Andrew W. Ellis

6-25-23 Bkmn Sou. (RP)

Lester W. Emphield

6-23-23 Condr. Sou.

John Emery

8-24-23 mfm Sou.

Geo. W. Eber

10-19-23 Condr. Sou. (LB)

Delno Easley

2-21-24 Condr. Nor.

Harry A. Ewing

7-12-23 Bkmn Sou. (LB)

John D. Elliott

8-31-23 Condr. West

Lloyd O. Enloe

10-19-23 Condr. West (Re)

Geo. H. Emens Jr.

3-21-24 Condr. West

April Ekins

7-13-23 Condr. Nor.

Geo. Evenson

9-1-23 mfm Sou. (Adna)

Calvin Ervinger

10-26-23 Condr. Sou. (LB) Transf.

Joe W. Evans

3-28-24 Condr. West

Ralph L. Ellison

7-13-23 Condr. Nor. (Pasa)

Geo. H. Ekstrom

9-28-23 mfm Sou.

Chas. H. Elwell

12-7-23 mfm West

Johnson D. Elderkin

5-2-24 Condr. Nor. (Pasa)

Wm. V. Ewton

7-27-23 Condr. West

Hilliard C. Ellis

10-5-23 mfm Sou.

Thos. W. Evins

12-28-23 Condr. West

Archer Elliot

12-5-24 Callr. Nor.

Henry S. Eaton

8-10-23 Condr. Sou.

Jas. B. Ervin

10-16-23 Bkmn. Sou.

Alvin C. Edington

1-11-24 Condr. West

Dennis Ellis

3-13-25 mfm West

Daniel K. Ekhlin

5-22-25 Condr. Sou.

Wm D. Eckhart

10-23-25 Collr. South

Frank E. Epp

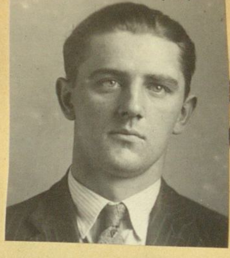

6-4-26 Condr. Sou.

Roy M. Easley

4-11-27 Bkmn. Sou.

Jas. E. Erne

7-17-25 Condr. South

Jed M. Erwin

11-20-25 Condr. West

Oscar T. Easterling

6-9-26 Bkmn. Sou.

Einar P. Ebbe

4-15-27 Condr. Sou.

LaVere J. Eveland

7-31-25 Condr. West

John F. Evans

12-18-25 Condr. Nor. (Aber) Re

Franklin F. Eastman

7-9-26 Condr. West

Jean L. Edwards

5-13-27 Condr. Sou. (AB)

Ray L. Eastham

8-14-25 Condr. West

X

Albert J. Eurich

1-29-26 Collr. Sou. (L.B.)

Maurice H. Ellwood

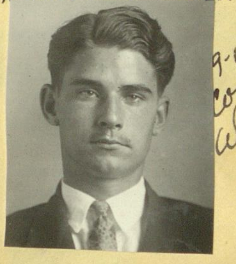

9-10-26 Condr. West

Theo. E. Eberman

6-24-27 Condr. West

Frank D. England

9-25-25 Collr. West Transf. Engr.

Garland M. Embrey

3-26-26 Mpm West

Frank J. Ennis

10-22-26 Mpm West

Arthur L. Endres

9-9-27 Trolley Sou. (PH)

Carl J. Ericsson

10-5-25 Collector North (Pasa.)

Lawson C. Estes

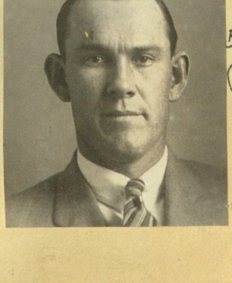

5-21-26 Condr. Sou.

Felix F. Eisenbeis

3-18-27 Condr. Sou.

Geo. H. Ehnes

7-8-27 Mpm Nor.

Wilbert H. Eskite

7-22-27 Condr. Nor. (Pasa)

Geo. H. Ellis

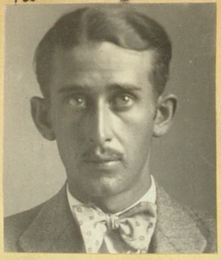

6-1-28 Condr West

Louis W. Erikson

2-21-29 Condr. West

Clarence F. Emmons

12-14-29 Condr. West

Carl L. Elder

9-2-27 Coll'r. West

Matt M. Ely Jr.

6-15-28 Condr. West

Charles C. Elliott

5-3-29 Condr. Sou. (LB)

Lloyd M. Emmons

12-27-29 Condr. Sou.

Wm. H. Edwards

8-25-27 Fire. Sou. (LB)

Wm. J. Eggers Jr.

6-15-28 Condr. West

Avenant E. England

7-26-29 Mtmn Sou. (LB)

Hoyt L. Edwards

5-23-30 Condr. West (Trans. Mech.)

John E. Evans

9-16-27 Condr. Sou.

Geo. A. Edwards

6-29-28 Condr. West (Transp. Bldg.)

Claude H. Eaton

9-6-29 Condr. Nor. (Pasa.)

John H. Eperly

10-10-30 Coll. Condr. West

Herrick D. Emery

10-14-27 Condr. Sou.

Homer F. Eimers

8-10-28 Condr. Sou. (LB) Transp. Eng.

Frank W. Ellsworth

9-20-29 Condr. Sou. (LB)

Myron L. Eaton

10-12-33 Condr. West

Glen E. Ewing

5-18-28 Condr. West

Mark H. English

8-24-28 Condr. Nor. (Pasa.)

Donald M. Erskine

5-21-29 Condr. West

John Eastwood

10-24-33 M/M West (Mech.)

Haris L. Ehl

10-23-33
M/M
West.

Ernest L. Elliott

3-19-37
Cond.
Sou.
X

Virgil V. Eades

9-24-37
M/M
West

Paul A. Eatas

10-18-35
Cond.
North

Elmer L. Evans

5-4-37
Cond.
No.

Burton E. Edwards

4-10-36
Cond.
No.

Virgil R. Edmondson

5-14-37
Cond.
North
X

Harvey P. Erlenmeyer

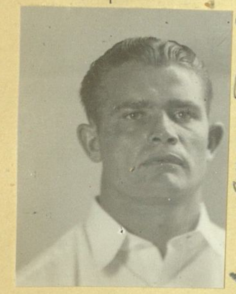

6-24-36
Cond.
Sou.
X

Odin W. J. Elfer

7-4-37
M/M West

David C. Edwards

7-10-36
M/M
Sou.

Vernon C. Engel

6-15-37
Cond.
West

Harvey A. Easley

3-16-37
Brkm.
Sou.

Geo. L. Engle

7-4-37
Cond.
West

Hugh Flint

7/22/20
Mpn.
South
(L.B.)

Geo. E. Fairy

7/23/20
Cond.
North

Frank E. Fredericks

11-19-20 Conductor North (Pasa.)

Robt. M. Fellows

9-2-19 Loc. Motorman No.

Frank M. Farwell

9-8-20 Conductor West.

Thos. Fox

8-18-20 Conductor West

J. Arthur Ferguson

11-29-20 Conductor South

Wm F. Falsey

10-4-20 Conductor So. L.B.

Jas. W. Foss.

9-20-20 Conductor So.

Stephen Farco

8-19-20 Motorman Western

Millard V. Foster

11-29-20 Conductor Southern

Jos. E. Fournier

10-12-20 Motorman West

Wm W. Foster

9-21-20 Switch So.

Edgar P. Foss.

8-20-20 Conductor No. (Pasa)

Daniel F. Fleming

12-2-20 Motorman Western

Frank L. Fox

10-14-20 Brakeman So.

Mitchell L. Fanning

9-22-20 Conductor Western

Jas. W. Freeman

8-20-20 Motorman No. (S. Bdo.)

Chas. B. Frost

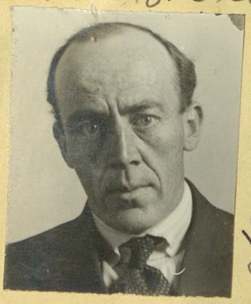

12-13-20 Conductor South

Raymond H. Follett

10-27-20 Conductor Western

Merton V. Fish

9-22-20 Conductor Western

Webb V. Faulkner

8-23-20 Switchman So.

Carl Irving Fink

12-29-20 Conductor Western

Walter J. Forber

11-10-20 Western Conductor

Gibson Foster

9-24-20 Conductor No. Pasa.

Wm D. Fogarty

8-23-20 Conductor Southern

Wm E. Fraley

11-16-21 Condr. West

Raymond G. Ferry

1-20-22 Condr. Nor. (Pass.)

John R. Forbes

3-17-22 Condr. Sou. (L.B.)

Jos. Flynn

6-23-22 mfm Sou. Trans. from Bldg.

John J. Flatley

12-9-21 mfm Nor. (Pass.)

Roland Foulds

1-23-22 Condr. Sou.

Hubert Falls

3-31-22 Condr. Sou. (L.B.)

Samuel O. Fleming

6-23-22 Condr. West

Edgar F. Felts

12-12-21 Condr. Sou. (L.B.)

Dick D. Fokken

2-3-22 Condr. Nor. (Pass.)

Owen O. Flannes

4-28-22 Condr. West

John J. Fair

8-4-22 mfm West

Wm Freud

12-21-21 Condr. West

John B. Fox

2-3-22 Condr. Nor. (S.Ber)

Wm H. Fasig

6-2-22 Condr. West

Leo L. Ferris

8-4-22 mfm Sou.

Clifton G. Fletcher

1-4-22 Condr. West

Wm M. Freeman

2-8-22 Condr. West

Richard C. Field

6-9-22 Condr. West

Harvey C. Ford

8-25-22 Condr. Nor. (Pass.)

Robt. Fisher

1-11-22 Condr. West

Raleigh V. Franks

3-3-22 Condr. Sou.

Lewis A. Frink

6-23-22 Condr. Sou.

Chas. E. Farrell

9-1-22 Condr. Sou.

Geo. R. Fear

7-8-21
Condr.
Nor.

Chas. F. Ford

4-29-21
Condr.
Nor.

Henry Frazier

3-4-21
Conductor
North

Dee B. Futch

12-31-20
Conductor
North

Frank J Falvey

7-18-21
Condr
Sou.
L. Beach

Harold H. Forhan

5-23-21
Condr.
Sou.
L.B.

Lloyd L. Fancher

3-28-21
Condr
Sou
L.B.

Horace M. Fulks

1-7-21
Conductor
North

Mode Frasure

7-22-21
M/M.
North
Pomona

Chas. J. Fenner

5-9-21
Condr.
Sou.

Walter E. Flood

4-11-21
Con.
Sou.

C. Eldon Ford

1-21-21
Conductor
North
(San Bdo.)

Nelson L. Flanery

8-1-21
Condr.
Sou.

Emil Friebel

6-10-21
Condr.
Nor.
Pasa.

Wm H. Fisher

4-20-21
Condr.
West

J. Maxwell Fife

1-24-21
Conductor
Southern

Frank Francis

8-31-21
M/M
West

John A. Fuller

6-10-21
Condr.
Nor.

Edmond G. Fowler

4-27-21
Condr.
West

Jno Fitzpatrick

1-26-21
Conductor
Western

Chas. C. Fuller

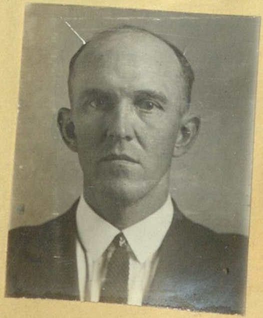

10-21-21
Condr.
Nor.

Chas. E. Fallin

6-29-21
Condr.
West

Frank Fleming

4-29-21
Condr.
Nor.

Henry W. Flick

2-7-21
Conductor
Southern

Christopher Fanning

7/14/22
South

Fred L. Freeman

11-18-22
Bkmn
Sou.
(SP)

Benj. Feinstein

12-29-22
Condr.
West

Hayes V. Fate

1-26-23
Condr.
West

Kelsey Flint

9-29-22
Condr.
Nor.
(Pass)

Norman H. Franks

11-24-22
Condr.
Sou.

Chas. A. Foster

1-5-23
Mfmn
Sou.

Chas. J. Foster

1-26-23
Condr.
West

Emil J. Fray

9-29-22
Mfmn
Nor.
(Re)

Arthur E. Foster

12-8-22
Condr.
Sou.
(LB)

Leonard Foiles

1-5-23
Bkmn.
Sou.
(RP)

Chester Foster

1-26-23
Condr.
West

Louis C. Fisher

10-20-22
Mfmn
West

Paul H. Fischer

12-8-22
Condr.
Nor.

Carl F. Forester

1-19-23
Condr.
Sou.

Wm R. Ferguson

1-25-23
Bkmn
Sou.

Michael J. Frank

11-3-22
Condr.
Nor.

John W. Fearnley

12-15-22
Condr.
Nor.

Addison B. Freudenthal

1-19-23
Condr.
West

Leon M. Field

1-27-23
Bkmn
Sou.
(RP)

Eugene M. Frey

11-10-22
Mfmn
West

Everett S. Fraser

12-29-22
Condr.
West

John W. Fitzsimmons

1-19-23
Bkmn.
Sou.

John J. Fitzgerald

1-30-23
Bkmn
Sou.
(RP)

Brose M. Fowlkes

3-2-23 Condr. West

Burley J. Follis

3-9-23 Condr. Nor. (Pass)

Jos. C. Furst

5-4-23 Condr. Sou.

X

Phillip S. Freese

5-25-23 Condr. Sou.

Howard A. Fulton

4-9-23 Condr. Sou.

Richard D. Fisher

4-6-23 Coll. West

Daniel J. Fassenfelt

5-11-23 Condr. Sou.

Geo. R. Fisher

5-24-23 Bkmn. Sou.

Vernon J. Fleming

3-9-23 Condr. Sou.

Albred J. Fitzgerald

4-13-23 Condr. West

Francis B. Foster

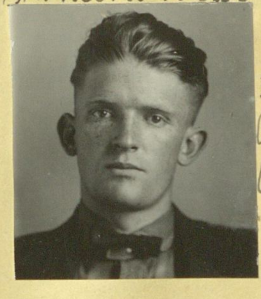

5-11-23 Bkmn. Sou.

Jacob Feingold

6-1-23 Condr. Sou.

Edw. Franklin

3-16-23 Condr. West

Jas. F. Fluker

4-25-23 Bkmn. Sou.

Jas. P. Fogarty

5-11-23 Condr. West

Allan R. Forbes

6-6-23 Fireman Sou. (RP)

Thos. B. Fitzpatrick

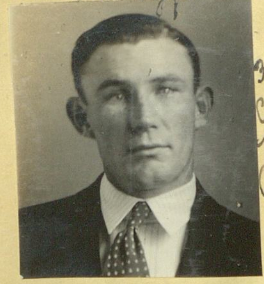

3-2-23 Condr. Nor. (Pass)

Clifford E. Feller

4-27-23 Condr. Nor. (Pass)

Jas. F. Ford

5-18-23 Mfm Nor.

Frederick Fox

6-8-23 Condr. Nor.

Ernest A. G. Fitzpatrick

3-2-23 Condr. West

Howard N. Fuller

4-27-23 Mfm West

Arnold Faber

5-18-23 Condr. West (Re)

Walter Fieg

6-8-23 Condr. Nor. (Pass)

Clarence A. Flanders

6-8-23 Condr. Nor. (Pass)

Edw. W. Foster

6-29-23 Condr. Sou.

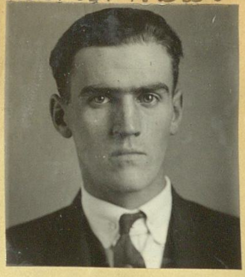

Jas. D. Freeman

8-8-23 Condr. Nor. (Pass)

Glenn M. Foster

9-14-23 Condr. Sou.

Wm A. Finney Jr.

6-8-23 Mfmn West

Harry A. Furl

7-13-23 Condr. Sou.

Chas. F. Fissel

8-13-23 Bkmn. Sou.

Lee J. Francis

9-18-23 Bkmn Sou. (RP)

Geo. E. Franklin

6-8-23 Mfmn West

Rufus A. Fowler

7-11-23 Bkmn. Sou. (Transf)

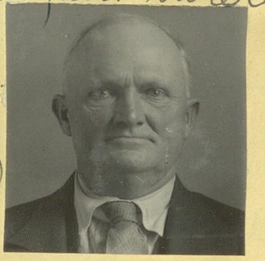

Edw. W. Foster

8-10-23 Condr. Sou. (Re)

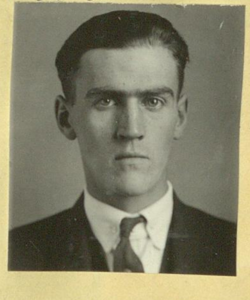

Oliver W. French

9-21-23 Mfm Nor.

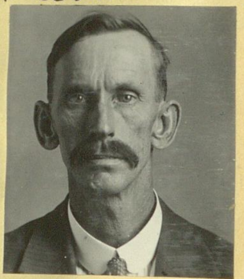

Thos. F. Feehan

6-22-23 Condr. Sou.

Marvin E. Fletcher

7-20-23 Condr. Nor. (Pass)

Madison W. Frey

8-17-23 Condr. West

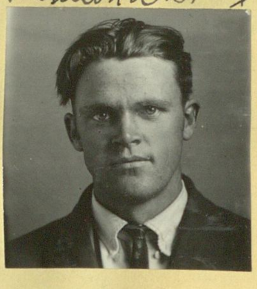

Banks W. Fairbanks

9-21-23 Condr. West

Patrick Fivey

6-30-23 Bkmn. Sou. (RP)

Chas. Flinn

7-20-23 Condr. Nor. (Pass)

Watts B. Foster

8-29-23 Bkmn. Sou. (RP)

Wm F. Ford

10-2-23 Bkmn Sou.

Chas. H. Fredricks

6-29-23 Condr. Sou.

Elmer G. Finn

7-27-23 Condr. Sou. (CB)

Frank Fancher

9-6-23 Fire. Sou. (RP)

J. Paul Frye

10-12-23 Condr. Sou. (CB)

Ambrose D. Fortna

10-12-23 Condr. Sou. (RB)

Jacob C. Frohman

11-16-23 mfm West

Wm E. Foley

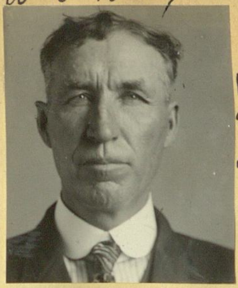

1-11-24 mfm Nor.

Jacob J. Froese

2-21-24 Collr. Sou.

John D. Feeley

10-12-23 Condr. Sou. (RB)

Wm R. Farmer

11-23-23 mfm West

Rufus A. Fields

1-11-24 mfm West

Otis L. Finley

2-29-24 Condr. Nor. (R Bar)

Wm L. Finn

10-12-23 Bkmn. Sou. (RP)

Alphus Fogle

11-23-23 Condr. Sou. (RB)

Earl D. Fulton

1-18-24 mfm West

Harry E. French

3-14-24 Condr. Nor. (Pass)

Jacob C. Fieldstead

10-19-23 Condr. West

Frank H. Fauman

12-7-23 Condr. West

Wm J. Ferrier

2-1-24 Condr. West

Floyd A. Flower

3-28-24 Condr West

Earl F. Flanigan

10-26-23 mfm West

Ove C. Fredricks

12-14-23 mfm West

Geo. E. Flaherty

2-8-24 Collr. West

Chas. R. Fossette

4-11-24 Condr. Nor. (Pass)

Vernon F. Foy

11-13-23 Bkmn. Sou. (RP)

Dave Y. Frith

12-21-23 mfm West

Jas. Fitzpatrick

2-8-24 Condr. Nor. (Pass)

Walter H. Fischer

10-3-24 Collr. Sou.

Earl L. Fowler

10-24-24 Collr. West

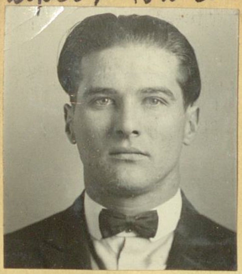

Frank G. Fisher

4-10-25 Condr. Nor.

Ferdie L. Ferguson

9-25-25 Condr. Nor. (Pass.)

Eugene E. Farman

4-23-26 Mtrm Nor.

Wm H. Forman

11-21-24 Mtrm Nor. (Pass)

Erwin E. Frick

4-10-25 Mtrm Nor. (Pass)

Wm S. J. Fenwick

9-25-25 Condr. Dav. (Transf. Baggageman)

Jos. E. Fisher

5-21-26 Condr. West

Emanuel Farmer

12-5-24 Mtrm West

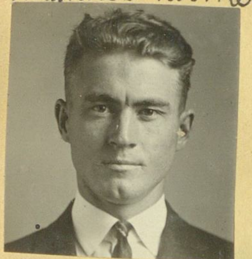

Wiley Ferris

6-19-25 Mtrm West

Emmett Flowers

11-6-25 Mtrm Dav. (FB)

John F. Friar

6-4-26 Collr. Dav.

Hugh Ferguson

12-19-24 Condr. West

Campbell Forsyth

9-3-25 Condr. West

Paul J. Francke

12-4-25 Condr. Nor. (R.Ber.)

Carl A. Frazer

6-4-26 Condr. Nor.

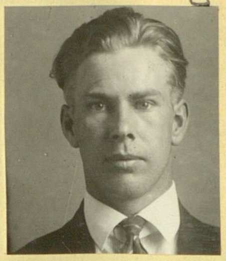

Carter Fred

2-27-25 Condr. Dav.

Norman H. Flanagin

9-3-25 Condr. Nor. (Pass.)

Herbert L. Fardel

12-18-25 Collr. West

Lewis Fortner

6-18-26 Mtrm West

Angelo J. Fellin

3-13-25 Collr. Dav.

Ralph Fulks

9-11-25 Condr. West

Leland R. Ford

8-26-26 Condr. Nor.

Patrick D. Fant

7-9-26 Condr. West

Morris J. Forsythe

7-23-26 Condr. West.

Walter F. Faulkner

3-18-27 M/m Nor. (Pass)

Jos. D. Fowles

4-15-27 Condr. West

Edw. V. Ford

8-19-27 Condr. West

Kenneth C. Fourcade

8-27-26 Condr. West

Geo. W. Finney

3-26-27 Bkmn. Lou.

Lloyd A. Finley

5-13-27 M/m West

Lawrence A. Fisher

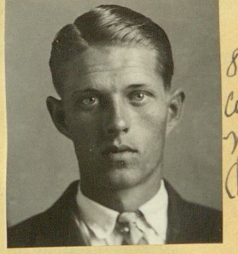

8-19-27 Condr. Nor. (Pass)

Dell S. Featherling

9-22-26 Bkmn Lou. (RP)

Walter J. Fox

4-1-27 Condr. Nor. (Pass)

Ivanhoe W. Franklin

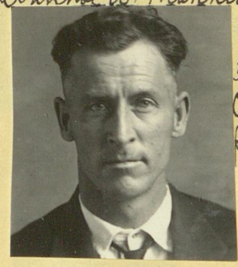

5-27-27 Condr. Lou.

Harold K. Friend

9-2-27 Condr. West (Trans)

Edw. S. Freed

10-8-26 Cond. West.

Alen L. Fisher

4-8-27 Trolley Lou. (Trans. Clerk.)

Russell L. Farley

5-27-27 Condr. Lou. (LB)

Lee L. Fetter

10-14-27 Condr. West

Patrick Finnerty

10-8-26 M/m West

Fred C. Flint

4-9-27 Bkmn Lou.

Daniel C. Fox

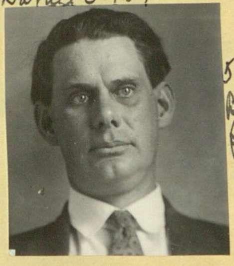

5-27-27 Bkmn. Lou. (RP)

Benj. L. Franklin

5-4-28 Collr. West

Lev J. Feltwell

12-17-26 Condr. West

Russell C. Francis

4-15-27 Condr. Nor.

Truman W. Fry

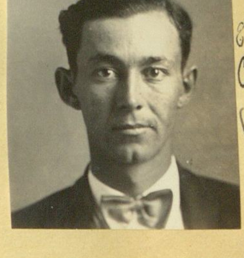

8-5-27 Condr. West

Wm. H. Fast

5-4-28 Condr. Lou.

Ray W. French

6-1-28 Condr. West

Frederick A. Fuller

3-8-29 Condr. Nor. (Pasa)

Jos D. Forden

6-14-29 Condr. Nor.

Wm F. Fry Jr.

7-26-29 Condr. West

Oscar H. Fochun

7-13-28 Condr. Nor. (Pasa)

Raymond E. Freeman

3-22-29 Condr. Nor.

Wm C. Fay

6-14-29 Condr. Nor.

Harold F. Fortner

7-26-29 Condr. West

Ralph H. Frantz

10-19-28 Condr. Nor. (Transf.)

Myron E. French

4-5-29 Condr. West

Frank Forden

6-14-29 Condr. Nor.

Stanley W. Fanning

8-23-29 Condr. Nor. Pasa.

John H. Fish Jr.

12-28-28 Condr. West

Melvin J. Foale

5-3-29 Condr. West

Ralph B. Fisher

6-28-29 Condr. West

Arthur W. Freas

8-23-29 Condr. West

Richard E. Follmrabee

2-21-29 Condr. West

Jas. W. Foore

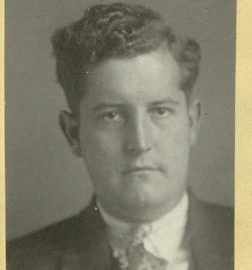

5-11-29 Trolley Son.

Russell L. Field

6-28-29 Condr. West

Clyde J. Fechser

10-18-29 Condr. West

J Lauren Freeman

3-8-29 Condr. West

Francis J. Fiskel

5-27-29 Pkmn. Son.

Clyde C. Flick

7-26-29 Condr. Son.

John J. Foster

11-1-29 Condr. West

Wm R. Frink

11-1-29
Condr.
Nor.

Don M. Flippin

10-12-33
Condr.
West
(Transf.
Mech.)

Wm Ford

7-10-36
m/m
Dow.

Geo. A. Forden

11-1-29
Condr.
Nor.

Lyndon Flowers

1-4-35
Condr.
West
(Transf.)

Jesse M. Foot

1-29-37
Condr.
West

Febrán A. Fisher

11-29-29
Condr.
Nor.
(Transf.
Asst. Agt.)

Chas. H. Fuqua

1-4-35
m/m
West
(Transf.)

Herman D. Fisher

9-24-37
m/m
West
(Gradu.)
X

Thornton T. Fridell

12-27-29
Condr.
West

Ralph F. Fehn

7-26-35
m/m
West
X

Myron E. Francisco

6-6-38
m/m
West

Harold V. Flickinger

5-8-36
Condr.
West

Wm H. Franks

9-26-38
Coll.-Condr.
West

- Oliver K. Fleuger

6-19-36
Condr.
Dow.

Jas. M. Green

10-6-20 Conductor Western

Paul J. Gray

9-20-20 Conductor So.

Frank U. Gosselin

9-1-20 Conductor Western

Merle D. Griffin

8-18-20 Conductor Western

Jack O. Gillespie

10-6-20 Conductor West

Victor J. Grimes

9-21-20 Switchman So.

Jno L. Globe

9-3-20 Conductor No (Pass)

Leonard L. Grigsby

8-19-20 Motorman West.

Jno. G. Giggia

10-7-20 No. Motorman

Thos. J. Gamble

9-22-20 Conductor Western

Herman A. Gaskill

9-8-20 Conductor West.

Searight Goggins
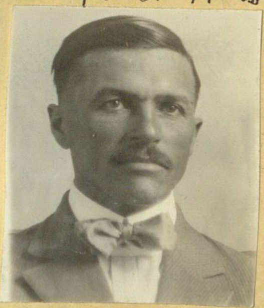
8-20-20 Motorman West.

Wm H. Gregory

10-15-20 Conductor No Pass.

Albert P. Guenther

9-24-20 Conductor No (Pass)

Francis J. Gallagher

9-7-20 Conductor So.

Harry Gardner

8-21-20 Trolleyman So.

Chas C. Grundy

10-18-20 Conductor So.

Oscar Gay

9-25-20 Brakeman No.

Horace E. Griffin

9-17-20 Conductor No.

Richard A Grant

8-31-20 Brakeman Southern

Ralph E. Garman

10-19-20 Switchman South

Edw. B. Gamble

9-30-20 Motorman So.

Ed. J. Gibbons

9-18-20 Trolleyman So.

Edw. Gravell

9-1-20 Conductor West.

Arthur R. Glenn

8-1-21 Condr. West

Frank X. Girard

7-2-21 Condr. Sou.

Wm E. Groppler

8-15-21 Condr. Sou.

Jos. Gluntz

11-23-21 Condr. West

Clyde F. Griswold

6-8-21- Condr. West

Ross H. Gillen

7-6-21 Condr. West

Geo. Gillmore

8-15-21 mfm Sou.

Thos. A. Greig

12-7-21 Condr. West

Thos. Greenly

6-22-21 mfm West

Jno. C Gildehaus

7-18-21 Condr. Sou.

Wm E. Gracia

8-16-21 mfm West

Frank E. Goodell

12-9-21 Condr. Nor. (Pass.)

Stanley J Guilloz

6-29-21 mfm West

Grover Grimsley

7-22-21 Condr. North San Pedro

Sidney A. Graves

8-15-21 Condr. Sou.

Raymond E. Greene

12-9-21 Condr. Nor.

Ernest D. Garner

6-27-21 mfm West (Re)

Wallace L Groves

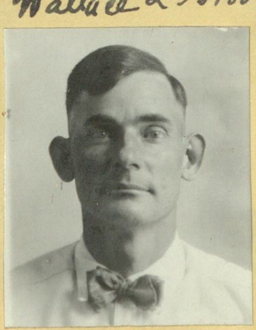

7-23-21 M/M West

Jas. R. Glaves

9-12-21 Condr. Sou.

Christian Grinde

12-27-21 Condr. Sou.

Chas. L. Goodrich

7-2-21 Condr. Sou.

Elton E. Greene

8-5-21 Condr. Nor.

Raymont H Gillette

10-25-21 Condr. West

Cha. R. Griffith

12-27-21 Condr. Sou.

Wm A. Gibson

12-3-20 Motorman North (Pasa)

Jas. Gordon

11-10-20 Conductor Western

Edw F. Granzow

11-1-20 Conductor South L.B.

Herbert R. Grubinger ~~Grunther~~

10-20-20 Conductor West

Ed Garland

12-8-20 Conductor Western

David Gitmed

11-15-20 Conductor Southern

Douglas Gray Jr.

11-1-20 Conductor South L.B.

Orville H. Garber

10-22-20 Conductor No. Pas.

Edwin M. Glaze

12-10-20 Conductor North (Pasa)

Jesse J. Garnee

11-26-20 Motorman North

Edw. Gallagher

9-10-19 ~~to~~ Conductor West.

8 a m 11-5-20

Paul P. Galli

10-22-20 Conductor North

Glenn H. Goble

12-13-20 Conductor Southern

Edw. C. Gloster

11-26-20 Conductor North (Pasa)

Wm L. Greenwood

11-5-20 Conductor North

Clinton C. Garrison

10-25-20 Motorman Western

Wm A. Gibbons

12-17-20 Conductor North

Fred C. Groth

11-29-20 Motorman Southern

Warren E. Geddes

11-5-20 Conductor North Pasa

Oliver Griffith

10-27-20 Conductor Western

Frank J. Gordon

12-17-20 Conductor Northern

Alvin Green

12-1-20 Conductor Western

Julius Glaser

11-10-20 Conductor Western

Maurice Goldberg

10-29-20 Motorman No.

Jacob L. Garlett

12-17-20 Conductor North (Pasa)

Wm H. Goodnight

1-24-21 Motorman South

Jos. Goldman

4-1-21 Condr. Nor.

John W. Griffith

5-23-21 Condr. Sou.

Jesse M. Grenage

12-16-20 Motorman Western

Jas. D. Gray.

2-2-21 Conductor Western

Allen G. Graham

4-11-21 Condr. Sou.

Robt. O. Grunly

5-18-21 Condr. West.

Robt. J. Greer.

12-27-20 Conductor South.

Al. L. Gunter

2-5-21 Motorman North (San Bdo)

DeWitt G. Garlock

8-17-19 Condr West

Jos. F. Grennan

5-11-21 Condr. West

Herman Greenfield

12-28-20 Motorman Western

Russell Groner

2-9-21 Conductor Western

Elias F. Gresham

4-12-21 M/m West

Wm B. Gross

5-9-21 Con. Sou.

Frank Galbreath

12-31-20 Conductor North

Edw. Gilliland

2-21-21 Conductor South

Harry F. Garner

4-29-21 Condr. Nor.

Howard A. Gardner

5-13-21 Condr. Nor.

Frank L. Goodspeed

1-21-21 Motorman North

Chas. Gilbert

3-23-21 Condr. West

John T. Grigsby

5-23-21 M/m Sou.

Nelson W. Gregg

5-25-21 Condr. West

Wm W. Gahan

12-28-21 M/m Sou.

Ray H. Gardner

1-18-22 Condr. West

Ralph H. Gandy

3-6-22 Condr. Sou.

Frank J. Griffin

6-16-22 Condr. Nor. (Pass.)

Laurence A. Gilbreath

1-5-22 Condr. West

J. Frank Griffin Jr.

1-18-22 Condr. West

Fred C. Groth

2-20-22 M/m Sou. (Re.)

Edmund R. Gilman

6-20-22 Condr. Sou. (CB)

Abrem Garely

1-5-22 Condr. West

Lee E. Gurjett

1-20-22 Condr. Nor.

Arthur J. Gail

3-31-22 Condr. Nor.

Robt. E. Ghent

7-5-22 M/m North

Percy T. Griffin

1-6-22 Condr. Nor. (Pass)

Chas. O. Gardner

1-20-22 Condr. Nor. (S.Ber.)

Robt. O. Griffith

4-14-22 Condr. Nor.

Harry G. Garver

7/14/22 Condr West

Lloyd W. Gosnell

1-6-22 Condr. Nor.

Wesley C. Gibson

1-23-22 M/m Sou.

Harry B. Green

5-12-22 Condr. Nor.

Marvin P. Goodman

7-21-22 Condr. Sou. (CB)

Tilford W. Gallay

1-11-22 Condr. West

Joe E. Girst

2-1-22 Condr. West

X

Albert Geldard

6-9-22 Condr West

Arthur Gravelle

7-28-22 Condr. Nor. (Pass)

Morton J. Goss

8-4-22 Condr. Sou. (E.B.)

Daniel J. Garen

8-18-22 Condr. West

Elmer A. Goltra

9-23-22 Condr. Sou. (E.B.)

Bert A. Gray

10-20-22 Condr. Nor. (Pass)

Frank L. Gorman

8-4-22 Condr. West

Harry J. Grier

8-18-22 Mfm Sou.

Albert Goodyear

9-24-22 Con. Sou.

John W. Gallahar

10-20-22 Condr. Sou.

Albert Goodyear

8-11-22 Condr. Sou.

Jack S. Gray

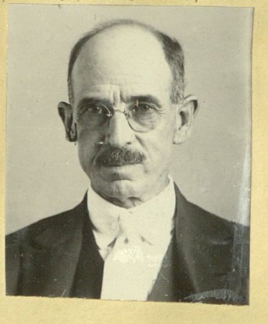

9-1-22 Condr. Nor. (Pass)

Geo. W. Gordon

10-3-22 Bkmn. Sou.

Wm. V. Gawgiel

10-27-22 Condr. Nor.

Jas. H. Goodman

8-11-22 Condr. Sou.

Harold C. Grafton

9-7-22 Bus Driver Sana

Fred A. Greene

10-13-22 Condr. Nor.

Jas. Guffey

10-27-22 Condr. West

Ray Gaines

8-11-22 Condr. Sou. (E.B.)

Ralph E. George

9-15-22 Mfm Sou.

Frederick L. Gaiter

10-13-22 Mfm Sou.

Edw. A. Grani

11-10-22 Condr. Nor. (Pass)

Boyd B. Gardner

8-11-22 Mfm West

Jas. C. Gilbert

9-21-22 Bkmn. Sou.

Otis L. Gray

10-20-22 Condr. West

Arthur R. Gould

11-10-22 Mfm West

Jas. H. Gray

7/7/20
Condr.
West

Jay Gurner

7/14/20
M/M.
West.

Newton B. Gillum

7/19/20
Condr.
South

Walter Golden

7/19/20
M/M.
West

Thos. Gabe

7/21/20
Condr.
West

Emile L. Gillespie

11-17-22 Condr. West

John P. Galvin

12-1-22 Condr. West 1

Walter Giblin

1-5-23 Bkmn. Sou. (SP)

Wm. S. Gibbons

1-18-23 Condr. Sou. (CB)

Cecil E. Goodrich

11-17-22 Mtrmn Sou. (CB)

Ogle B. Glanden

12-1-22 Condr. West

Jos. B. Grammer

1-5-23 Condr. Nor.

Walter D. Gourlie

1-19-23 Condr. West

Harvey W. Graham

11-24-22 Mtrmn Nor. (S Ber)

Levi R. Griswold

12-15-22 Mtrmn West

Fred R. Gary

12-30-22 Bus Driver Sana

John F. Gleason

1-17-23 Bkmn. Sou.

Albert E. Geer

11-23-22 Bkmn. Sou.

Chas. A. Guilbund

12-16-22 Coll. Sou.

Don Grivetti

1-4-23 Bkmn. Sou.

John F. Goldner

1-19-23 Mtrmn Nor. (S Ber) Transferred

Otis L. Galbreth

11-24-22 Condr. Nor.

Arnold A. Garthoff

12-21-22 Coll. Nor.

John H. Green

1-11-23 Bkmn. Sou.

John N. Gourley

1-19-23 Bkmn. Sou.

Jas. C. Gaddy

11-24-22 Condr. West

Clarence W. George

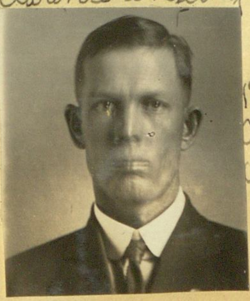

12-22-22 Condr. West

Patrick J. Green

1-12-23 Mtrmn Nor. (Pasa)

Clyde V. Grant

1-20-23 Bkmn. Sou.

Fred P. Graves

3-5-23 Bkmn. Sou. (RP)

Robt. Gardner

3-9-23 Mfm Sou. (RP)

Emmitt H. Graham

3-16-23 Condr. Sou.

Frank A. Grosvenor

4-13-23 Condr West

Alva W. Gunn

3-3-23 Bkmn Sou. (RP)

Roy D. Giddings

3-8-23 Bkmn Sou. (RP)

Geo. E. Grooms

3-17-23 Bkmn Sou. (RP)

Hugh Graham

4-11-23 Bkmn Sou

Malcolm P. Goodloe

3-9-23 Condr. Sou. (RP)

Walter M. Gingrey

3-14-23 Bkmn Sou. (RP)

Jas. M. Gray

3-27-23 Bkmn Sou. (RP)

Frank C. Gingrey

4-18-23 Bkmn Sou. (RP)

Jos. O. Guitare

3-9-23 Mfm Nor.

Jacob A. Gillen

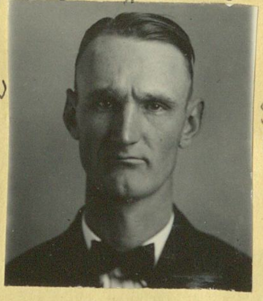

3-15-23 Bkmn Sou. (RP)

Burt H. Graham

3-27-23 Bkmn Sou.

Jas. W. Galloway

4-27-23 Condr. West

Edw. Gomber

3-23-23 Mfm Sou.

Clyde T. Gates

3-16-23 Mfm Sou.

Wm A. Gorman

4-6-23 Condr. Sou.

Winfrey T. Gagnebin

5-4-23 Condr Sou.

Leon H. Guidry

3-2-23 Condr. Sou.

Arthur A. Gleason

3-16-23 Condr Sou. (RP)

Wm G. Gilbertson

4-6-23 Condr. West

Maley E. Garlock

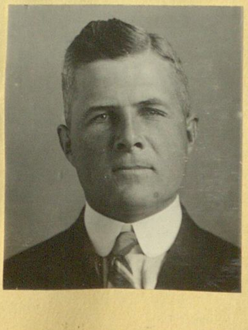

5-11-23 Condr. Sou.

Henry C. Greer

5.3.23 Bkmn Sou.

Chas. W. Gowre

5.25.23 Mtmn Nor.

Fred J. Gintz

6.8.23 Condr. West

Emil Gehrs

6.16.23 Bus Driver Alhambra

Saud Glasgow

5.18.23 Mtmn Nor. (Pasa)

Frank J. Gordon

5.25.23 Condr. Nor.

Norman E. Geisey

6.14.23 Condr. Sou. (Transf. Mech)

John F. Gorman

6.19.23 Bkmn Sou. (RP)

Andrie F. Grimaud

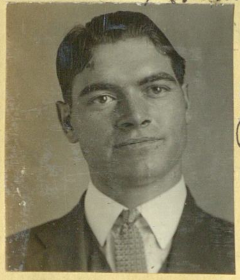

5.25.23 Condr. West

Stephen J. Gillis

6.1.23 Condr. Nor.

Harry Ginther

6.15.23 Condr. Sou.

Peter Gillespie

6.22.23 Condr. West

Edw. Greene

5.25.23 Condr. West

Leigh S. Grant

6.1.23 Mtmn Sou. (RB)

Percy F. Griffin

6.15.23 Condr. Sou. (RB)

Talmon P. Gilmore

6.22.23 Condr. Nor. (Pasa)

Hale Grettenberg

5.25.23 Condr. Nor

Jos. Gibson

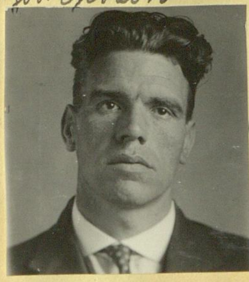

6.1.23 Condr. Sou.

Wm Gallagher

6.15.23 Condr. Sou. (RB)

H. Ralph Geller

6.29.23 Condr. Nor. (Pasa)

Roy O. Gore

5.25.23 Mtmn Nor

Edw. Gates

5.29.23 Bus Driver Maywood

Truman W. Gleason

6.15.23 Condr. Sou.

Saul Gibernick

6.29.23 Condr. Nor.

Wm F. Grund

7.6.23 Condr. West

Edw. J. Gordon

8.3.23 Condr. Sou.

John J. Glauberman

8.17.23 Condr. West

Forrest G. Rider

8.24.23 Bkmn. Sou.

John C. Gardner

6.8.23 Bkmn Sou. (RP)

Wm V. Greenfelder

8.3.23 Condr. Sou.

Elmer A. Gingrich

8.17.23 Condr. Sou.

Winfred C. Gudmundson

8.31.23 Condr. West

Chas. Gibson

7.19.23 Bkmn. Sou.

Lige Gunnels

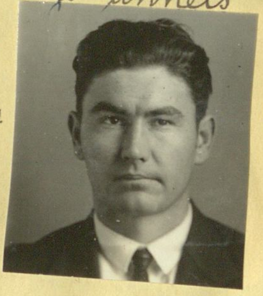

8.3.23 Condr. West

Ira Glasgow

8.24.23 m/m Nor. (Pasa)

Sumner C. Gaiter

9.14.23 Coll. Nor.

Elmer L. Gooden

7.24.23 Bkmn Sou. (RP)

Horace R. Greer

8.4.23 Bkmn Sou. (RP)

Milton L. Gadway

8.24.23 Condr. Sou.

Walter E. Gossman

9.14.23 Condr. Nor. (Pasa)

Andrew L. Grentz

7.20.23 m/m West (Re)

Jacob Glassner

8.10.23 Condr. Nor.

Merle Greco

8.24.23 m/m Sou. (RB)

X

Wm J. Grotey

9.21.23 Condr. West

John F. Glines

7.20.23 Condr. Nor. (Pasa)

Henry Goericke

8.10.23 m/m West

Albert M. Gulinson

8.24.23 Condr. West

Harry C. Gifford

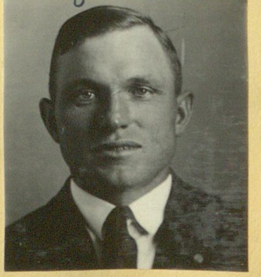

9.28.23 m/m Nor. (Re)

Theodore R. Gault

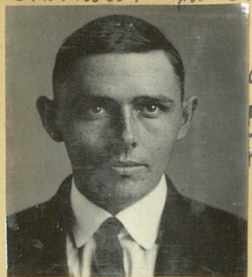

9-28-23 Condr. Nor.

Horace L. Gum

11-16-23 Condr. West

John Chas. Griffin

1-11-24 mfm Sou.

Dean B. Gardner

3-21-24 Condr. Nor. (Pass)

Richard O. Graves

10-5-23 Condr. Nor.

Clio T. Gray

11-23-23 mfm West

Otto A. Gercken

2-1-24 Condr. Nor. (Transf.)

John P. Gilmore

3-28-24 mfm Nor. (Pass)

Walter Goldman

10-5-23 Condr. West

Edw. M. Gaynor

11-30-23 mfm West

Wm Thos. Gryder

2-21-24 Condr. Nor.

Thos. B. Gray

4-4-24 mfm Sou. (RB)

Jas. H. Grimwood

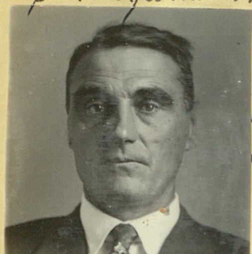

10-12-23 mfm Nor.

Otto H. Gruhn

12-28-23 mfm West

Jas. L. Gwaltney

2-15-24 mfm Sou.

Edwin L. Geiger

4-11-24 Condr. West

Alba C. Givan

10-19-23 Condr. West

Bert G. Gubbard

1-11-24 mfm West

X

Wesley F. Gardner

2-21-24 Condr. Nor.

John R. Garner

4-18-24 Condr. West

Jesse C. Gentry

10-26-23 Condr. West

Donald M. Gorham

1-11-24 Condr. Sou. (Adms)

Donald L. Graham

3-14-24 Condr. Nor. Pass.

Wm H. Goodnight

5-29-24 mfm West (Re)

Thos. R. Goldsmith

5-29-24 Condr. West

Curtis J. Gandy

2-13-25 Condr. Nor. (Pass)

Bryson J. Gore

5-8-25 Mtm West

Leo D. Gannon

7-3-25 Condr. West

Jas. D. Garrett

9-19-24 Mtm Nor. (Pass)

Norman L. Gillett

2-13-25 Condr. West

Edw. H. Gruis

5-22-25 Condr. Nor.

Bernard J. Graham

7-3-25 Condr. Sou.

Wm E. Griffin

11-7-24 Condr. West

Clio T. Gray

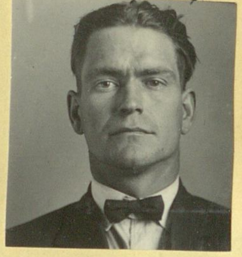

3-13-25 Condr. West (Re)

Robt. P. Gabel

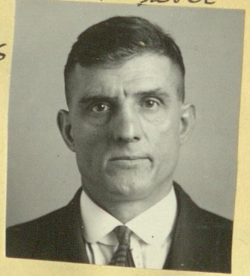

5-22-25 Mtm West

Henry H. George

7-17-25 Mtm West

John Wm Gibbon

11-7-24 Condr. West

Earle G. Giles

3-27-25 Condr. West

Frederick P. Gilson

6-5-25 Condr. Nor. (Pass)

Luke T. Gatlin

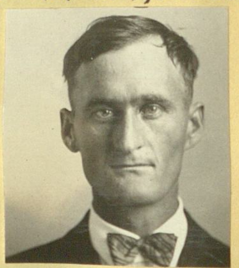

7-31-25 Condr. Sou.

Pat Green

2-13-25 Mtm Nor. (Pass)

Lloyd W. Gosnell

4-10-25 Condr. Nor. (Re)

Fred W. Goldsberry

6-19-25 Mtm Nor. (Re)

John C. Gildard

9-11-25 Condr. Nor.

LaRue W. Gray

2-13-25 Mtm Nor. (Pass)

John R. Glau

4-24-25 Condr. Nor. (Pass)

Myer Goldman

6-19-25 Condr. West

Jas. W. Griggs

9-11-25 Mtm Sou. (LB) Transf. Mech.

Geo. C. Gibson

9-11-25 Mtm. Sou.

John Gray

6-7-26 Condr. West (Transf. Stone)

John Gallegos

8-6-26 Condr. West

Arthur L. Gardner

11-19-26 Condr. West

Elliot E. Griffin

11-23-25 Condr. West

Roscoe E. Griffin
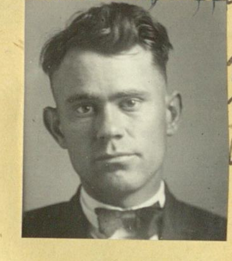
7-9-26 Mtm. West

Barnett M. Gill

8-27-26 Collr. West

Fritz P. Goossens

11-19-26 Condr. Nor. (Pass.)

Julius H. Grunewald
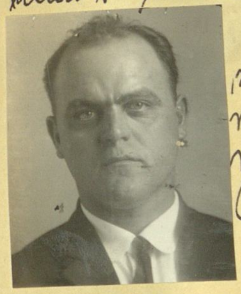
12-4-25 Mtm. Nor. (Pass.)

Hugo A. Gode

7-23-26 Condr. West

John F. Gilbert

9-24-26 Collr. West Transf. Engr.

Allan M. Grunden

12-3-26 Condr. West

John E. Gorle Jr.

12-18-25 Collr. West

Rulon W. Garn
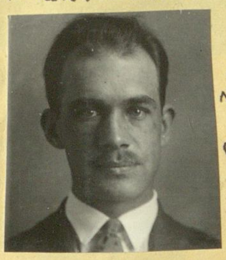
7-23-26 Condr. West

Geo. A. Ganes

9-24-26 Condr. Nor.

Albert C. Garrett

12-17-26 Condr. West

Edw. R. Gilmore
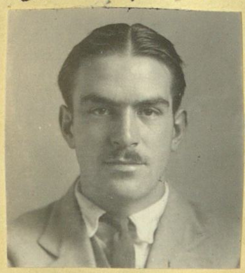
12-18-25 Collr. Nor. (Pass.)

LaRue E. Goodrich

8-6-26 Condr. Sou.

Elmer O. Gardner

10-8-26 Condr. North (Pass.)

Elmer L. Geyser

12-17-26 Condr. West

Albertus C. Gearhart

5-4-26 Condr. Nor.

Jos. M. Gustafson

8-6-26 Mtm. Sou.

Mallery Grant

10-22-26 Condr. West

Jos. V. Grimes
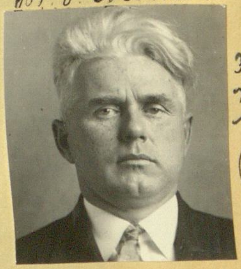
3-18-27 Mtm. Nor. (Pass.)

Albert V. Garrigan
4-1-27 Condr. West

John F. Giesselmann
5-13-27 Condr. Nor. (B.Ber.)

Jack C. Gillis
7-9-27 Bkmn. Sou. (SP)

Alfred C. Giddens
9-2-27 Condr. West

Lloyd D. Gemmill
4-15-27 Mfmn West

Milo F. Guinn
5-27-27 Condr. West

James Chas. Gerard
7-11-27 Condr. West

Thos L. Gates
9-16-27 Condr. Nor.
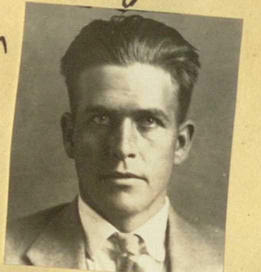

Morris Goldman
4-15-27 Condr. Nor.

Amil H. Greenwood
6-10-27 Condr. Nor. (Pass)

Fred M. Gutchow
7-22-27 Mfmn South

Bruce R. Goodwin
11-25-27 Mfmn West

Fred W. Gregory
4-29-27 Condr. Nor.

Leroy V. Greene
6-10-27 Condr West

Forest E. Goins
7-21-27 Trolleyman South

Elmer M. Grasawick
5-4-28 Condr. Sou. (SB)

Walter A. Gillespie
4-28-27 Bkmn Sou.

Alonzo E. Goodwin Jr.
6-10-27 Condr. West

Marshall C. Griffin
8-5-27 Mfmn Sou.

Edmund A. Gabhurst
5-4-28 Mfmn West
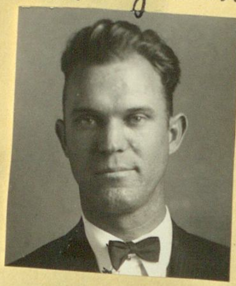

Marvin E. Glenn
5-13-27 Mfmn West

Henry C. Griffeth
7-1-27 Bkmn Nor. (Transf.)

Wm R. Gibson
8-19-27 Trolley Sou.

Roger A. Green
5-4-28 Condr West

Ernest R. Garrett

5-17-28 Bkmn. Sou.

Robt. B. Goodman

11-2-28 Condr. West

Everett A. Garrett

4-19-29 Condr. West

John H. Garbey

6-28-29 Mtmn. Nor.

Willoughby T. Grace

6-15-28 Condr. West

Loran C. Gibson

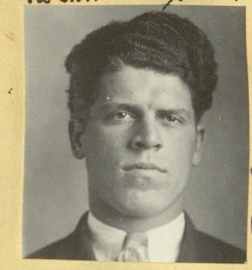

11-16-28 Condr. Nor. (Pass.)

Walter H. Griffith

4-19-29 Condr. West

Loyd A. Gunnells

6-28-29 Condr. Sou.

Herman Grossman

6-29-28 Condr. Nor.

Jos. N. Graveline

1-25-29 Condr. West

Arthur Gleason

4-19-29 Condr. Sou.

Wm. F. Goodman

6-28-29 Condr. West

Geo. H. Gordon

7-13-28 Condr. Nor. (Pass.)

Chas. D. Grames

2-21-29 Condr. Nor. (Pass.)

Jesse O. Gayer

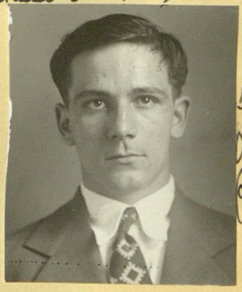

5-3-29 Condr. Sou. (RB)

Raymond W. Gergen

7-12-29 Mtmn. Nor.

Harold J. Glasoe

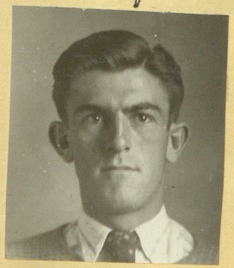

10-5-28 Collr. West

Wm. T. Greenway

3-5-29 Bkmn. Sou. (PP)

Emerald R. George

5-4-29 Trolley Sou. S&H

John F. Gardner

7-26-29 Condr. West

Jas. L. Gilmore

10-19-28 Condr. Nor.

Truett K. Gwinn

4-5-29 Mtmn. Nor. (Pass.)

Edw. C. Green

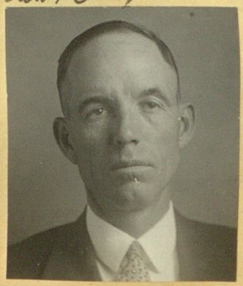

6-14-29 Bkmn. Sou.

Gordon L. Gozeley

7-26-29 Condr. West

Worthy E. Gash

8-9-29 m/m Sou.

Edw. J. Garrett

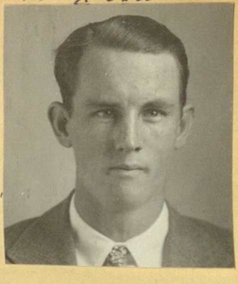

5-23-30 Condr. Sou.

Arthur F. Gouty

10-16-35 Condr. West

Ralph E. Gilbert

12-13-35 m/m West

Geo. W. Goodfellow

11-1-29 Condr. Nor.

Harold G. Garrison

10-10-33 Condr. West (Transf. Exp.)

Elbert L. Griffin

10-16-35 m/m West

Thos. E. Geer

[illegible]-10-36 m/m West

Alfred D. Germain

11-1-29 Condr. Nor. (Pasa)

Wm. A. Gillespie

10-15-33 Condr. West (Transf. Elec.)

Edw. C. Giffin

10-16-35 Condr. West

Warlick D. Gordon

3-27-36 Condr. Sou.

Paul D. Garster

5-9-30 Condr. West

Ewell M. Griffin

10-23-33 Condr. West.

John C. Gaines

11-1-35 m/m West (Transf. Mech.)

Clarence E. Grasser

6-19-36 Condr. West

Cecil F. Green

5-23-30 Condr. Sou.

Virgil L. Gutroat

11-3-33 Condr. Sou.

Jas. C. Grisham

11-29-35 Condr. West

Jas. L. Gilmore

8-31-36 Condr. North (Pasa Re-emp.)

Wm. J. Griffin

5-23-30 Condr. West

Franklin L. Gryder

10-11-[illegible] Condr. Nor.

Arthur E. Griffith

12-13-35 Condr. West

Jas. R. Groom

10-30-36 Condr. West

Robt. J. Galbraith

11-20-36
mtm
Nov.

Allan J. Girdner

5-14-37
Cond.
South

Frank L. Grable

1-29-37
mtm
North

X

Robt. P. Goodman

4-2-37
mtm
West
Reg

Paul E. Greschke

4-2-37
Cond.
West

X

Arliss Gray

4-30-37
Cond.
Sou.

John B. Garner

6-15-37
Cond.
North

Horace I. Herbert

9-8-20 West Conductor

Chas T. Hooper

8-19-20 ~~Conductor~~ Brakeman Southern

Orville M. Haylett

8-23-20 Motorman Northern Pasadena

Geo. W. Hodges

8-17-20 Brakeman So.

Edw. O. Healy

9-9-20 So. Switchman

Elmer C. Heywood

9-1-20 West Conductor

Robt A. Huntington

8-23-20 Conductor So. (L.B)

Edw. B. Hassett

8-19-20 Student M/M West.

Chas T. Hayes

9-9-20 West Motorman

Jos. R. Houseman

9-1-20 West Conductor

Leo H. Hill

8-25-20 Conductor West.

Wesley A. Hizer

8-20-20 Conductor No. (S.Bdo.)

Chester R. Haywood

9-13-20 Motorman West.

Arthur D. Hughes

9-3-20 Conductor No.

Francis J. Hayden

8-25-20 Conductor West

Paul E. Hollis

8-23-20 Conductor So.

Jas. A. Hegarty

9-13-20 Conductor So.

Robt M. Hardie

9-8-20 Conductor West.

Edw. J. Hackett

8-25-20 Conductor West

Frank H. Hubert

8-23-20 Conductor So. (L.B)

Chas T. Hunsucker

9-15-20 Conductor West

Bert A. Hardy

9-7-20 Condr. So.

Rex Heitchew

8-30-20 Trolleyman Southern

Frank R. Hem

8-24-20 Motorman North.

Oswald K. Hansen

5-19-21 Condr. West

Wm A. Hartman

6-8-21 Condr. West

Irving Handler

6-20-21 mfm West

Oris J. Holt

6-27-21 Condr. Sou.

John W. Hays

5-18-21 Condr. West

Alva A. Hardy

6-13-21 Condr. Sou.

Mervyn E. Hensley

6-20-21 Condr. Sou.

Perry A. Heywood Jr

6-29-21 Condr. West

Chas. G. Hill

5-9-21 Condr. Sou.

Orlo W. Householder

6-15-21 Condr. West

Walter W. Humphrey

6-20-21 Condr. Sou.

John E. Hughes

6-29-21 Condr. West

Reuben F. Hjort

5-27-21 Condr. Nor. Pass.

Francis E. Hagerty

6-15-21 Condr. West

Geo. E. Hollister

6-24-21 Condr. Nor.

Benj. E. Hunter

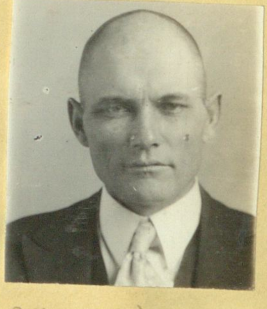

7-13-21 Condr. West

Harold T. Hawley

5-27-21 Condr. Nor. Pass.

Geo. V. Hopkins

6-20-21 mfm Sou.

Edw. D. Hendrickson

6-22-21 Condr. West

Robt. B. Hoozaer

7-12-21 mfm West

Kai H. Hansen

5-27-21 Condr. Nor.

Fred Hymes

6-20-21 mfm Sou. L.B.

Lomack G. Hughes

6-24-21 Condr. Nor. Pass.

Oliver W. Holmes

8-1-21 Condr. Sou.

Wm J. Horner

2-G
11-9-20
9-6-19
Conductor
Western

Glenn Hatt.

10-29-20
Motorman
Western

Albert C. Heiser

10-27-20
Conductor
Western

Morris L. Harmum

10-20-20
Conductor
Western

Jack H. Hearst

11-15-20
Conductor
South
(L.B)

Donald H. Houck.

11-1-20
Conductor
South

Jno. L. Hunt

10-27-20
Conductor
Western

Chas. H. Homeier

10-20-20
Conductor
Western

Lee H. Hawkins

11-17-20
Conductor
Western

Jno. G. Hartzell

11-1-20
Motorman
South

Harry W. Hanselman

10-27-20
Conductor
Western

Clyde K. Hoover

10-20-20
Conductor
Western

Jno. R. Hedden

11-19-20
Conductor
North
(Pasa)

Harold F. Hopkins

11-10-20
Conductor
Western

Owen H. Hamlin

10-27-20
Conductor
Western

Carl E. Hollar

10-22-20
Motorman
North

Arthur A. Hottel

11-24-20
Conductor
Western

Herbert H. High

11-8-20
Brakeman
South
S.P.

Chas. F. Homan.

10-29-20
Conductor
No.
Pasa.

Jas. G. Hill

10-27-20
Motorman
Western

Lee W. Herring

11-26-20
Conductor
North
San Bdo.

Edw. Hanson

11-12-20
Motorman
North
(Pasa)

Ervin Haney

10-28-20
Motorman
Western

Homer P. Henry

10-25-20
Motorman
Western

Maurice L. Howard

11-29-20
Conductor
Southern

Robt. P. Holmes

12-24-20
Conductor
North

Arthur C. Hackney

1-10-21
Conductor
South
(L.B)

Emil Haurin

1-14-21
Conductor
North

Geo. F. Horner

12-1-20
Conductor
Western

Omar H. Hawes

12-24-20
Conductor
North
(Pasa)

John J. Hoar

1-10-21
Conductor
Southern

Jno. F. Hatton

1-19-21
Motorman
Western

Jno. Holsberger

12-6-20
Motorman
Western

Jas. Henshall

12-27-20
Conductor
Southern

Lawrence A. Hirtle

1-10-21
Motorman
Southern

Harry L. Harkness

1-21-21
Motorman
North

David S. Hodges

12-10-20
Conductor
North
(Pasa)

Raymond H. Hulett

12-27-20
Switchman
South

Oscar C. Holand

1-10-21
Conductor
South

Sherman C. Hill

1-24-21
Conductor
South

Leland C. Hart

12-13-20
Conductor
South.

Sidney J. Hayball

12-29-20
Conductor
Western

Fred Harmel

1-11-21
Motorman
South

Harry E. Hines

1-24-21
Conductor
South

Geo Healey

12-10-20
Conductor
North
San Ber.

Burris M. Howell

1-7-21
Conductor
North

Sol Hart

1-12-21
Conductor
Western

Ralph H. Hartman

10-15-20 Conductor No.

Allen E. Herrmann

10-5-20 Motorman Western

Geo. S. Hanus

10-1-20 Conductor No.

Wm. L. Hersby

9-20-20 Conductor So.

Chas W. Halpin

10-15-20 Condr No.

Wm Hoffman

10-6-20 Conductor Western

Geo. B. Hueston

10-1-20 Conductor No.

Jno. F. Haeberle

9-21-20 Brakeman No.

Leonard W. Hawkes

10-18-20 Conductor South

Jos. H. Hammond

10-8-20 Switch South

Ralph E. Harner

10-4-20 Conductor So.

Jos. B. Holmes

9-22-20 Conductor West.

Jos. J. Hilsdorf

10-18-20 Conductor So.

Jos. A. Halpin

10-8-20 Conductor No.

Jas. N. Harper

10-4-20 Condr. So.

Edw. A. Hughes

9-22-20 Conductor Western

Harry N. Hall

10-16-20 Motorman Western

Jas. L. Hayden

10-13-20 Conductor Western

Wm C. Hinton

10-4-20 Conductor So. L.B.

Jno Hogan

9-22-20 Conductor West.

Geo. A. Horton

10-19-20 Brakeman South

Wm F. Hoppenrath

10-13-20 Conductor Western

Frank M. Hines

10-6-20 Conductor Western

Walter J. Hollister

9-29-20 Conductor West.

Leon V. Helvie

2-2-21 Conductor Western

Robt. Honich

2-12-21 Motorman Western

Ernest D. Hardie

3-28-21 Condr South

Custer Hanks

4-15-21 Condr. Nor. S Ber.

Claude E. Henderson

2-4-21 Conductor Northern

Walter C. Hayes

3-4-21 Conductor North

Harry H. Hinsley

4-11-21 Condr Sou.

Edwin O. Hegberg

4-27-21 Condr West

Wm Hennes

2-4-21 Motorman North (Pasa)

Lloyd S. Hughes

3-5-21 Conductor North (Pasa)

John J. Hand

4-15-21 Mtm Nor.

Russel L. Higdon

4-29-21 Condr Nor.

Harry J. Hofferber

2-7-21 Conductor Southern

John M. Holmes

3-14-21 Condr. South

Sol Hart

4-14-21 Condr. West (Re)

Walter B. Hopkins Jr

4-29-21 Condr Nor.

Dave S. Hagler

2-7-21 Conductor Southern

Lon W. Henley

3-14-21 Condr. South

Robt. L. Higginson

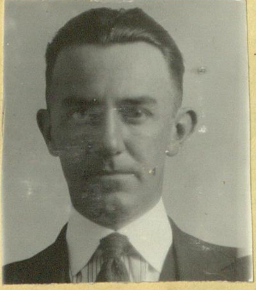

4-13-21 Condr. West

Walter Herring

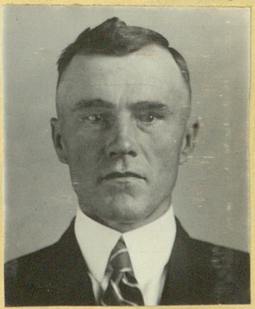

5-23-21 Condr. Sou. LB.

Lester L. Harrison

2-9-21 Conductor Western

Fred J. Hollenbeck

3-18-21 Condr. Nor.

Roland H. Hook

4-13-21 Condr. West

Wm M. Howe

5-23-21 Condr. Sou. LB.

Chas. J. Hooper

7-18-21 Condr. Sou.

Chas. E. Hanners

8-12-21 mfm West

Harold E. Harris

10-24-21 mfm West

Jas. W. Hale

11-9-21 mfm West

Herman M Harper

7-22-21 M/m North Pass.

John G. Howell

8-5-21 Skmn. Sou.

Fred R. Holzworth

10-25-21 Condr. West

Jos. L. Hewes

11-9-21 Condr. West

August V Handorf Jr.

7-22-21 Condr. North

John M. Hockmuth

8-5-21 Condr. West (Re)

Franklin A. Hathway

10-27-21 mfm Sou.

Herman J Hamilton

11-9-21 Condr. West

Adolph R Hohensee

7-27-21 Condr West

Roy F. Hindes.

9-12-21 Condr. Sou.

Robt. C. Hester

10-28-21 mfm Nor. (Pass.)

Emile E. Hienz

11-9-21 Condr. West

Wm P. Hassler

8-1-21 Condr. Sou.

Warren Haradon

9-12-21 Condr. Sou. L.T.

Howard C. Hammett

10-28-21 Condr. Nor. (Pass.)

Paul Hayward

11-25-21 mfm Nor. (Pass.)

Martin W. Heath

8-3-21 Condr. West

Spencer Hand

10-21-21 Condr. Nor.

Theodore A. Hoover

11-9-21 mfm West

Wilfred Hammond

11-25-21 mfm Nor. (Pass.)

Aage H. Hansen

11-25-21 Condr. Nor

Harry E. Horning

12-21-21 Condr. West

Wafur F. Hulse

1-9-22 Condr. Sou.

Lee D. Harrison

1-20-22 Mtm Nor.

Giles R. Hurley

11-25-21 Condr. Nor.

Geo. E. Huey

12-22-21 Condr. West

Geo. E. Hoag

1-9-22 Condr. Sou.

John W. Hays

1-19-22 Condr. West (Re)

Henry O. Huizinga

12-7-21 Condr. West

Clarence N. Hamblet

12-28-21 Condr. Sou.

Martin C. Holk

1-9-22 Mtm Sou. L.B.

G. Ervin Hodge

1-23-22 Condr. Sou. S.B.

Adolph Hartman

12-9-21 Condr. Nor.

Albert E. Hastings

1-6-22 Condr. Nor.

Frank J. Haag

1-9-22 Condr. Sou.

Jas. A. Higgins

3-3-22 Condr. Nor. (Para.)

Jas. F. Hackman

12-12-21 Condr. Sou.

Claude M. Houssels

1-6-22 Blkmn. Nor.

Mack A. Hinson

1-9-22 Condr. Sou.

Jesse O. Hall

3-3-22 Mtm West

Eugene L. Hemingway

12-14-21 Condr. West

Jas. A. Hartman

1-7-22 Mtm Nor. (Para.) Re

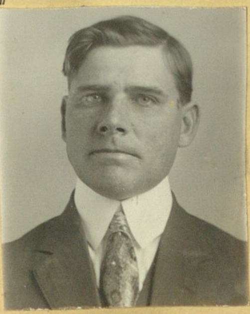

Herman F. Huster

1-18-22 Condr. West

Floyd M. Harvey

3-10-22 Condr. Sou. (L.B.)

Iris Henslest

3-17-22 Condr. West

Elmer J. Holand

4-14-22 Condr. Sou. L.B.

Claude L. Heck

5-12-22 Condr. West

Harold Herrick Jr.

6-23-22 Condr. West

Earl W. Hitt

3-17-22 Condr. West

Geo. J. Hundt

4-14-22 Mfm Nor. Pass.

Jas. H. Harris

5-12-22 Condr. Sou.

Leland E. Hoover

6-23-22 Mfm Nor. (Pass.)

Chas. L. Hartley

3-17-22 Condr. West

Thos. L. Halverson

4-21-22 Condr. West

Jas. C. Hubbard

5-19-22 Condr. West

Samuel E. Hutchings

7-3-22 Bkmn. Sou.

Fred C. Hoppenrath

3-24-22 Condr. Sou.

Ira Humphrey

4-28-22 Condr. Sou.

Walter J. Hoover

5-19-22 Condr. Sou.

Buster Haller

6-20-22 Condr. Sou.

Louis C. Hercock

3-31-22 Mfm Nor. (Pass.)

John J. Hunter

5-5-22 Mfm Nor (S.Ber.)

Milton L. Hasell

6-23-22 Condr. Sou. (LB)

Wm. L. Hollingsworth

7-7-22 Condr North

Douglas H. Hooper

4-7-22 Condr. West

Robt. H. Hope

5-12-22 Mfm Nor.

Wm Hale

6-23-22 Condr. Nor.

Jno. A. Harris

7/14/22 Condr South

John J. Hagins

7/14/22 M/M South

Elmer J. Halverson

8-11-22 Condr. Sou.

Harold W. Hollinger

8-25-22 Condr. Nor. (Pass)

Thornton K. Hoffnell

9-15-22 Condr. Sou.

Roy C. Holdridge

7-21-22 Mtmn West

Wm O. Hurd

8-11-22 Condr. West

Jas. L. Hayden

9-1-22 Condr. West (Re)

Christopher T. Haberman

9-15-22 Condr. Nor.

Arthur H. Hawley

7-28-22 Condr. West

Elmer F. Hoover

8-11-22 Mtmn Nor. (Pass)

Percy S. Heim

9-1-22 Condr. West

Raymond B. Headrick

9-15-22 Condr. Nor. S.Ber.

Robt. E. Hanbloom

7-28-22 Condr. West

Earl C. Hobdy

8-18-22 Condr. Sou.

Harold H. Hartman

9-8-22 Condr. Sou.

Isham H. Haston

9-15-22 Condr. Sou.

Chas. H. Haley

8-11-22 Condr. West

Alvin Heinz

8-18-22 Condr. Sou. (CB)

Chas. C. Halsell
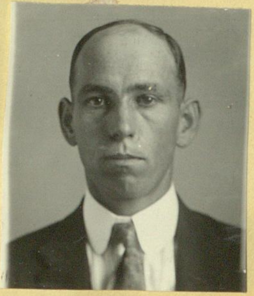
7-28-22 Bus Driver Sana

Ernest E. Haney

9-15-22 Mtmn Sou.

X

Fred D. Hatfield

8-11-22 Condr. Sou.

Frank Hughes
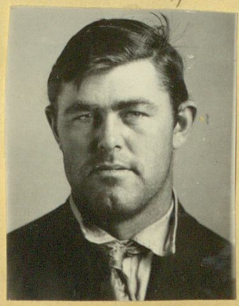
8-25-22 Condr. Sou.

X

Ernest J. Hamlin

9-15-22 Condr. West

Geo. S. Hammond
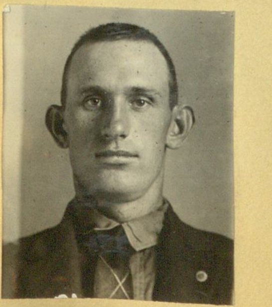
9-15-22 Mtmn West

Herman J. Hamilton

9-16-22 Condr West (Re)

Ralph Hardis

9-29-22 Condr Nor (Pass.)

Wm E. Hinton

10-13-22 Mfmn West

Paul R. Hanna

10-20-22 Mfmn West

Robt. N. Hosford

9-22-22 Condr Nor Pass

Louis J. Heim

9-29-22 Condr Nor

Claude K. Hornbeck

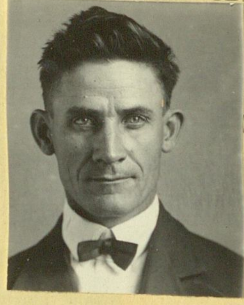

10-13-22 Condr Sou

Jas. H. Hiland

10-20-22 Condr West

Ferman A. Hoffman

9-22-22 Condr Nor

Fred J. Hacker

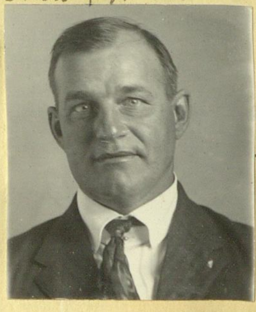

9-29-22 Mfmn West

J. Harlan Hankins

10-13-22 Condr Sou (CB)

Wm E. Haney

10-27-22 Condr Sou

Merlin R. Haggard

9-22-22 Mfmn Sou

Oswald K. Hansen

9-29-22 Condr West (Re)

Homer S. Haney

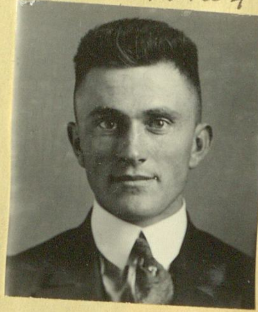

10-13-22 Condr Sou

Herbert Hollingsworth

10-27-22 Condr West

Ellsworth O. Hoffman

9-22-22 Mfmn Nor

Wm C. Huddleston

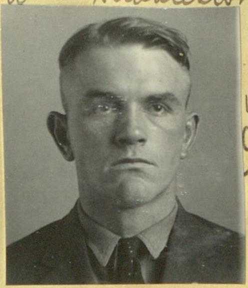

10-6-22 Condr Nor

John J. Healy

10-20-22 Condr Sou

Raymond M. Hightower

10-27-22 Condr West

Russell E. Hobbs

9-29-22 Condr West

Myron R. Hall

10-6-22 Mfmn West

Claud C. Heath

10-20-22 Mfmn West

Steve Hoydic

10-27-22 Mfmn Sou

Arthur D. Humiston

11-10-22 Condr. Sou. (AB)

Iris D. Hensley

11-10-22 Condr. West (R)

Wm O. Horrocks

11-24-22 Mfmn Sou.

Guy B. Huston

12-1-22 Condr. Nor.

Elmer G. Hanson

11-10-22 Condr. West

Merritt D. Hodges

11-17-22 Mfmn Nor.

Louis E. Haller

11-24-22 Bkmn Sou.

Lloyd C. Hodgeman

12-1-22 Condr. West

Clarence C. Haltom

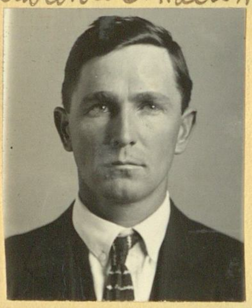

11-10-22 Condr. West

Edgar G. Hewitt

11-17-22 Condr. Sou. Diag. mech.

Wm J. Hillman

11-24-22 Condr. Sou.

Harry W. Hester

12-1-22 Mfmn West

Waverly C. Hickman

11-10-22 Condr. West

Edw. A. Harrigan

11-16-22 Bkmn Sou.

Geo. E. Hultz

11-24-22 Condr. Sou.

Theodore F. Hopps

12-1-22 Condr. West

Jack Huddleston

11-10-22 Condr. West

Auray J. Hilton

11-23-22 Bkmn Sou.

Roy Hatcher

11-25-22 Bkmn Sou.

Leonard J. Howe

12-11-22 Bkmn Sou. (RP)

Leon Hunt

11-10-22 Condr. West

Ted Harrison

11-24-22 Mfmn Nor

Ralph M. Hylton

12-1-22 Condr. Nor.

Malcolm W. Hargrave

12-18-22 Bkmn Sou.

Edw. Hortum

12-8-22 Condr. Sou.

Aderson R. Holcomb

12-16-22 Coll. Sou.

Jesse L. Holtzendorff

1-4-23 Bkmn. Sou.

Frank V. Hall

1-12-23 Condr. Sou.

Edgar C. Hudsell

12-8-22 Condr. Sou. (CB)

Wm. H. Harrison

12-21-22 Bkmn. Sou.

Wm. A. Hawkins

1-5-23 Condr. West

Frank Homer

1-12-23 Condr. Sou. (CB)

Albert F. Haws

12-8-22 Condr. Sou.

Floyd D. Hargrove

12-21-22 Coll. Nor.

John R. Healy

1-3-23 Bkmn. Sou. (RP)

Harvey L. Hayward

1-19-23 Condr. Sou.

Frank S. Hannah
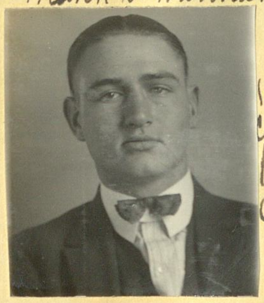
12-8-22 Condr. Sou. (CB)

Geo. J. Hays

12-22-22 Condr. West

Walter Hudson

1-4-23 Bkmn Sou. (RP)

David Herman

1-8-23 Condr. West

Arleigh D. Hite

12-15-22 Condr. Sou. (CB)

Chas. A. Huff Jr.

12-29-22 Mfmn Nor.

Walter S. Hill
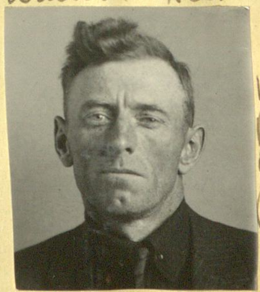
1-9-23 Bkmn Sou. (RP)

Robt. B. Hutchison Jr.

1-19-23 Condr. West

Arthur W. Herron
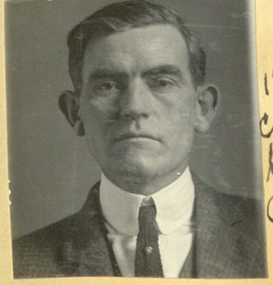
12-15-22 Condr. Sou. (CB)

John F. Hurtley

12-29-22 Mfmn West

Harold Herrick Jr.

1-5-23 Condr. West (RP)

Stephen Holley

1-19-23 Condr. West

Louellen F. Holloway

1-19-23 Bkmn. Sou. (AP)

Ferdinand G. Hoppel

1-31-23 Bkmn Sou. (AP)

Albert J. Hadley

2-8-23 Bkmn. Sou.

Wm. H. Hausman

2-20-23 Bkmn Sou. (AP)

Chas. J. Horton

1-26-23 Condr. Sou.

Claude L. Holland

2-2-23 Condr. West

Francis D. Hussey

2-16-23 Condr. Sou.

Jas. Hawk

2-2-23 Mfm Sou.

Thos. H. Harris

1-26-23 Mfm Sou.

Archie P. Horne

2-2-23 Condr. West

Marvin E. Harding

2-16-23 Mfm Sou. (Re)

Frederick W. Hacker

2-7-23 Mfm West

M. Richard Hoffmann

1-25-23 Coll. Nor.

Harry Hunt

2-2-23 Mfm Nor. (Pass)

Fred L. Heiser

2-17-23 Bkmn. Sou.

Orville M. Haylett

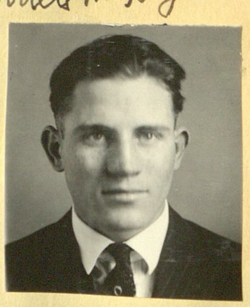

2-2-23 Mfm West (Re)

Elmer R. Hatfield

2-5-23 Bkmn Sou. (AP)

X

Henry C. Hill

2-9-23 Condr. West

Frank E. Hanselman

2-23-23 Condr. West

Lester W. Henderson

2-9-23 Condr. Sou.

Thos. M. Haymond

1-27-23 Bkmn Sou.

X

Owen W. Hale

2-9-23 Mfm Nor.

Wm. E. Hubbard

2-23-23 Mfm Sou.

John A. Hunter

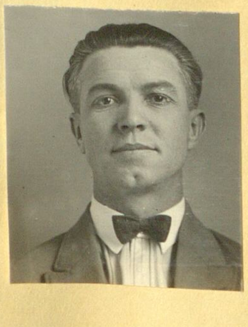

2-2-23 Condr. West

John Hoppinger

3-13-23
Bkmn
Sou.
(RP)

Fred A. Hurschler

3-28-23
Condr.
Sou.
(LB)

Loyal D. Hulburd

4-6-23
Condr.
West

Marvin E. Hunter

4-16-23
Bkmn
Sou.

Jack W. Hann

3-16-23
Condr.
Nor.

Claude B. Hunt

3-6-23
Bkmn
Sou.
(RP)

Wm M. Hoover

4-6-23
Condr.
West

Wm B. Hester

4-20-23
Mpm
Sou.

Edw. Hoffman

3-16-23
Condr
Nor

Pearson Hunter

3-31-23
Bkmn
Sou.
(RP)

Milton L. Hasell

3-16-23
Bkmn
Sou.
(RP)
Re

Samuel B. Hardin

4-20-23
Condr.
Sou.

Edw. J. Hedrick

3-16-23
Condr.
Sou.
(LB)

Irving Handler

3-24-23
Mpm
West
(Re)

Narbon H. Haynes

4-18-23
Mpm
Nor.

Louis W. Henry

4-21-23
Trolley
Sou.

Bert Harris

3-16-23
Condr.
West

Wm J. Hartley

3-28-23
Condr.
West

Ralph P. Hunter

4-18-23
Condr.
Nor.

Robt. E. Hilburn

4-24-23
Bkmn
Sou.

Noel A. Hodges

3-23-23
Condr.
West

Jay C. Hulet

4-6-23
Condr.
Nor.
(Pass)

Leo Hayden

4-19-23
Engr.
Sou.
(RP)

Lloyd G. Harris

4-25-23
Bkmn
Sou.

Wm Harwell

4-20-23 Condr. Sou. (LB)

John E. Hafer

5-11-23 mfm Nor.

Walter C. Hickman

5-25-23 Condr. Nor.

Carl H. Holt

6-8-23 Condr. West

Axel Hendricks

4-20-23 Condr. West

Wm C. Hinton

5-11-23 Condr. Sou. (Re)

Wm G. Heffner

6-1-23 Bkmn. Sou.

Byron J. Hill

6-8-23 Condr. Sou.

Merl F. Hunter

4-20-23 Condr. West

Jack D. Henry

5-18-23 Condr. Sou.

Lester M. Hartman

6-1-23 mfm Sou. (Re)

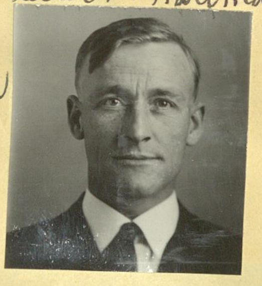

Cecil E. Harris

6-8-23 Condr. Sou.

John F. Hatton

4-27-23 mfm West (Re)

Joe B. Holmes

5-18-23 Condr. Sou.

Howard B. Hoffman

6-1-23 Condr. West

Ruby W. Hensley

6-15-23 Condr. West

Carl E. Holcomb

5-4-23 Condr. West

Jos. E. Hudson

5-19-23 Bkmn. Sou.

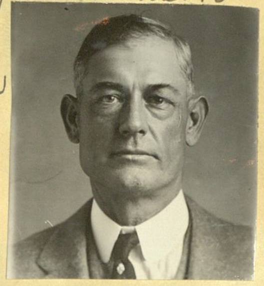

John G. Hodges Jr.

6-8-23 Condr. Nor.

Geo. C. Howard

6-15-23 mfm Nor.

John Howard

5-16-23 Bkmn. Sou. (RP)

Grant L. Hanson

5-25-23 mfm West

Leon D. Hurlburt

6-8-23 Condr. Nor. (Pass)

Lee C. Hogue

6-15-23 Condr. West

Melvin A. Hayden

6-22-23
Condr
West

Robt H. Horn

6-29-23
Condr.
Nor.
(Pasa)

Chas A. Howeth

7-11-23
Bkmn
Sou.

Lester V. Hanson

7-27-23
Mtrm
Sou.

Lucian L. Hamm

6-22-23
Mtrm
Nor

Albert J. Hamlett

Condr. Nor
(S Ber)

Thos. R. Hammack

7-13-23
Condr.
West

J Roland Humble

7-27-23
Condr.
Sou.

Fred T. Hardin

6-28-23
Fireman
Sou.
(SP)

Russell E. Hobbs

7-6-23
Collr
West

Benj. O. Hardiman

7-14-23
Trolley
Sou.
(SP)

Henry W. Howard

7-27-23
Condr.
West

Charley Hanover Sr.

6-29-23
Mtrm
Nor.
(S Ber)

Wm F. W. Henthorne

7-6-23
Condr.
West

Alden A. Hart

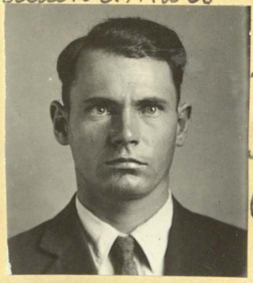

7-20-23
Condr
Nor.
(Pasa)

Carl A. High

7-27-23
Condr.
West

Dave W. Heaton

6-29-23
Mtrm
Sou.

Clarence W. Harris

7-6-23
Mtrm
West

Wilber E. Hickey

7-20-23
Mtrm
Sou.

Fred C. Holmes

8-2-23
Bkmn.
Sou.

Elmer J. Hubbell

6-29-23
Condr.
Nor.

Ivan W. Holm

7-6-23
Condr.
Nor.

Willis L. Hubbell

7-20-23
Condr.
Nor.
(Grang)

Norval Hill

8-3-23
Condr.
Nor.

Admiral D. Hulsey
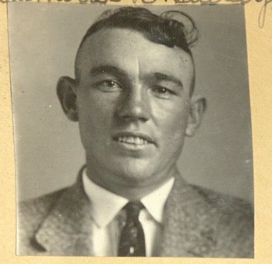
8.3.23 Condr. Sou. (RB)

Carl Hoffmann

8.17.23 Condr. West

Eugene H. Howorth

8.30.23 Bkmn. Sou.

Willard E. Hicks
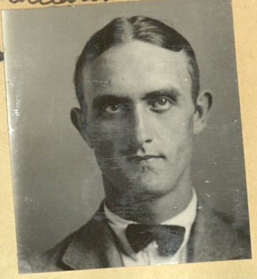
8.31.23 Condr. West

Earl J. Hanlin

8.3.23 Condr. West

Ernest P. Hicks

8.17.23 Condr. Sou.

Jas. K. Hollingsworth

8.27.23 Bkmn. Sou. (RP)

Frederick S. J. Hancock

9.7.23 Condr. Sou. (CB)

Chas. B. Hood

8.10.23 Condr. Nor. (Pasa)

Knute O. Holte

8.17.23 Mfm Nor. (RBer)

Frank W. Hackett

8.29.23 Bkmn. Sou. (RP)

Watson F. Hart

9.7.23 Condr. Sou.

Lawrence L. Himes

8.10.23 Condr. West

Ben E. Hodgden

8.24.23 Condr. Sou.

Acker F. Howard

8.29.23 Fire. Sou. (RP)

Belford Henderson

9.7.23 Condr. West

John W. Heuertz

8.10.23 Condr. West

Edw. M. Hainly

8.24.23 Condr. Nor. (Pasa)

Hugh L. Henshaw

8.29.23 Fire. Sou. (RP)

Jas. E. Horan

9.14.23 Condr. Nor.

XX

Claud B. Hunt

8.15.23 Bkmn. Sou. (RP) Re

Chas. Howard

8.24.23 Condr. Sou. (RB)

Thos. H. Hayes

8.31.23 Condr. West

Jos. R. Hoffmann

9.14.23 Coll. Nor.

Geo. F. Hunter

9-14-23
m/m
Sou.

Jos. W. Howard

9-28-23
Collr.
West

Stewart C. Harris

10-19-23
m/m
Nor.
(Pass)

John P. Hathaway

11-9-23
Condr.
West

Wm L. Humphries

9-21-23
Fire.
Sou.
(EP)

Geo. F. Hoy

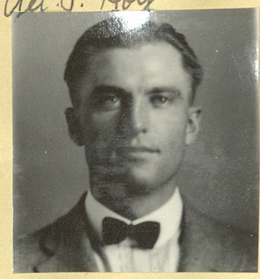

9-28-23
Collr.
West

Warren S. Harris

10-19-23
Condr.
Nor.
(Pass)

Clarence A. Hannah

11-9-23
Condr.
Sou.
(EB)

Herbert S. Hemmerich

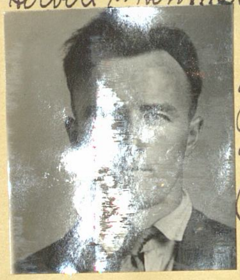

9-21-23
Condr.
Nor.
(Bar)

Wm H. Hardin

10-5-23
m/m
Nor.

Wm A. Hopper

10-19-23
m/m
Nor.
(Pass)

Loran D. Halstead

11-16-23
m/m
Sou.
(EB)

Harry A. Hoffman

9-21-23
Condr.
Sou.
(EB)

Wm C. Hendrix

10-5-23
m/m
West

Elmer N. Hart

10-26-23
m/m
West

Carl E. Hackin

11-23-23
Condr.
West

Wm E. Hunter

9-21-23
m/m
West

Grover C. Holcomb

10-5-23
m/m
Sou.

Earl L. Hamilton

11-2-23
Condr.
West

John E. Hawksworth

11-30-23
Condr.
West

Howard R. Hawley

9-28-23
m/m
Sou.
(Re)

Vincent D. Hanley

10-5-23
Condr.
West

Merald P. Hendricks

11-2-23
Condr.
Sou.
(EB)

Geo. W. House

11-30-23
Condr.
West

Roy M. Hamilton

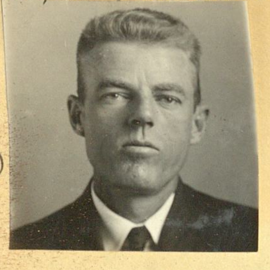

12-3-23 Condr. West (Transf.)

Harry C. Hills

1-25-24 Condr. Sou.

Robt. J. Hagans

2-8-24 Condr. Nor. (Pass)

Wm. C. Haney

4-11-24 Condr. Nor. (Pass)

Clausen P. Harrelson

12-28-23 Mfm West

Roy Leon Hatler

1-29-24 Bkmn. Sou. (RR)

Wm. F. Holmgren

2-12-24 Bkmn. Sou.

Earl U. Hyde

4-18-24 Condr. West

Thos. W. Hobson

12-28-23 Condr. West

Lorne T. Hutton

2-1-24 Condr. Nor.

Leslie F. Hawes

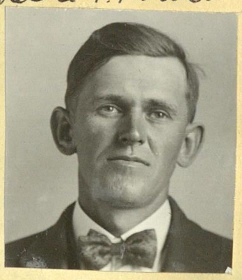

3-7-24 Condr. Nor. (Pass)

Ralph M. Hendricks

4-18-24 Mfm West

Marion W. Hansen

1-4-24 Mfm West

Ellis E. Henry

2-1-24 Mfm Nor.

Bevaly P. Hester

3-7-24 Condr. Nor. (Pass)

Jas. J. Hennelly

4-25-24 Condr. West

Eugene H. Hinkins

1-4-24 Mfm West

John B. Hogan

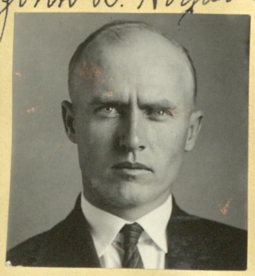

2-1-24 Condr. Nor.

Ralph W. Hunt

3-21-24 Condr. West

Royall E. Henderson

5-9-24 Mfm West

Sol Hart

1-18-24 Condr. West (Rei)

Harry H. Hemekow

2-8-24 Mfm West

Jack A. Humphries

4-4-24 Mfm Sou. (RR)

Jack R. Harvey

6-13-24 Condr. West

Elmer M. Hill

6-13-24 Condr. Sou.

Stanley W. Horton

10-24-24 Condr. Nor. (Pasa)

Jas. M. Hill Jr.

12-19-24 Mtmn West

David B. Harrison

3-13-25 Condr. Sou.-L.B. (Transf. Mech.)

Fritz G. Hiebert

6-27-24 Collr. West

Geo. F. Hensley

11-7-24 Condr. West

Carl F. Hill

12-15-24 Bkmn. Sou. (Transf.)

Clinton J. Hood

3-27-25 Mtmn West

Fredrick L. Hunt

9-19-24 Condr. Nor. (Pasa)

Bruce S. Holbrook

11-21-24 Condr. Nor.

Edw. A. Hickey

1-30-25 Condr. West (Re)

Wm. W. Hall

3-27-25 Condr. Nor. (Pasa)

Harry E. Henderson
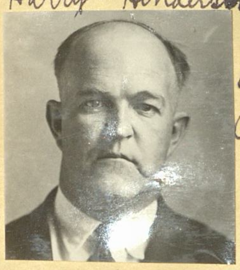
9-19-24 Condr. Sou.

Aderson R. Holcomb
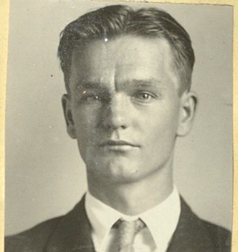
11-21-24 Collr. Sou. (Re)

Orval B. Handy

2-27-25 Condr. Nor. (Pasa)

Stanley W. Hanan

4-10-25 Condr. Nor.

Fred C. Hoppenrath

9-19-24 Condr. Sou. (Re)

Alfred W. Harm

11-21-24 Collr. Sou.

Alfred Hofferman

2-27-25 Condr. Nor.

Alfred E. Hewing

4-24-25 Condr. West

Whit E. Harris
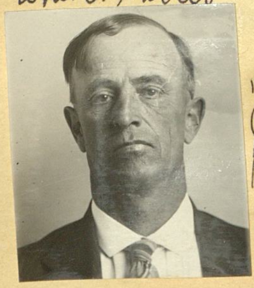
10-24-24 Bkmn. Sou.

Edw. A. Hickey

12-19-24 Condr. West

Roy E. Herndon

3-14-25 Condr. West

John Holloway

5-22-25 Collr. Sou.

Geo. F. Hastings

5-22-25
m/m
West

Ivan O. Hosford

6-20-25
Trolley
Sou.
(Grand
Clerk)

Patrick J. Hogan

7-17-25
Condr.
West

Omar D. Holt

8-14-25
Condr.
Sou.

Wm E. Hunter

5-22-25
m/m
West
(Re)

Horace G. Hughes

7-3-25
Condr.
West

Robert G. Humes

7-17-25
condr.
West

Owen V. Hall

9-11-25
Condr.
Sou.
(Grand
Wilson)

Robt. R. Harris

6-5-25
Condr.
Nor.
(Re)

Alex C. Habura

7-3-25
m/m
West

Andrew P. Habura

7-31-25
Condr.
West

John G. Hartzell

9-25-25
m/m
Nor.
(Re)

Dewey B. Huckins

6-5-25
Condr.
West

Wm T. Hunter

7-3-25
Condr.
Sou.

Ray Hansen

7-31-25
Condr.
West

Martin T. Honke

10-2-25
m/m
West

Frank Hoskins

6-19-25
Condr.
West

Wm. M. Hunter

7-17-25
condr.
Nor

Ralph M. Hughes

7-31-25
m/m
Nor.
(Pass.)

Ira Hudson Jr.

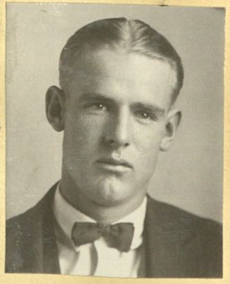

10-3-25
Collector
South

Howard C. Howells

6-19-25
m/m
Nor

Virgil O. Herbst

7-17-25
m/m
West

Noel H. Hicks

8-14-25
Condr.
Nor.

Laurence M. Hughes

10-23-25
Condr.
West

Benj. A. Heriot

11-6-25 M/mn Nor (Pass)

Jas. C. Harmon

1-29-26 Collr. West

Aden W. Housley

5-21-26 Condr. Sou. (PB)

Thos. L. Harris

7-10-26 Bkmn Sou. (PP)

Isaac J. Hacker

11-20-25 M/mn West

John P. Hathaway

1-29-26 Condr. West (PE)

Chas. K. Hess

5-21-22 Condr. Sou.

Jesse W. Harp

7-9-26 M/mn Nor. (Pass) X

Alsha M. Hartman

11-20-25 Condr. Nor.

Chas. W. Hill

1-29-26 Condr. West

John W. Hord

5-21-26 M/mn Nor.

Raymond C. Hawkes

7-9-26 Condr West

Wm. M. Hanover

11-20-25 Condr. Nor.

Leslie A. Howell

3-26-26 Collr. West

Chas. W. Hight

6-4-26 Condr. West

Jno. A. Howard

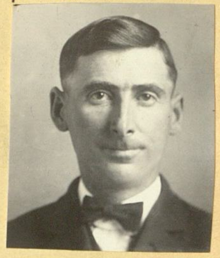

7-23-26 M/mn West

Milburn S. Holladay

12-4-25 Condr. Nor. (PBer.)

Harley D. Haverick

4-9-26 Condr. Nor. (Pass)

Marion E. Harmston

6-4-26 Condr. Nor.

Chas. R. Humphrey

7-23-26 Bkmn Sou.

Walker B. Hardeman

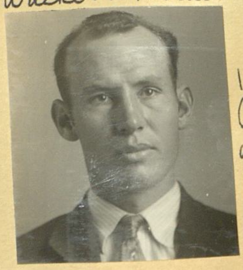

12-4-25 Condr. Nor.

Oliver Huss

4-9-26 Condr. West

Robt. E. Haynes

6-15-26 Condr. Sou. (PB)

Stuart R. Horton

7-23-26 Condr. Sou.

Allan A. Holton

8-6-26 Condr. Nor. (Pass.)

Robt. R. Hardy

9-10-26 Colle. West

Lester L. Henthorne

11-19-26 Condr. West

Roy L. Hatler

2-4-27 Bkmn. Sou. (RP) Re

Jos. H. Hammond

8-9-26 Bkmn Sou. (RP)

Lillo G. Hart

10-8-26 Condr. South (2 Beach)

Leonard E. Heidenberg

11-19-26 Condr. Nor. (Pass.)

Irving Handler

3-18-27 Mfmn West (Re)

Ted F. Himburg

8-6-26 Condr. West

Geo. C. Hanson

10-8-26 Collector South

John L. Hazlewood

11-19-26 Condr. Nor. (Pass.) Transf. Exp.

Jas. B. Hilton

4-1-27 Condr. Nor. (Pass.)

Ralph F. Hill

8-6-26 Condr. West

Wesley B. Hunt

10-22-26 Condr. West

Paul W. Harft

12-3-26 Condr. West

Jas. T. Hughes

4-1-27 Condr. Sou.

Harry A. Holmes

8-27-26 Condr. Sou.

X

Clarence W. Herbert

11-10-26 Bkmn Sou. (RP)

Ray Hixon

1-8-27 Condr. West

Cecil D. Harlan

4-1-27 Condr. Nor.

Amos E. Hataway

9-10-26 Condr. Nor.

LeRoy D. Howell

11-19-26 Condr. West

Wm W. Hounsley

1-8-27 Mfmn West

Jos. W. Hudkins

4-15-27 Condr. West

Paul M. Holbrook

4-15-27
Condr.
West

Louis F. Houseman

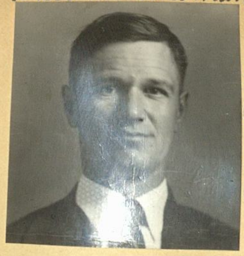

4-29-27
Condr.
Nor.
(Pass.)

Lloyd R. Hagen

5-27-27
Condr.
West

Amos R. Howe

6-10-27
Condr.
Sou.

Earl C. Heschler

4-15-27
Mtmn
Nor.

Jas. C. Hawley

4-29-27
Condr.
West

Forrest A. Heavilin

5-27-27
Condr.
Sou.
(PB)

Byron R. Hobbs

6-24-27
Condr.
Nor.
(Pass.)

Geo. L. Hensler

4-15-27
Condr.
West

Cecil Holman

4-29-27
Condr.
West

John J. Hoffman

5-20-27
Bkmn.
Sou.

Earle J. Hilton

7-2-27
Bkmn.
Sou.

Wm. P. Hibbard

4-15-27
Condr.
Nor.

Ralph T. Harmer

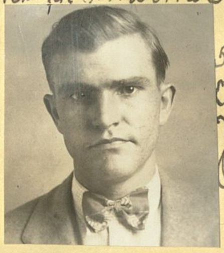

5-13-27
Condr.
Nor.
(P.Bn.)

Isaac I. Hacker

6-10-27
Mtmn
West
(Re)

Leroy Hardy

7-8-27
Mtmn
West

Jas. F. Hann

4-15-27
Condr.
Nor.

Lawrence S. Haxton

5-14-27
Bkmn.
Sou.

Herman J. Hill

6-10-27
Condr.
Nor.
(Pass.)

Oscar L. Harrison

7-8-27
Mtmn
West

LeRoy H. Hawkins

4-29-27
Condr.
Nor.
(Pass.)

Geo. S. Havener

5-27-27
Condr.
West

Geo. M. Hanson

6-10-27
Condr.
Nor.
(Pass.)

Alex Hughes

7-8-27
Mtmn
Nor.

Leo E. Hawley

8-15-27 Condr. West

Harry R. Hinkley

9-8-27 Condr. West

Ollie D. Hanson

4-20-28 Condr. West

Fred Hodgkinson

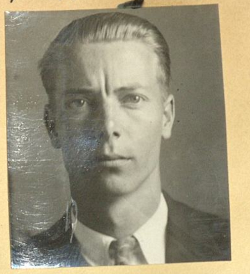

6-15-28 Condr. Sou. (DB)

Jas. C. Hale

8-19-27 Bkmn Sou. (DP)

Wm C. Hartley

9-20-27 Condr. West

Fred W. Hale

4-20-28 Mfm Sou.

X

Augustus D. Heath

6-15-28 Condr. West

Frank G. Henderson

8-19-27 Condr. Nor. (Peas)

Richard L. Hill

9-30-27 Condr. West

Geo D. Hoggard

5-4-28 Condr. West

John H. Higgins

6-29-28 Condr. West

Geo. Harold

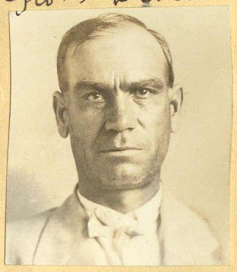

9-3-27 Bkmn Sou

Mark J. Holthoefer

10-14-27 Condr. West

McHenry Hoover

5-4-28 Condr. West

Claude N. Heard

7-13-28 Condr. Nor.

J. Godfrey Hurtt

9-2-27 Collr. West

W. B. Hester

12-9-27 Mfm Sou. (Pc)

Harry W. Humiston

5-18-28 Collr. West

Theodore V. Hoyle

7-13-28 Condr. Nor.

Stetson Huff

8-25-27 Bkmn Sou. (DP)

Fred H. Hendley

2-17-28 Mfm Sou. (Bragg)

John J. Hoover

6-1-28 Condr. West

Marion E. Harmston

7-13-28 Bkmn Sou. (DP)

Virgil A. Hales

7-31-28 Bkmn. Dow. 8th

Louis H. Hendrickson

9-21-28 Coll. West

Byron B. Hughes

11-30-28 Condr. West

Mark G. Halderman

3-8-29 Cond. West

Harry Hoffner

8-1-28 Bkmn. Dow. 8th

Robt E. Horn

10-5-28 Mpm West

Ralph W. Henderson

11-30-28 Condr. West

Jas. Halliday

3-2-29 Condr. Nor.

Chas. O. Humphrey

7-27-28 Mpm Dow. (LB)

Herbert H. Holland

10-19-28 Condr. Nor. (Pasa.)

Willie S. Hamilton

11-30-28 Mpm West

Chauncey R. Hetzler

4-5-29 Condr. West

LaVon E. Haymond

8-10-28 Mpm Dow

Robt. I. Hunter Jr.

10-19-28 Coll. Nor. (Pasa.)

Cleo W. Harrell

12-14-28 Mpm Dow.

Geo. M. Henson

4-14-29 Bkmn Dow. (Wilmng.)

Harry C. Hunter

8-24-28 Condr. West

Delmar O. Hines

11-2-28 Condr. West

Donald A. Highet

12-14-28 Condr. West

Don C. Houghton

5-3-29 Condr. West

Ted Hendrickson

9-21-28 Coll. West

Samuel T. Hilberg

11-30-28 Condr. West

Chas. A. Harris

12-28-28 Condr West

Edw. O. Holt

5-17-29 Condr. Nor.

Floyd J. Hood

5-23-24 Bkmn. Sou.

Victor E. Hallstone

6-14-24 Condr. West

Jack Hagenott

9-6-24 Condr. Sou. (LB)

Jack P. Hendrix

10-17-24 Fire H.B. (Trav. agt.)

Loren K. Housley

5-31-24 Condr. Sou. (LB)

Jack Z. Hardy

6-20-24 Fire Sou. (HB)

Wilson C. Harshaw

9-10-24 Fire. Sou. (HB)

Maurice S. Harwood

10-15-24 Condr. Nor. (Pass.)

Jack H. Hardy

5-31-24 Condr. Nor.

Norman F. Hill

6-28-24 Condr. Sou.

Walter Hastings

9-26-24 Collr. Sou. (Transf. Elec.)

Gustof S. Hanson

10-28-24 Bkmn. Sou.

Ambrose M. Halpin

6-15-24 Fire. Sou. (LB)

Edwin Highton

7-26-24 Condr. West. (Transf. Smoker)

Joe Horne

9-20-24 Mpr Nor. (Pass.)

Norman Hennum

11-15-24 Condr. Nor. (Pass.)

Clifford L. Harris

6-14-24 Collr. West

Jas. L. Howes

7-26-24 Condr. Sou.

Ray Hixon

9-20-24 Condr. West (RC)

Fred E. Hawley

12-27-24 Condr. Sou.

Jesse W. Harp

8-23-24 Mpr Sou. (RC)

Leonard F. Henning

10-18-24 Condr. West

Russell C. Hollinger

5-6-30 Collr. West

Thos. L. Hinkle

5-12-30 Colls. West (Aud.)

Wm J. Herrmann

9-12-30 Colls. Condr. West

Raymond D. Hamilton

1-4-35 Condr. West

Geo. A. Holden

10-11-35 Condr. Nor. Pass. Ent. 9-25-35

Thos. L. Hemphill

5-23-30 Condr. West

Gordon Hall

9-26-30 Colls. Condr. West

Gerald P. Hemming

2-4-35 M/m West

Reuben F. Hintz

11-1-35 Condr. West

Chris. J. Huttner

5-23-30 M/m Nor. (Pass.)

Henry H. Hueber

10-13-33 Condr. West (Fancy Mech.)

Alvin C. Horn

2-19-35 B. Rec. Sou.

Elmer M. Holk

11-1-35 Cond. Sou.

Elza W. Hayes

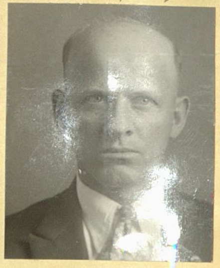

6-6-30 Condr. West (Grand Elev.)

Robert J. Hilberg

10-16-33 Condr. West

Wm L. Handler

6-15-35 Cond. West

Jas. M. Hammack

11-1-35 Cond. West

Wm L. Hanratty

6-6-30 Condr. West

Harold R. Heidelbach

10-25-33 Condr. West

Jos. F. Hamilton

7-26-35 M/m West

Hubert L. Hanson

11-29-35 Condr. West

Wm R. Harris

8-1-30 M/m West

Irving Handler

1-4-35 Goodsn. M/m West (Re)

John W. Harris

7-26-35 Cond. West

Wm E. Hatcher

12-13-35 Condr. West

Geo. A. Howard

12-13-35 Cond. West

Fred. W. Hall

8-4-36 Condr. North (Pasa)

Henry C. Haddock

11-30-36 Cond. North

Jesse B. Hinson

3-19-37 Condr. Sou.

Louis C. Hardin

2-13-35 Cond. West

Arthur V. Hand

9-18-36 Condr. West

Ted B. Hanson

2-12-37 Cond. Sou.

Amos R Howe

2-30-37 Condr. Sou. (Pe)

James R. Hollis

1-10-36 Condr West

Orvis B. Hotchkiss

9-25-36 Cond. West

John C. Hearn

3-5-37 Mtr West

Richard F. Hart

5-21-37 Cond. West

Edw. O. Holt

7-10-36 Cond. Nor. (Pa)

Harold N. Haslett

9-25-36 Cond. West

Jas. E. Harper

3-18-37 Mtr. South

Roland H. Harvey

5-21-37 Mtr West

Frank O. Hinshaw

5-19-36 Mtr Sou.

Marion C. Hunter

10-30-36 Cond. West

Paul E. Holmes

3-19-37 Cond. Nor. (Pasa)

Ray L. Hall

8-6-37 Mtr Nor Pa

Warren C. Hunter

6-19-36 Condr. Sou.

Albert L. Hughes

11-20-36 Condr. Nor.

Roy E. Holt

3-19-37 Cond. Sou.

Wm. C. Haws

5-14-37 Cond. Sou

Fred C. Iliff

9-7-23 Condr. Nor.

Weimer H. Ivey

4-16-23 Bkmn Sou.

Philo R. Isley

3-28-21 Condr. South

Robt. W. Ingersoll

8-20-20 Conductor No.

Harold A. Ingraham

9-28-23 Condr. West

Robt. L. Ingels

4-20-23 Mfm West

Willard E. Ilett

3-30-21 Condr. West

Bryan Irvine

8-30-20 Trolleyman So.

Henry W. Inester

2-12-24 Bkmn Sou.

Paul O. Ingraham

4-27-23 Mfm West

Godfrey Irwin

9-15-22 Condr. West

Jacob Igler

10-27-20 Conductor Western

Wm F. Ison

2-29-24 Mfm Nor. (Pass)

Geo. H. I'Anson

5-11-23 Condr. Sou.

Atkins N. Ivy

10-20-22 Condr. Sou. (RB)

Roy L. Irwin

11-1-20 Conductor South L.B.

Arthur G. Ives

6-5-25 Condr. Nor. (Pass.)

Dan L. Inscore

7-10-23 Trolley Sou. (RP)

Alfred [illegible]nby

10-27-22 Mfm West

Jos. L. Ingram

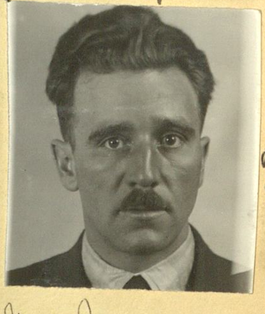

11-1-20 Motorman South

John B. Ickes

9-30-27 Condr. Nor. (Pass.)

Boone Ingels

9-7-23 Mfm West

Thos. L. Inscore

1-6-23 Bkmn Sou. (RP)

Jas. Ivey

11-26-20 Conductor North (San Bdo)

Arthur Irvine

7-16-28
Trolley
Opr.

Wm F. Irwin

1-25-29
Condr.
West

Burley C. Idleman

5-3-29
Condr.
West

Ralph E. Ickes

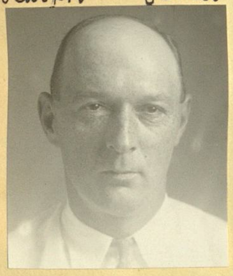

7-26-29
Mtmn
West

Clarence H. Johnson

11-16-20 Motorman Western

Hubert Jenkins

10-6-20 Conductor Western

Jared Jernegan

9-10-20 Condr. No Pasa.

Dock P. Jayne

8-21-20 Conductor No (S. Bdo)

Fred A. Johnson

11-17-20 Conductor Western

Wm J. Johnson

10-6-20 Conductor Western

Geo F. James

9-14-20 Brakeman No.

Thos. E. Jordan

8-25-20 Conductor West.

Bailey D. Jones

11-24-20 Conductor Western

Albert J. Jack

10-8-20 Switch So.

Carl A. Johnson

9-15-20 Switchman So.

Wm B. Jacobson

8-27-20 Conductor No. Pasa.

Edwin B. James

12-13-20 Conductor South

Walford E. Johnson

10-27-20 Conductor Western

Edw. H. Johnson

9-17-20 Condr. No Pasa

Frank W. Johnson

8-30-20 Brakeman South

×

Herbert J. Jakeway

12-17-20 Motorman North (San Bdo)

Jas. W. Johnson

10-29-20 Conductor North

Ernest A. Jacobson

9-30-20 Motorman West

Leo Jones

9-8-20 Conductor West.

Geo. F. Johnson

12-24-20 Conductor North

Carl A. Johnson.

11-2-20 Motorman North

Gordon E. Johnson

10-1-20 Conductor No. San B.

Reginald E. Johnson

9-4-20 Motorman No.

Emille A. Jewell

1-19-22 Condr. West

Clark W. Jenks

2-6-22 Condr. Sou.

Ephriam P. Jackson

5-5-22 Condr. West

Leon L. Jones

8-4-22 Condr. Sou.

Albert C. Johnson

1-23-22 Condr. Sou.

Victor K. Jordan

2-17-22 Condr. Nor.

Clarence E. Jennings

5-26-22 Condr. Sou. (L.B.)

Reed C. James

8-4-22 Mtm. Sou.

Isaac T. Jackson

1-23-22 Condr. Sou.

John T. Johnson

2-21-22 Condr. West

Herbert L. Johnson

6-9-22 Condr. Sou.

Laurel S. Jones

8-11-22 Condr. West

Wm E. Jay

1-25-22 Condr. West

M. Wm Jordan

3-3-22 Condr. Nor.

Julius C. Johannas

6-30-22 Condr. West

Geo. L. Johnson

8-18-22 Condr. West

Audley B. Jones

2-3-22 Condr. Nor. (S. Ber.)

Claude B. Johnston

3-17-22 Condr. Sou. (SB)

Leo P. Jordan

7-7-22 Condr. West

Sidney Jarrell

8-25-22 Condr. Sou.

Ray L. Johnson

2-8-22 Condr. West

Fred W. Jespersen Jr.

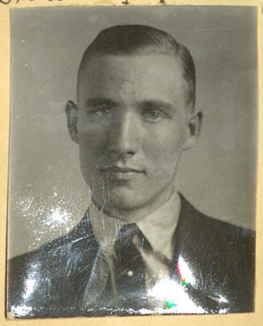

4-28-22 Condr. Sou.

Emmett Johnson

7-28-22 Condr. Nor. (Pasa)

Jas. S. Jones

9-1-22 Mtm. Sou.

Axel W. Johnston

8-3-21 Condr. West

Albert C. Johnson

5-27-21 m/m West

Jno. A. Jewett

2-15-21 Motorman Western

Thos. W. Jones

12-27-20 Switchman Southern

Bert R. Jacobson

9-12-21 Condr. Sou.

Raymond S. Jones

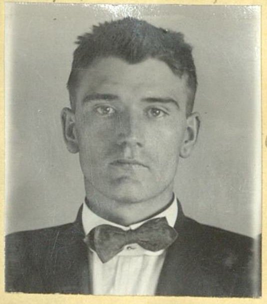

6-1-21 Condr. West

Manor S. Johnson

3-22-21 m/m West

Ray M. Jones

12-31-20 Conductor North

Howard S. Jensen

10-26-21 Condr. Sou.

Harry E. Johnson

6-6-21 Condr. Sou.

R. Edw. Jones

4-6-21 Condr. West

Frank B. Jackson

1-10-21 Conductor Southern

Frank J. Johnson

11-16-21 Condr. West

Roscoe A. Jackson

6-13-21 Condr. Sou.

Paul D. Johnson

4-13-21 Condr. West

Roy C. Johnson

1-10-21 Conductor Southern

John M. Jensen

12-12-21 m/m Sou.

Robt. D. Johnson

6-22-21 Condr. West

Russell C. Johnson

4-20-21 Condr. West

Wm M. Jarvis

1-14-21 Conductor North

H. Axel Jensen

12-27-21 Condr. Sou. (S.B.)

Lee C Jones

7-22-21 M/M North Pasa.

Jas. A. Johnson

4-29-21 m/m Nor. Pasa.

Bruce Judd

1-26-21 Motorman Western

Chas. A. Johnson

9-8-22 Condr West

John J. Jennings

10-20-22 Condr. West

Elmer A. Johnston

11-17-22 Mfm West

Allanson D. James

12-8-22 Condr. West

Clarence W. John

9-8-22 Condr. Sou.

Wm. S. Johnson

10-27-22 Bkmn. Sou.

Jos. D. Jones

11-24-22 Condr. West

Herman J. Johnson Jr.

12-15-22 Condr. West

Fred D. Johnston

9-28-22 Bkmn. Sou.

Jas. W. Jenkins

11-3-22 Condr. West

Elmer P. James

11-24-22 Condr. West

Samuel E. Jamison

12-15-22 Condr. Sou. (OB)

Earl L. Johnston

10-6-22 Condr. Sou.

Harry R. Johnson

11-3-22 Condr. Sou.

Dan C. Johnston

12-5-22 Bkmn. Sou.

John W. Jones

1-8-23 Bkmn Sou (OB)

Edw. D. Jones

10-17-22 Bkmn. Sou.

Enoch M. Jones

11-8-22 Bkmn. Sou.

Ray C. Jones

12-8-22 Mfm Nor. (Sper)

Frank F. Jones

1-19-23 Condr. Sou. (OB)

O. C. Jordon

10-20-22 Condr. Nor.

Henry J. Janson

11-17-22 Mfm West

Daniel H. Johnston

12-8-22 Condr. West

Albert L. Johnston

1-19-23 Mfm West

Merton W. Johnston

1-19-23 Condr West

Wm H. Jones

2-21-23 Bkmn Sou.

Thos. A. Jack

3-20-23 Bkmn Sou.

Ralph W. James

4-13-23 Condr Sou

Grey Jones

1-27-23 Bkmn. Sou.

Matthew G. Johnston

2-26-23 Bkmn Sou.

John Jorgensen

3-23-23 Coll. West

Loyal C. Jones

4-13-23 Condr Sou

Desire M. Just

2-9-23 Condr. West

Farren B. Jensen

3-9-23 Condr. West

Sylvanus C. Jacobia

4-6-23 mfm Nor.

Wm H. Johnston

4-20-23 Condr. West

Elmer M. Jaquith

2-9-23 mfm West

Alden B. Jones

3-9-23 Condr. West

Melvin L. Jackson

4-6-23 Condr. Sou.

Claude H. Jones

4-27-23 Trolley Sou.

Roy L. Jackson

2-16-23 Condr. Sou. (RB)

Louis J. Jones

3-16-23 mfm Nor.

R. Hugh Johnson

4-6-23 Condr. West

Maron J. Johnson

5-4-23 mfm Sou.

Chas. A. Johnson

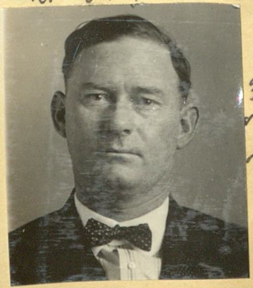

3-16-23 mfm Nor.

John C Jackson

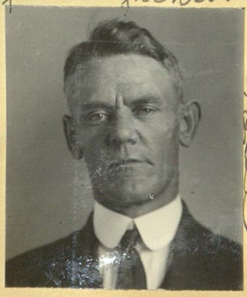

3-15-23 Bkmn Sou. (RB)

Geo. Johnson

4-13-23 mfm Sou. (RB)

Wilbur O. Jones

5-7-23 Bkmn Sou.

Roy T. Jones

5-11-23 Condr. Sou. (LB)

Wm Jenkins

6-15-23 mtm West (Re)

Jefferson Johnson

7-6-23 Condr. Nor.

Geo. L. James

8-3-23 mtm Sou.

John R. Johnson

5-11-23 Bus Driver Dana

Robt. H. Jones

6-15-23 Condr. West

Jess M. Jones

7-13-23 Condr. West

Hans C.C. Jensen

8-3-23 Condr. Sou.

Thos. Lowry

6-1-23 Condr. Nor.

Alfred H. Jardine

6-15-23 Condr. Nor. (Pasa)

Chas. A. Jones

7-24-23 Bkmn Sou.

Arthur C. Johnson

8-3-23 Condr. West

Ove Jensen

5-31-23 Bus Driver Maywood

Elmer M. Jennings

6-14-23 Trolley Sou. (Trans)

Robt. D. Jackson

7-20-23 Condr. Nor. (Pasa)

Anker Jensen

8-10-23 Condr. Nor.

Chester M.H. Johnson

6-8-23 mtm Sou. (LB)

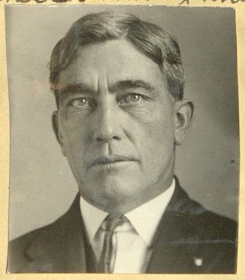

Willie O. Johnson Jr.

6-23-23 Condr. Nor. (Pasa)

David J. Jones

7-27-23 mtm West (Re)

Ernest E. Jarvis

8-10-23 mtm West

Jas. S. Jackson

6-14-23 Bkmn Sou.

Emile L. James

6-29-23 Condr. Nor. (Pasa)

Ray W. Jones

8-3-23 Condr. Nor. (Pasa)

Richard C. Johnson

8-17-23 Condr. Sou.

Wm E. Jackson

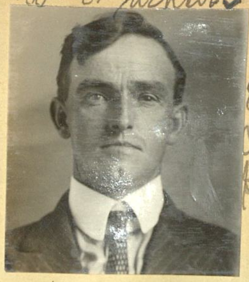

8-24-23
Condr.
Sou.

Harold J. Jameson

9-13-23
Bkmn
Sou.
(RP)

Emil C. Jensen

10-19-23
Condr.
West

Benj. C. Jarvis

1-11-24
Mfm
West

Jas. G. Jones

8-31-23
Mfm
Nor.

Walter M. Jones

9-14-23
Mfm
Sou.

Mearl A. Jerrils

11-9-23
Condr.
Sou.
(CB)

Sylvanus C. Jacobia

2-8-24
Mfm
Nor.
(Re)

Leland H. Johnson

9-7-23
Condr.
Sou.

Lewis M. Johnston

9-28-23
Condr.
West

Jas. Hugh Johnson

11-9-23
Condr.
Nor.

Andrew F. Jackson

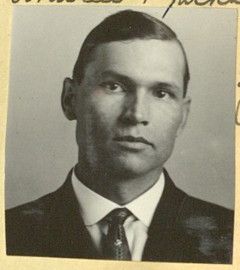

2-21-24
Condr.
Nor.

Chester L. James

9-7-23
Condr.
Nor.
(Pasa)

Wallace H. Jenkinson

9-28-23
Condr.
West

Chas. L. John

11-16-23
Condr.
West

Jas. W. Julson

2-29-24
Condr.
West

Thos. D. James

9-7-23
Condr.
Nor.
(Pasa)

Jos. C. Jean

9-27-23
Bkmn.
Sou.
(RP)

Jas. S. Jones

11-16-23
Mfm
Sou.
(CB)
Re

Benj. G. Jones

3-14-24
Condr.
Nor.

John J. Jarvis

9-7-23
Condr.
Sou.

Eusebius D. Johnson

10-5-23
Condr.
West

Albert E. Jensen

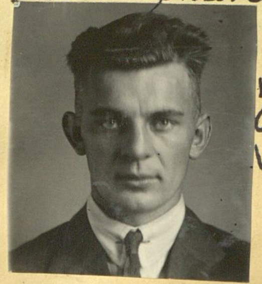

11-16-23
Condr.
West

Wilfred R. Jones

3-14-24
Condr.
Sou.
(CB)

Willis M. Johnson
4.4.24 Condr. Sou. (LB)

Jonathan I. Johnson
10.23.24 Bkmn. Sou.

Cudbrid C. Johnson
7.31.25 mpm West

John Jones
3.12.26 mpm West
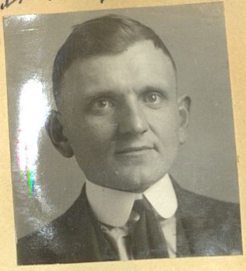

Victor E. Jensen
5.2.24 mpm West

Frank Thos. Johnston
3.13.25 Condr. Nor.

Ethmer B. Jackson
7.31.25 Condr. Sou.

Robt. J. J. Jesse
3.26.26 Condr. West

York M. Jackson
6.27.24 Condr. West

Earl G. Johnson
6.5.25 Condr. Nor.
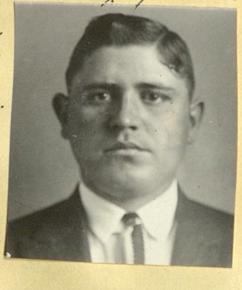

Walter C. Jones
7.31.25 Condr. Nor. (Pass.)
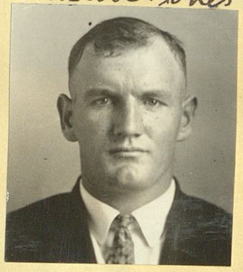

Henry P. Jochimsen
4.9.26 mpm West

Otto J. Jaeger
6.27.24 mpm West
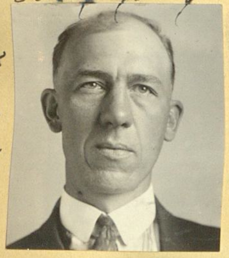

Marion J. Johnson
6.24.25 Trolley Sou (Re)

LeRoy O. Jordan
9.25.25 Condr. Sou.

Frank T. Johnston
5.7.26 Condr. Nor. (Re)

Geo. M. Johnston
9.19.24 Condr. Sou. (Re)

Wm L. Johnson
7.17.25 Condr nor.

Harold W. Jenkins
11.6.25 mpm Sou. (LB)

Willie O. Johnson Jr.
5.21.26 Condr. Nor. (Pass.) Re
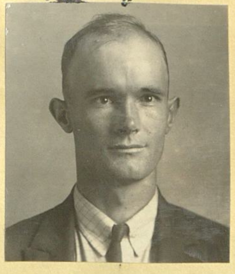

Alex R. Jackson
10.3.24 Condr. Sou.

John Jorgensen
7.31.25 Condr. West (Re)

Ira T. Jones
12.4.25 Condr. Nor.

Alexus Jackson Jr.
7.16.26 Condr. Sou

Verna L. Jensen

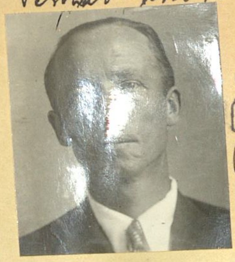

9-24-26 Condr. West

Albert Jensen

4-20-27 Bkmn. Sou. (RP)

Harold J. Johnson

7-22-27 Condr. West.

Victor J. Johnson

4-20-28 Condr. Sou. (CB)

Raymond W. Jones

9-24-26 Collr. Sou.

Elmer Jackson

4-29-27 Condr. Nor. (Ohn)

Joseph E. Jackson

7-22-27 M/M West

Albert L. Jaeger

5-18-28 M/M Sou. (CB)

Edw. E. Johnson

10-8-26 M/M West

Otto F. Johnson

5-21-27 Bkmn. Sou.

Arthur B. Jacoby

7-2-27 Condr. Nor. (Pasa.)

Frank J. Jewell

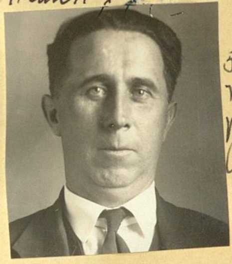

5-18-28 M/M Nor. (Pasa)

Russell D. James

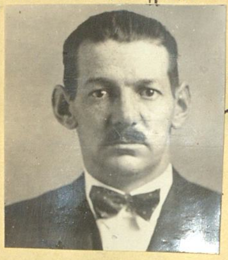

2-18-27 M/M Nor.

Gerald J. Joyce

6-24-27 Condr. West.

Hal Johnson

8-19-27 Condr. West

Alfred P. Jensen

11-16-28 Condr. West

Blaine Jones

4-1-27 Condr. Sou.

Robt. U. Johnson

6-24-27 M/M South (S.B.)

Lester N. Johnson

9-2-27 Condr. Nor. (Pasa.)

Merton W. Johnston

11-30-28 Condr. West (Re)

John J. Jackson

4-15-27 Condr. Nor. (Pasa.)

Clarence R. Johnston

7-12-27 Bkmn. Sou. (RP)

Wm. S. Justice

12-23-27 M/M Nor.

Wilbur J. Jamison

12-14-28 ~~M/M~~ Condr. ~~West~~ Sou.

Arno A. Johnston

12-14-28 Cond. West

Arthur A. Johnston

9-6-29 M/m Sou. (Re)

Jas. H. Johnston

6-20-30 M/m West

Clifford K. Johnston

6-19-36 Cond. South

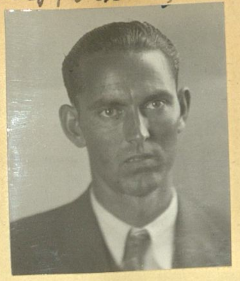

Tom D. Jones Jr

5-3-29 Cond. West

Geo. W. Jeffrey

9-20-29 M/m Sou. (PB)

Lorenzo L. Jansen

9-26-30 Coll. Clk. West

x

Samuel W. James

6-19-36 Cond. Sou.

x

Lyle D. Jenkins

6-4-29 Cond. Nor.

Guy W. Jaggers

9-30-29 Fire. Sou. (HB)

L. C. Jarvis

10-12-33 M/M West

Bernard B. Johnston

7-10-36 M/m Sou

Stanley C. Jackson

6-28-29 Cond. West

Walter W. James

11-7-29 Bkmn. Sou.

John J. Johnson

10-25-33 M/M West

Earl Jardell

10-30-36 Cond. West

Daniel F. Jacobs

7-12-29 Cond. West

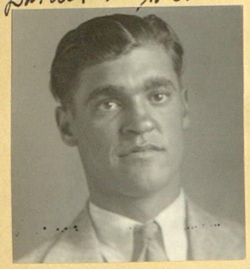

Alfred J. Jackman

5-23-30 Cond. West

Geo. W. Jeffrey

1-10-36 M/m So. (Re)

x

Emil W. Jones

2-12-37 Cond. Sou. (Aug.)

x

Herbert W. Johnston

8-24-29 Bkmn. Sou.

Reuben L. Jensen

6-6-30 Coll. West

Walter Johnson

1-10-36 M/m West

Palmer Johnson

8-19-37 Cond. Sou

x

Durwin P. Jensen

5-14-37
Cond.
Nor.

John J. Johnston

5-21-37
Mtn
West

Otto F Johnson

6-16-37
Adm.
Sou.
(Re-sup)

Everett [illegible] Joyner

1-23-37
Mt.
South

Fred H. Kretlow

11-17-20 Conductor Western

Ralph Kelso

10-20-20 Conductor Western

David L. Keller

8-18-20 Motorman No.

Jno. Kiszko

8-23-20 Conductor So. (L.B)

Richard C. Kahn

11-19-20 Conductor North (Pasa)

Wm E. Kearns

10-27-20 Conductor Western

Lawrence A. Kirchefer

8-26-20 Trollyman So.

Edw. C. Kennedy

8-18-20 Motorman West

Jas. M. Kemp

11-19-20 Motorman North

Jesse R. Kern.

11-1-20 Conductor South L.B.

Jno. S. Koehn

8-28-20 Motorman No. Pasa

Claude M. Kelley

Sigmund A. Kopp.

11-19-20 Conductor North Pasa.

Jno. E. King

11-2-20 Motorman North Pasa.

Leslie I. Kelley

9-23-20 Motorman No. Pasa

8-30-20. Bkm - So.

Homer I. Kiser

9-17-20 Conductor No

Claude H. Killgore

11-26-20 Conductor North

Harvey C. Knopenberger

11-10-20 Conductor Western

Albert W. Kline

10-4-20 Conductor So. Long Beach

Verrall Kochersperger

Brakeman No.

Wm Kerr

12-8-20 Conductor Western

Chas. N. Kirby

11-12-20 Motorman Western

Ralph N. Kendig

10-18-20 Motorman South L.B.

Dewey L. Knutson

10-15-20 Brakem. No. S.B.

Wm R. Kern

1-6-22
Condr.
Nor.

Carl V. Kanegon

3-24-22
Mfm
Sou.

Albert E. Kemp

5-19-22
Condr.
Nor.

Wm J. King

8-4-22
Condr.
Sou.
(LB)

Dwight O. King

1-18-22
Condr.
West

Ferdinand N. Korntved

3-31-22
Condr.
West

Henry Kraft

6-9-22
Mfm
Nor.

Thos. E. Kuykendall

8-21-22
Condr.
Nor

Theodore W. Krug

1-23-22
Condr.
Sou.

Ross H. Kerns

3-31-22
Condr.
Nor.
(Pass.)

Will E. Kennedy

6-16-22
Condr.
Nor.
(Pass.)

Jas. E. Kincaid

8-19-22
Brmn
Sou
(Re)

Fred H. Kilby

2-6-22
Condr.
Sou.

Murray E. Kay

5-5-22
Condr.
Sou.

Richard Krejci

6-23-22
Condr
Nor.

Jas. Keiller

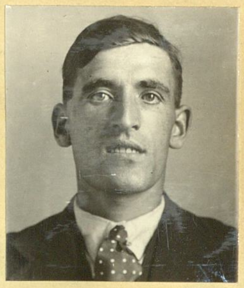

8-18-22
Condr.
West

Jesse A. Keys

3-17-22
Condr.
Nor
(Pass.)

Gordon W. Keun

5-5-22
Condr.
West
Div.

Chas. W. Kapp

6-23-22
Mfm
Sou.

Frank A. Kirchoff

7-29-22
Bus
Driver
Sana

Buford H. Kellar

3-3-22
Mfm
Nor.

Fred W. Kirst Jr.

5-12-22
Condr.
Sou.

Milton D. King

6-30-22
Condr.
Nor.
(SRes)

John Kilgore

11-17-22
Condr.
West

Claude Karnes

6-24-21 M/m West

Arnold Koehler

5-9-21 Condr. Sou.

Floyd H. Knapp

1-24-21 Conductor South (L.B)

Leo W. Kimball

12-8-20 Conductor Western

Claude M. Kennell

7-2-21 Condr. Sou.

Chas. J. King

5-9-21 Condr. Sou.

Wm C. Kinser

3-4-21 Conductor North

Lloyd S. Kegarise

12-8-20 Conductor Western

Chas. H Keeling

7-22-21 M/m South

Flaud D. Knox

6-6-21 Condr. Sou.

John D. Keeney

3-24-21 M/m West

Albert L. King

12-13-20 Conductor Southern

Floyd Knecht

7-27-21 Condr. West.

Thos. O. Knott

6-8-21 Condr. West

Frank H. Kroger

4-1-21 Condr. Nor. Pasa.

Chas. J. Keenan

12-14-20 Motorman Western

Albert V. Knowles

9-12-21 Condr. Sou.

Louis E. Koch

6-8-21 Condr. West

Norval L. Knox

4-11-21 Condr. Sou.

Ira Karnes

12-17-20 Conductor Northern

Wm C. Kinser.

9-12-21 Condr. Sou.

Nicholas R. Koch

6-8-21 Condr. West

Geo. King

4-25-21 Con. Sou.

Chas. M. Knight

1-7-21 Conductor North

Harold Kulgren

7/14/22 West

Pete G. Koeper

10-13-22 Mfmn West

Wm E. Kirby

10-27-22 Condr. West

Russel C. Keller

11-17-22 Condr. West

Louis Klein

7-28-22 Condr. West

Chas. A. Kidder Jr.

10-12-22 Bkmn. Sou. SP.

Wycliffe G. Knight

10-27-22 Condr. West

Wm J. Kelley

11-17-22 Condr. Nor.

Clare W. Kirkpatrick

8-11-22 Condr. Sou.

Ernest B. Ketcham

10-18-22 Bkmn. Sou.

Arthur J. Kirby

10-27-22 Bkmn. Sou.

Clarence J. Kelley

11-17-22 Condr. West

Geo. J. Korrect

9-22-22 Condr. South

Timothy J. Keohane

10-27-22 Condr. Nor

Edw. King

11-10-22 Condr. West

Samuel B. Klein

11-17-22 Condr. West

Chas. W. Knight

9-29-22 Condr. Nor. (Pasa)

Otto M. Kuehl

10-27-22 Condr. Sou.

Frank L. Kout

11-10-22 Condr. West

Edw. H. Keen

11-17-22 Mfmn West

Bernard Kane

10-6-22 Condr. Sou.

Louis S. Kains

10-27-22 Condr. West

Harry Kaplan

11-10-22 Condr. West

Dean J. Knorpp

11-24-22 Cond. West

Frank B. Kuns

12-8-22
Condr.
West

Laurence Klein

1-12-23
Condr.
West

Albert Krause

1-26-23
Yrfm
West

Herman W. Keathley

3-9-23
Condr.
West

Bryan H. Keathley

12-16-22
Coll.
Sou.

Harry Kilstein

1-12-23
Condr.
Nor.

Chester L. Kundert

3-9-23
Condr.
Sou.

Forrest M. Keathley

3-9-23
Condr.
West

Wm J. Keenan

12-21-22
Coll.
Nor.

Jas. A. Kennedy

1-16-23
Bkmn.
Sou.

Birney A. Kirkpatrick

3-9-23
Yrfm
Sou.

Lafayette S Knight

3-13-23
Bkmn
Sou.
(RP)

Leroy S Kelley

12-21-22
Bkmn.
Sou.
(RP)

Harry M. Kirby

1-19-23
Condr.
Sou.
(RP)

Frank H. Knobb

2-16-23
Condr.
Sou.

Haig Kondy

3-23-23
Coll.
West

Preston C. Kramer

12-28-22
Bkmn.
Sou.

Edw. L. Knopp

1-22-23
Bkmn.
Sou.

Judson W. Kelley

3-2-23
Yrfm
Nor.
(Pass)
Re

Jas. C. Knowlton

4-6-23
Condr.
West

Eddie T. Kirkland

1-4-23
Fireman
Sou.
(RP)
Re

Lewis B. Kirkland

1-22-23
Engr.
Bord.
(Transf.
Mech)

Chas. G. Klingensmith

3-6-23
Bkmn
Sou.
(RP)

Jesse M. King

4-13-23
Condr.
Nor.
(Pass)

Ben F. Kirsey

4-12-23 Bkmn. Sou. (SP)

Matt M. Keathley

5-4-23 Condr. West

Samuel F. Koon

6-8-23 Condr. Nor. (Pasa)

Oscar H. Keller

6-13-23 Condr. Nor. (Pasa)

Walter A. Krafft

4-20-23 Condr. Sou. (SP)

Leon Kibort

5-4-23 Condr. Nor. (Pasa)

Jos. Krug

6-8-23 Condr. West

August J. Klein

8-3-23 mfm Sou.

Patrick Keane

4-20-23 Condr. Sou.

Foster F. Kellogg

5-4-23 Bkmn. Sou.

Mitchell O. Keadle

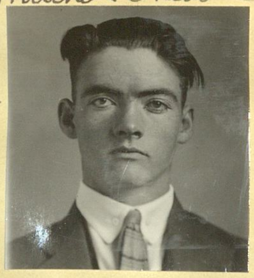

6-8-23 Condr. Sou.

Jos. M. Knopp

8-9-23 Bkmn. Sou.

Clarence B. Kirkpatrick

4-20-23 Condr. West

Frank A. Kienlen

5-11-23 Condr. Sou.

Reubin H. Kennedy

6-15-23 Condr. Sou.

Carl A. Kohten

8-10-23 mfm Nor (Pasa)

Leon F. Klink

4-27-23 Bkmn Sou. (SP)

Clarence J. Kelley

5-18-23 Condr. West (Re)

Joe F. Kemper

6-15-23 mfm West

Earl B. Kingston

8-17-23 Condr. Sou.

Allen R. Klope

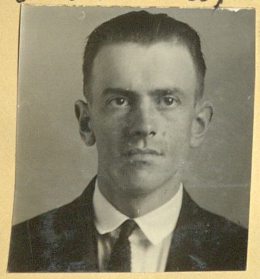

4-27-23 Condr. West

Paul J. Klinepeter

6-5-23 Bkmn. Sou.

John K. Kennedy

6-15-23 Condr. Nor

Martin J. Kelley

8-27-23 Bkmn Sou.

Frank G. Kalousek

8-31-23
Condr.
Sou.

Leonard C. King

9-28-23
Condr.
Nor.

Geo. H. Keep

10-19-23
Condr.
West

Claude C. Kennedy

1-25-24
Condr.
Nor.

Jesse R. Kern

8-22-23
Bkmn
Sou.
(SP)
Re

Earl Kennedy

10-3-23
Bkmn
Sou.
(SP)

Jos. L. Karolis

11-9-23
mfm
Nor.

Wm C. Kennedy

1-25-24
mfm
Nor

Geo. S. Keeley

9-13-23
Bkmn
Sou.

Riley D. Kent

10-5-23
Condr.
West

Thos. A. Kennedy

11-16-23
Condr.
West

Louis C. Kilgore

3-21-24
mfm
Nor.
(Pasa)

Leslie E. Kelly

9-1-23
Bkmn
Sou.

Patrick J. Kearney

10-5-23
Condr.
West

Wm B. Kyle

12-28-23
mfm
West

John F. Kinivy

5-29-24
mfm
Nor.
(Pasa)

Robt. S. Kirkland

9-14-23
Condr.
Sou.

Guy H. Kelley

10-16-23
Bkmn.
Sou.

John Kremer

1-11-24
mfm
West

Leonard Keppy

6-13-24
condr.
Nor.

Geo. P. Kuettner

9-21-23
Condr.
West

Wm F. Kenney

10-19-23
mfm
West

Dewey E. Kilpatrick

1-25-24
mfm
West

Jas. L. Kornegay

6-27-24
mfm
West

Kenneth C. Kemp

9-19-24 Condr. Nor. (Pass.)

Dewey M. Keeton

6.5.25 mfm Nor. (Pass.)

Chas. D. Kidd

7-17-25 Condr. West

Will E. Kennedy

5-7-26 Condr. Nor. (Pass.) Re

Harry C. Kenyon

3-13-25 Condr. West Transf. Elec.

Gus. Klein

6.5.25 Condr. Nor.

Jeff L. Keel

8.14.25 Condr. West

Walter C. King

5.21.26 Condr. Sou.

Abram N. Kimball

3-27-25 Condr. West

Clarence A. Kohlhoff

6.19.25 mfm West

Arthur B. Kelly

8.26.25 Bkmn. Sou.

Benj. D. Kontz

6.4.26 Condr. West

Lyle J. Keith

3-27-25 Collr. West

John E. Kinney

6.19.25 Condr. Nor.

Jno. E. Kindall

11.6.25 mfm West

Minton W. Kaye

6-18-26 Collr. West

Dwight O. King

4-10-25 Condr. West (Re)

John L. Kimball

7.3.25 Condr. Sou. (LB)

Irvin D. Kerr

10.4.25 Condr. Nor. (Pass.)

Harold W. Kramer

6.18.26 Condr. West

Lewis W. Kilbourn

5-22-25 Condr. West

Benj. W. Knights

7-3-25 mfm West

Edw. F. Kirk

4-23-26 mfm Sou.

David L. Kelfer

8.6.26 Condr. West (Re)

Clinton B.

Lewis A.

Wm. K

Dolph W

Bert Koo

Jack M Ka

Clinton B. Kilpatrick

8-27-26
Condr.
West

Fred V. Kammerer

6-24-27
M/m
South
(L.B)

Wm Kaplan

6-15-28
Collr.
Sou.

Edw. L. Knotts

1-11-29
Condr.
West

Lewis A. Keivel

10-8-26
m/m
North

Daniel Keeley

7-22-27
Condr.
West

Frank Kelderhouse

8-24-28
Condr.
West

Thos. G. Kirkbride

2-21-29
Condr.
Nor.
Pass.
(Transf.)

Wm Kitto

5-4-27
Collr.
Sou.
(Transf.)

Roscoe E. Keith

5-18-28
Condr.
Nor.

Eugene P. Kistler

10-5-28
Collr.
Sou.

Thos. M. Kelly

3-8-29
Condr.
Nor.

Dolph W. Kelsey

5-13-27
Condr.
Nor.

Edwin G. Keppler

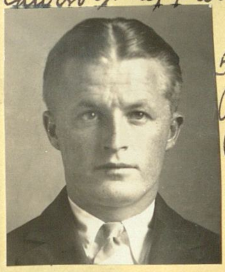

5-18-28
Condr.
West

Chester A. Keller

10-19-28
Condr.
Nor.

John C. Knapp

4-5-29
M/m
Nor.
(Pass.)

Bert Kooken

5-25-27
Bkmn.
Sou.

Otis A. Kelly

6-1-28
Condr.
Sou.
(L.B)

Jack E. Kronberg

11-16-28
Condr.
West

Percy C. Knight

6-14-29
Condr.
Nor.
(Pass.)

Jack M Kaufman

6-24-27
Condr.
West

Chas. E. Kellogg

6-1-28
Condr.
West

Geo. A. Knapp

11-16-28
Condr.
West

Anthony J. Kudlac

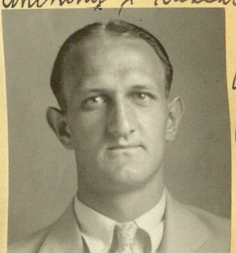

6-28-29
Condr.
Sou.

Alfred Kirkbride

7-26-29 m/m Sou.

John W. Kempf

4-17-30 Collr. Nor. (Transp.)

Jas R. Krueger

1-15-35 Condr. Nor.

Donald W. Kinder

11-30-36 Condr. Nor.

X

Wm W Kistler

8-16-29 Patmn. Sou.

Ralph W. Kettelkamp

5-23-30 Condr. West

Howard Kune

11-29-35 Condr. West

John C. Knapp

12-9-36 Condr. Nor. (Pass.)

Jim E. Kernodle

8-23-29 Condr. West

Godfrey A. King

5-23-30 Collr. West (Aud)

Willie C. Kennedy

11-29-35 Condr. West

Geo F. Kramer

2-9-37 Condr. West

Lloyd S. Knapp

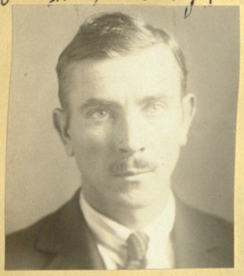

9-20-29 m/m West

David G. King

6-9-30 Collr. West

Benedict N. Kotecki

3-13-36 Condr. Sou.

Jacob B. Kemmerer

1-7-37 Condr. West (Insp)

John N. Kerr

10-4-29 Condr. West

Theodore W. Kennedy

9-12-30 Collr. West

Harold C. Kennyman

3-13-36 Condr. Nor.

Geo A. King

4-18-30 Collr. West (Aud)

Arthur Kraft

1-18-35 Condr. North

John W. Kipp

9-4-36 Condr. North (Pass.)

Jno. S. Lillis

10-18-20 Motorman South

Chas H. Love

10-4-20 Conductor So.

Chas M. Lukker

Re emp. 10-15-20 No. 9-3-20 Conductor No (Pasa)

Maurice Lyons

8-18-20 Conductor Western

Jos. E. Laughead

10-20-20 Conductor Western

Edw. H. Langston

10-8-20 Conductor No.

Henry C. Loggins

9-8-20 Motorman Western

Clarence S. Law

8-18-20 Bkm. So.

Arthur L. Lucci

10-20-20 Motorman Western

Jno. B. Lovelace

10-13-20 Conductor West.

Leopold D. Le Faive

9-13-20 Conductor So.

Desmond J. Lloyd

8-20-20 Motorman No (S.Bdo)

Fred F. Lee

10-26-20 Motorman North Pasa.

Walter W. Litaker

10-15-20 Conductor No.

Homer V. Lucas

9-20-20 Brakeman So.

Doswell L. Lane

8-17-20 Brakeman Southern

Hugh M. Lozier

10-27-20 Conductor Western

Chas. A. Lemley

10-15-20 Conductor No.

Chas B. Lum

10-1-20 Trolleyman South Hunt. B.

Norman Luca

8-26-20 Switchman South

Russell C. Lange

11-5-20 Conductor North

Lucky J. Lockwood

10-18-20 Motorman So.

Bert H. Luker

10-1-20 Conductor No

Geo C. Leach

8-30-20 Conductor No (Pasa)

Harold J. LeRoy

4-11-21 Condr. Sou. L. Beach

Frank E. Leonard

5-23-21 Condr. Sou.

Wm P. Lynch

6-22-21 Condr. West

Thos. M. Lloy

10-22-21 m/m Nor.

Louis S. LaPierre

4-15-21 Condr. Nor.

Jas. G. Leece

6-8-21 Condr. West

Anthony S. Lallie

7-8-21 Condr. Nor.

Leslie R. Long

10-24-21 Condr. West

Donald F. Lucas

4-15-21 Condr. Nor. (Pasa)

Orris M. Lewis

6-13-21 Condr. Sou. L. B.

Jas. F. Lawler

7-8-21 Condr. Nor.

Fred L. Lindner

10-25-21 m/m West

M. Earl Liston

4-29-21 Condr. North

Sam S. Lansing

6-15-21 Condr. West

J Herman Levingston

7-22-21 m/m North Pasa

Benj. Lehrhaupt

10-26-21 Condr. Sou.

Windsor R. Lappin

4-29-21 m/m Nor. Pasa.

Harvey S. Land

6-00-21 m/m Sou.

Forrest F. Leininger

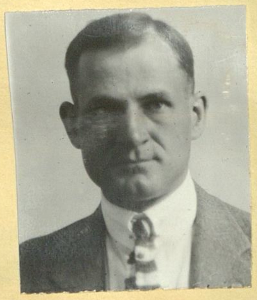

7-27-21 Condr. West.

Thos. E. LeRoy

10-27-21 Condr. Sou.

Ivan H. Lundy

5-4-21 Condr. West

John J. Laska

6-22-21 Condr. West

John E. Lewis

8-1-21 Condr. Sou.

Edwin R. Lockett

10-27-21 m/m Sou.

Clarence B. Long

2-9-21 Conductor Western

Cliften C. Loveday

12-29-20 Conductor Western

Evrett F. Lemmons

12-2-20 Motorman Western

Owen E. Lamar

11-10-20 Conductor Western

Alfred C. Lederman

2-2-21 Conductor Western

Harold Lytle

1-7-21 Conductor Northern

Wm J. Leonard

12-8-20 Conductor Western

Jno. Lane

11-10-20 Conductor Western

Chas W. Lentz

3-4-21 Conductor North

Morris Lauber

1-21-21 Conductor North

Jos. Laner

12-10-20 Conductor Northern

Melvin L. Larson

11-10-20 Motorman Western

Henry W. Lloyd

3-9-21 Conductor Western

Webster J. Lack

1-24-21 Conductor Southern

Paul D. Loscalzo

12-10-20 Conductor North (Pasa)

Wm E. Lilman

11-12-20 Conductor North (Pasa)

Chas J. Large

3-14-21 Condr. South L.B.

Jas. A. Lewis

2-7-21 Conductor Southern (L.B.)

J. Roy Loggie

12-13-20 Conductor Southern

Arthur J. Littler

11-15-20 Motorman South L.B.

Wm T. Livingston

3-16-21 Condr. West

Geo. A. Latham

2-7-21 Motorman South

Leon N. Lewis

12-17-20 Conductor North

Raymond M. Larson

11-17-20 Conductor Western

Estille L. Lynn

10-25-21 Mfmn Nor (Pass.)

John M. Linton

12-21-21 Condr West

John J. Lala

1-18-22 Condr West

John G. Landers

2-15-22 Condr. West

Rollie E. Littell

11-9-21 Condr. West

Earl C. Landingham

12-27-21 Condr. Sou.

Wm D. Lithgow

1-20-22 Condr. Nor

Cecil R. Lamb

2-17-22 Condr. Nor.

Delmar H. Leight

11-16-21 Condr. West

Clyde H. Langford

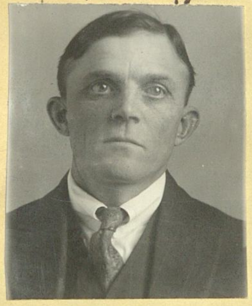

1-6-22 Condr. Nor.

Harold W. Lawrence

1-20-22 Condr. Nor.

Jas. E. Lambert

2-17-22 Condr. Nor.

Orvila J. Lapoint

11-23-21 Condr. West

Gerald J. Lacey

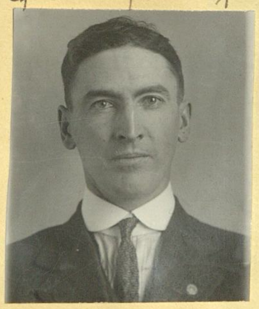

1-6-22 Condr. Nor.

Fred L. Leadbetter

1-25-22 Mfmn West

Roy E. Lee

3-3-22 Condr. Nor. (Pass.)

Orville R. Lewis

11-25-21 Condr. Nor. (Pass.)

John W. Lee Jr.

1-11-22 Condr. West

Harry Larcoski

2-6-22 Condr. Sou.

Nicholas Laborde

3-3-22 Condr. West

Harold S. Logan

12-12-21 Condr. Sou C&B.

Maynard H. Lobell

1-9-22 Condr. Sou.

Chas. E. Long

2-6-22 Condr. Sou. C.T.

Bernard B. Longshore

3-17-22 Condr. Sou.

Wm. F. Laurence

3-24-22 Condr. Sou.

Jas. W. Lanigan

5-5-22 Condr. Sou.

Bertram Lewis

8-4-22 Condr. West

John C. Lynch

9-22-22 Bkmn. Sou.

Wm. H. Laurence

4-7-22 Condr. Nor.

Harold C. Larson

5-26-22 Condr. Sou.

Ora L. Lautherback

8-4-22 Condr. West

Willis G. Ladd

9-20-22 Bkmn. Sou. (Trans. Mfm)

Jesse W. Leache

4-7-22 Condr. West

Henry F. Luddeck

7-21-22 Mfm West

Harry B. Lane

8-30-22 Bkmn. Sou. (SP)

Louis J. Lareau

10-6-22 Mfm Sou.

Geo. W. Leonard

4-7-22 Mfm West (Re)

Leo Lewis

7-21-22 Condr. Nor.

John H. Loftin

9-1-22 Condr. Nor. (Pasa)

Howard B. Lutes

10-7-22 Bkmn. Sou. (SP)

Carl E. Lowrwell

4-21-22 Condr. Nor. (Pasa.)

Elbert H. Littrell

7-21-22 Mfm Nor. (S.Ber.)

Rashie H. Lackey

9-1-22 Mfm Sou. (Re)

Herbert J. Louis

10-18-22 Condr. West

Edw. H. Lenty

4-28-22 Condr. Sou.

Lee Larrimer

8-4-22 Condr. Sou. (CB)

Elton C. Losey

9-22-22 Condr. West

Olof M. Larson

10-18-22 Condr. Sou. (CRB)

Carl M. Looney

10-20-22 Condr. West

Alvin L. Lang

11-17-22 Condr. Nor.

Wm H. Leonheart

12-1-22 Condr. Sou.

Carl F. Lorenz

12-22-22 Condr. West

Stanley A. Lucznak

10-20-22 Mfmn West

Frank M. Lindsay

11-17-22 Condr. Nor. (Pass)

Herbert W. Leonard

11-29-22 Bkmn. Sou. (SP)

Leo E. Lind

12-22-22 Condr. West

Robt. J. Limbright

10-27-22 Condr. West

Albert Levon

11-17-22 Condr. West

Claude Longbrake

12-8-22 Condr. Nor. (Pass)

Jas. B. Lee

12-27-22 Bkmn Sou. (SP)

Leo J. Lanphere

10-26-22 Bkmn. Sou.

Benj. F. Logan

11-17-22 Mfmn West

Joe M. Livingston

12-15-22 Condr. Nor. (P Ser)

Walter F. Long

12-28-22 Bkmn Sou (SP)

CSRM Reg 27049

Jesse H. Long

11-8-22 Condr. West

John Landgraf

11-24-22 Mfmn Nor. (Pass)

Raymond B. Loyd

12-15-22 Condr. Nor. (P Ser.)

John A. Logan

12-28-22 Bkmn Sou. (SP)

Chas. W. Lindsey

11-8-22 Bkmn. Sou. (SP)

Arthur J. Lacy

11-24-22 Condr. West

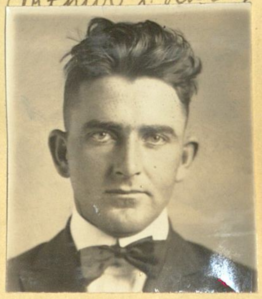

Allen L. Latham

12-15-22 Bkmn. Sou. Trans. 84 N

Jasper F. Luther

12-24-22 Trolley Sou.

Easson S. Lee

1-5-23 Condr. Nor.

Thos. Lytle

1-22-23 Bkmn. Sou.

Ivan H. Lundy

2-9-23 Condr. Nor. (Pasa) Re

Edw. L. Layton

3-21-23 Fireman Sou. (SP)

Thos. W. Lee

1-5-23 Mfm West

Joe L. Lee

1-26-23 Bkmn Sou. (SP)

Edgar La Belle

2-18-23 Bkmn. Sou.

Herbert E. Lowe

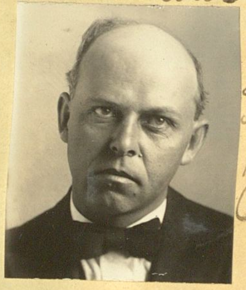

3-23-23 Mfm Sou. (Re)

Harry Lowman

12-20-22 Bkmn. Sou.

Max W. Long

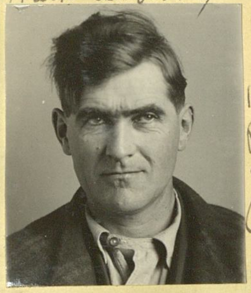

1-26-23 Bkmn Sou. (SP)

X

Claude C. Landis

3-23-23 Bkmn Sou. (SP)

Cullen B. Lewis

3-23-23 Mfm Nor. (Pasa)

Jas. D. Lanier

1-10-23 Bkmn Sou. (SP)

Otho R. Lynes

1-30-23 Bus Driver Alhambra

Vernon A. Light

3-7-23 Mfm Nor.

Wm M. Liggett

3-27-23 Bkmn Sou.

Wm Leathern

1-13-23 Bkmn Sou. (SP)

Herbert H. Loggan

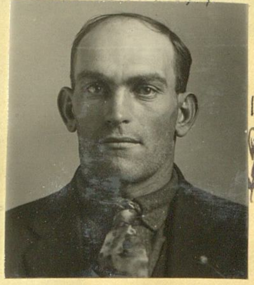

1-31-23 Bkmn Sou.

Walter J. Laurence

3-9-23 Condr. Nor.

Clarence M. Lisenbee

3-20-23 Condr. West

Claude La Meer

1-12-23 Condr Nor. (Pasa)

Robt. E. Lazenby

3-5-23 Bkmn Sou. (SP)

Harry M. Lanoi

3-20-23 Bkmn Sou. (SP)

Chas. M. Larson

3-20-23 Condr. West

Thos. Laycock

4-6-23 Condr. West

Arthur J. Langlois

4-30-23 Condr. West

Chas. M. Lister

5-11-23 Condr. West

Abraham E. Ludwin

5-25-23 Condr. Nor

Jas. A. Limes

4-13-23 mfm West

Chas. W. Letts

4-27-23 Condr. West

Wm G. Lutes

5-16-23 Trolley Sou. (AP)

Jos. C. Logan

5-25-23 Bkmn. Sou.

Wm L. Lees

4-13-23 Condr. West

John W. Lanning

4-27-23 mfm West

Geo. Leaf

5-18-23 Condr. West

Robt. S. Lockard

6-1-23 mfm Nor (P.Bcr)

Frank Livingston

4-18-23 Bkmn. Sou. (RP)

Wm Lang

5-4-23 mfm Sou.

Herman Lotz

5-18-23 mfm West

Jos. C. Liston

6-1-23 mfm West

Chas. A. Love

4-20-23 mfm Nor.

Ralph M. LeMaster

5-4-23 Condr. Sou. (CCB)

Frank Luond Jr.

5-18-23 Condr. Nor. (Pasa)

Ronald Lambshire

6-5-23 Bus Driver Bev.

Halfdan M. Larson

4-20-23 mfm Sou.

Samuel M. Lowery

5-11-23 Condr. Sou.

Clyde L. Lovelace

5-25-23 Condr. Nor.

Allan Longstaff

6-8-23 Condr. West

Ralph E. Long

6.12.23 Bkmn. Sou. (RP)

Joe W. Lynn

6.23.23 Bkmn. Sou.

Vernon C. Lochanseen

7-20-23 Condr. West

Wm H. Laurence

8-22-23 Bkmn. Sou. (RP)

Chas. E. Larson

6.15.23 Mtmn West

Antonio Lomellino
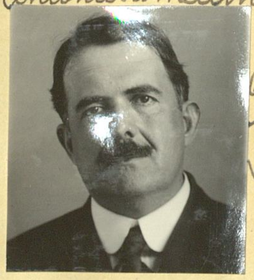
6-22-23 Mtmn West

Chauncey J. LeValley

7-20-23 Condr. West

Edw. J. LaBree

8-24-23 Condr. Nor. (Pasa)

Robt W. Large

6.15.23 Mtmn Sou.

Chas W. Lemmon

6.8.23 Condr. West

Fred F. Langer

7-27-23 Condr. West

Booker J. Lewis

8-20-23 Bkmn. Sou. (RP)

Claude H. Latson

6.15.23 Condr. West

Samuel Lacy

6-24-23 Condr. Sou.

Lawrence V. Lee

8.10-23 Condr. Nor.

Alex G. Lowe

8-31-23 Condr. West

Claude F. Langley

6-22-23 Condr. West

Geo. J. Leahy

6-30-23 Bkmn. Sou. (RP)

Paul S. Lopp

8-10-23 Condr. Sou.

Jess A. Laxton

9-14-23 Condr. Nor. (Pasa)

Chas. L. Landrum

6-22-23 Condr. West

Fred W. Leach

7-19-23 Condr. Nor. (Pasa)

Isidore A. Laurence

8-17-23 Condr. Nor. (Pasa)

Geo. D. Livingston
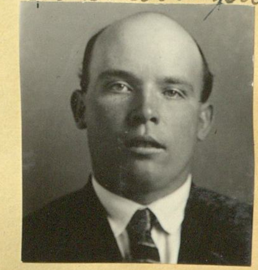
9-14-23 Mtmn Sou. (CB)

Ray C. Lowe

9-14-23 Condr. West

Levon H. Levon

10-12-23 Condr. West (Transf)

Harry C. Leslie

11-8-23 Pkmn Sou. (RP)

Stanley A. Luczak

12-14-23 Mtm West (Re)

Rene Leduc

9-14-23 Condr. West

Forest A. Lyon

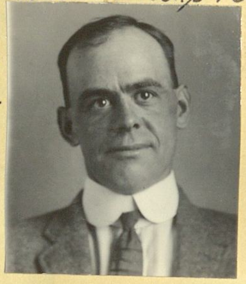

10-19-23 Condr. Nor. (Pasa)

Reuben H. Ludvigson

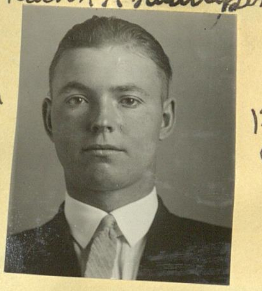

11-9-23 Mtm West

John A. Leeming

12-28-23 Condr. West

Earl E. Lozier

9-21-23 Condr. Nor. (R.P.Ber)

Elna E. Long

10-19-23 Condr. Sou. (LB)

Fred H. Learmonth

11-9-23 Condr. Nor. (R.Ber)

Ray J. Lewis

1-4-24 Condr. West

Emil A. Lundgren

9-21-23 Condr. Nor. (Pasa)

Jas. F. Lonsdale

10-26-23 Condr. Sou. (LB)

Jess J. Lane

11-9-23 Condr. Nor. (Pasa)

Thos. A. Lyons

1-11-24 Condr. Sou.

Wm C. Lambert

10-5-23 Condr. West

Roy F. Little

11-2-23 Condr. Sou. (LB)

Oscar Lee

11-30-23 Condr. West

Raymond D. Leitz

1-18-24 Condr. West

Douglas D. Lowe

10-5-23 Mtm West

David A. Little

11-2-23 Condr. West

Jess W. Lewis

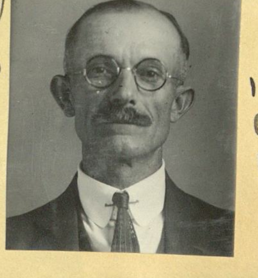

11-30-23 Mtm West

Theodore A. Logan

1-25-24 Condr. West

Joe W. Loyal

2-15-24 Condr. Nor

Lloyd L. Louderback

1-2-25 Condr. West

Allen H. Landon

3-27-25 Condr. West

Jos. W. Lloyd

5-22-25 Mtrm West

Russell L. Lendabrand

3-7-24 Condr. Nor. (Pass)

Leland C. Landers

1-16-25 Condr. West

Robt. J. Laneri

4-10-25 Condr. Nor.

Wm A. Leach
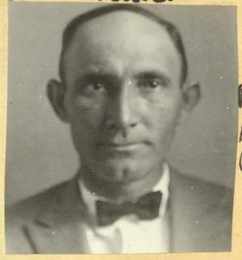
6-4-25 Bkmn. Sou. (Re)

Levi L. Lundholm
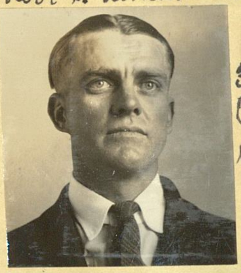
3-28-24 Condr. West

Robt. E. Lee

1-16-25 Collr. West

Frank D. Lacy

4-10-25 Condr. West

Paul A. Lackas

6-5-25 Condr. Nor. (Pass)

Lawrence Lewis

4-25-24 Mtrm West

Wilburn R. Lummis

2-27-25 Condr. Nor. (Pass)

Victor Lundy

4-10-25 Condr. West

Jasper F. Luther
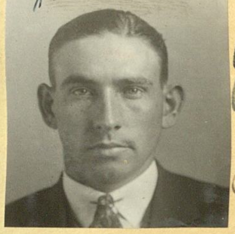
6-16-25 Bkmn. Sou. (Re) X

Burt L. Laing
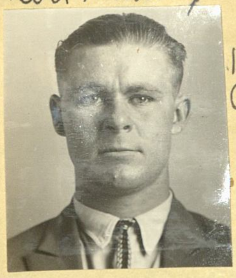
11-21-24 Collr. Sou.

Alfred G. Lewis

2-27-25 Condr. Sou. (Transf. West)

Leslie M. Lake

4-10-25 Condr. West

Joseph Lebanoff

7-17-25 Condr. Nor.

Wm H. Lindlay
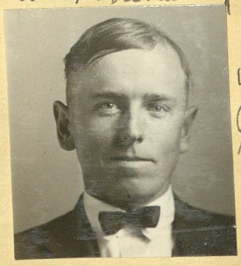
12-5-24 Condr. Nor.

Robt R. Lawler

3-27-25 Condr. West (Transf. M/W)

Loring B. Lord

5-8-25 Condr. Nor. (S.Ben.)

Arthur E. Long

7-17-25 Condr. South

Wm J. Lindsay Jr.

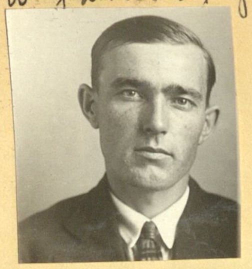

8.14.25
Mfm
West

John C. Lewis

12.18.25
Condr
West

Geo. B. Lannan

5.21.26
Collr.
West
(GB)

Wm H. Lyon

12.3.26
Mfm
West

Auburn E. Landers

8.14.25
Condr.
West

Farland Lindley

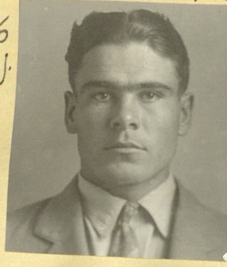

12.18.25
Condr.
West

John G. Lamb

5.21.26
Mfm
West

Alphonse L. Labbe

1.8.27
Condr.
West

Wm M. Lovelace

10.23.25
Mfm
Nor.
(Pass.)

Henry C. Luthe

1.29.26
Condr.
West

Chas. B. Lay

8.27.26
Condr.
Nor.
(Pass.)

Wm R. Lawrence

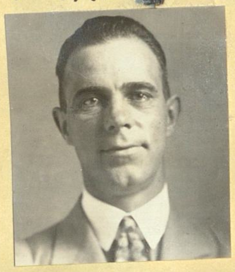

2.4.27
Mfm
Sou.
(SB)

Claude W. Luther

11.20.25
Condr.
Nor.
(Pass.)

Henry J. Lee

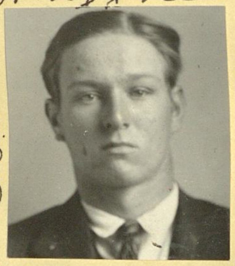

2.12.26
Condr.
West
(Grand
Elec.)

Robt. R. Lackey

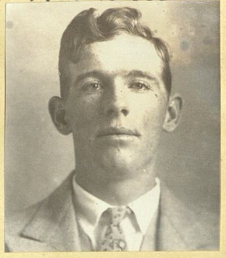

9.24.26
Condr.
Sou.
(SB)

Lindell W. Lewis

6.10.27
Condr.
West

John E Lowry

12.4.25
Condr.
Nor.

Lewis L. Lanning

4.9.25
Mfm
West
(Transf.)

Jules W. Leiter

10.8.26
Condr.
South

Jno. Wm Leiner

6.24.27
Mfm
Nor.

Willington J. Lewis

12.18.25
Condr.
Sou.

Edw. Lareau

4.9.26
Mfm
West

Arthur J. Larson

11.19.26
Condr.
Nor.
(Pass.)

Peter H. Lynberg

7.2.27
Bkmn
Sou.

Jas. Nott Lowries

7-22-27 Bkmn. Sou.

Forrest B. Linthacum

4-20-28 Condr. Sou. (CB)

Albert L. Lankford

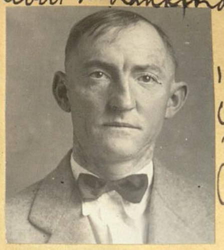

11-2-28 Condr. Nor. (Pass.)

Oscar L. Larson

5-17-29 Condr. West

Rolland L. Lacy

9-2-27 Condr. West

Ernest Leveillé

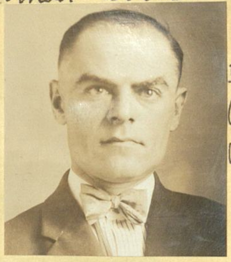

5-18-28 Condr. West

Glen Lehman

12-28-28 Collr. West

Geo. M. Lariell

5-17-29 Condr. West

Eler B. Lucas

9-16-27 Condr. West

Ralph H. Lessor

7-16-28 Trolley Sou.

Wm. A. Lenkin

2-8-29 Condr. West

Kenneth C. Leonard

6-28-29 Condr. Sou.

Raymond J. Lewis

9-16-27 Condr. West (Re)

Benj. C. Lewis

8-13-28 Mtrmn. Sou. (CB)

Merwin H. Lee

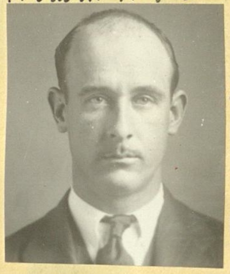

3-22-29 Condr. Nor. (Pass.)

Jas. O. Leath

7-12-29 Mtrmn. Nor.

X

Phil T. Lathrop

10-14-27 Collr. Sou.

Elwood F. Lankford

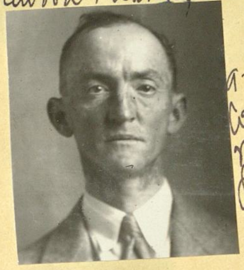

9-7-28 Condr. Nor. (Pass.)

Jas. R. Lowell

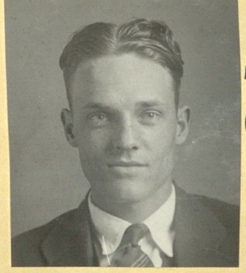

4-5-29 Condr. West

Jesse H. Layton

7-30-29 Bkmn. Sou.

Harris K. Light

1-30-28 Mtrmn. West (Transf. Engr.)

Daniel Lenney

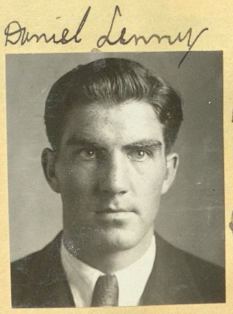

10-19-28 Collr. Sou.

Eddie La Fleur

4-5-29 Condr. Nor. (Pass.)

Raymond O. Like

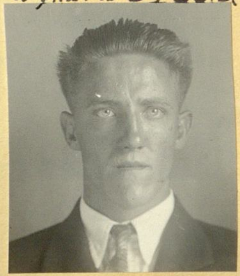

7-30-29 Trolley Sou.

John V. Linden

8-9-29 Condr. West

Chester E. Locke

12-13-29 Condr. Sou.

Wilbur F. Leadbetter

6-14-35 M/m West

Roy Lightfoot

3-13-36 Condr. Sou.

X

Lloyd C. Luebbe

-29 Condr. West

Lloyd T. Lewis

10-24-32 Coll.-Condr. West Chang.

Jos. G. Latimer

9-26-35 M/m West

Jno. E. Lewis

3-13-36 M/m Sou.

Floyd P. Lee

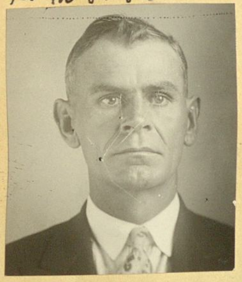

10-4-29 M/m West

Jack P. Laing

10-10-33 M/M West

X

Wm. H. Lantz

10-11-35 Condr. Nor. Pass.

Kenneth E. Leonard

7-10-36 Condr. Sou. (Re)

X

Victor Larson

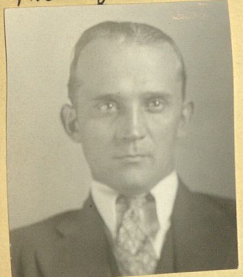

10-18-29 Condr. West

Victor J. Lunday

10-10-33 Condr. West (Re)

Jas. W. Lenthy

11-1-35 M/m Sou. (Re)

Jno. B. Latham

10-30-36 M/m West

Harry Larson

11-1-29 Condr. Nor. (Pass.)

Cecil C. Lewis

1-4-35 Condr. West

Robt. C. Lowe

11-29-35 Condr. West

Nolen B. Lambert

2-12-37 M/m Sou.

X

John T. Lovett

11-15-29 Condr. Nor. (Pass.)

Roy L. Lantz

1-18-35 Condr. Nor.

Le Roy S. Larson

1-9-36 Opr. Wstr. Jr.

X

Chas. E. Laurence

2-24-37 Fire. H. Bett.

X

John W. Cooney

4-30-37
[illegible]
Fox.

×

Wm T. Monninger

9-30-20 Switch So.

Herbert Mitchell

9-21-20 Brakeman No.

Ralph A. Monk

8-30-20 Conductor South

Claude Mercer

8-18-20 Conductor West

9-30-20 Flagman No.

Jos. Miller

Claude R. Mowry

9-22-20 Conductor West.

Adolph F. Matejek

8-27-20 Conductor No Pasa.

Allen B. Maxwell

7-21-20 Condr Western

Walter E. Myers

10-2-20 Trollyman So.

ight

Motorman 9-27-20 West

Ralph L. Moore

Frank A. Morgan

9-7-20 Motorman West

Jas. L. Marlin

8-25-20 Conductor West

Clare W. Marvin

10-1-20 Conductor No.

Harry T. Masters

9-29-20 Conductor West

Jno. H. Morrissey

9-10-20 Conductor No.

Frank S. Merritt

8-25-20 Motorman No. (Pasa)

Robt. B. Moore

10-1-20 Conductor S. B. No.

Louie D. Montgomery

9-29-20 Motorman Western

Wm J. Miller

9-10-20 Conductor No.

Frank Milnor

8-28-20 Motorman No.

Jas P. Moran

10-2-20 Motorman Western

Chas. E. Miller

9-29-20 Trollyman South

Constantine C. Maurer

9-17-20 Conductor No.

Fred E. Murch

8-30-20 Conductor So.

Bert B. Mario
5-27-21 Condr. Nor.

Henry F. Martin
6-13-21 Condr. Sou. L.B.

Patrick G. Morison
7-8-21 Condr. Nor.

Wm. G. Mudd
7-22-21 Condr. North Pasa.

Walter C. Miller
6-1-21 M/M West

Chas. A. Mast
6-20-21 Condr. Sou.

Jefferson H. Meyers
7-20-21 Condr. West

Philip Moulton
7-22-21 Condr. North Pasa.

Geo. E. Mattern
6-5-21 Condr. West

Otto L. Mers
6-20-21 Condr. Sou.

Jno E. Matheny
7-20-21 Condr. West

Claude C. Martin
7-16-21 M/M West

Fred B. Murphy
6-8-21 Condr. West

John W. Miller
6-27-21 Condr. Sou.

Frank Mauk
7-20-21 Condr. West

Adolph U. Moore
8-15-21 Condr. Sou.

Wm L. Morrison
6-8-21 Condr. West

Clark F. Morrow
6-27-21 Condr. Sou. L.B.

Tom Mellen
7-20-21 Condr. West

Herbert M. Manning
9-12-21 M/M Sou.

Ben F. Mann
6-15-21 Condr. Nor.

Carlos B. Michener
6-27-21 Condr. Sou. L.B.

Lloyd C. Muma
7-22-21 Condr. North

Wm J. Martin
9-12-21 Condr. Sou.

Carlton W. Miller

12-3-20 Conductor North (San Bdo)

Arthur F. Masters

11-15-20 Conductor South (L.B)

Jno. R. Millett

10-20-20 Conductor Western

Wm Mondick

10-2-20 Motorman Western

Edw. D. Miller

12-2-20 Motorman Western

Wm F. Morse.

11-15-20 Motorman Western.

Alfred L. Marsden

10-21-20 Motorman North Pasa.

Irl A. Miller

10-6-20 Conductor Western

Lloyd H. Murray

12-6-20 Motorman Western

Edw. H. Martin

11-19-20 Conductor North (Pasa)

Chas. H. Mildner

10-27-20 Conductor Western

Samuel D. Moody

10-6-20 Motorman Western

Geo W. Moore

12-13-20 Conductor South

Jos. Meyers.

11-22-20 Motorman Western

Thos. K. Mullaly

11-3-20 Conductor Western

Frank C. Miller

10-13-20 Conductor Western

Jas. L. Meachen

12-13-20 Conductor South

Frank E. Moore

11-24-20 Conductor Western

Marshall Mackey

11-3-20 Conductor Western

Leslie S. Moore

10-14-20 Switchman South

Frank P. Murray

12-22-20 Conductor Western

N. S. Oscar Myers

11-29-20 Conductor Southern (L.B)

Alto V. Morris

11-15-20 Conductor Southern

Chas. R. Monroe

10-18-20 Brakeman South

Douglas R. Mayhew

-24-20 Motorman North

1-10-21 Conductor South

Ralph H. Madden

1-21-21 Conductor North (Pomona)

Robt. L. Mayden

2-7-21 Conductor Southern

Edw. E. Mann.

Raymond E. Mary

29-20 Conductor Western

1-10-21 Conductor Southern

Chas. H. Main

1-24-21 Conductor South (L.B)

Arza L. Morris

2-7-21 Conductor South

Kallman Meyers.

Cletis C. Mowrey

12-29-20 Conductor Western

1-14-21 Conductor North

Angus Macdonald

1-24-21 Conductor Southern

Alva H. Meyers.

2-21-21 Conductor South (L.B.)

Harold A. Moler.

Vere W. Murphy

12-29-20 Conductor Western

1-14-21 Conductor North

Will V. Myers

1-26-21 Conductor Western

Harry J. Miller

2-21-21 Conductor South

Jno. H. Martin

Frank Murch

12-31-20 Motorman North

1-14-21 Conductor North

Loral I. Mosier

2-4-21 Conductor North

Oscar C. Moberg

2-21-21 Conductor South

Roy J. Mathemy

Richard B. Miller

1-7-21 Conductor North

1-14-21 Conductor North

Wm Mohr.

2-4-21 Motorman North (Pasa)

Harvey C. Miller

2-21-21 Conductor South

Louis J. Mauch

Fred A. Moehring

2-21-21 Motorman South (L.B.)

Leon Merrow

4-1-21 Condr. Nor. Pasd.

Chas. D. Moore

4-25-21 Condr. Sou.

Ellsworth A. Martin

5-23-21 Condr. Sou.

Harry T. Murphy

2-23-21 Conductor Western

Eugene T. Myers

4-1-21 Condr. Nor.

Raymond E. Morris

4-25-21 Condr. Sou.

Geo. C. Morris

5-23-21 Condr. Sou.

Jack E. Martin

2-25-21 Motorman Western

John W. Millick

4-13-21 Mtm West

Harold D. Matthews

4-27-21 Condr. West

Richard A. Moore

5-18-21 Condr. West

Bruce W. Misenhimer

3-4-21 Conductor North

Albert E. Millett

4-13-21 Condr. West

Jas. V. Malin

4-27-21 Condr. West

H. Theron March

5-9-21 Condr. Sou.

Constantine C. Maurer

3-18-21 Condr. Nor.

Herbert L. Myers

4-13-21 Condr. West

Chas. E. Murray

4-27-21 Condr. West

John B. Mansbridge

5-25-21 Condr. West

Gerald E. Marks

3-28-21 Condr. South L.B.

Leo L. Myers.

4-20-21 Condr. West

Lewis M. Myers
5-4-21 Condr. West

Abraham Meyer

5-27-21 Condr. Nor.

Fred C. Mann

10-31-21 Mfm Nor.

Geo. F. Miller

1-6-22 Condr. Nor. (Aber.)

Edw. Moyer

2-6-22 Condr. Sou. (L.B.)

Robley Mack

3-20-22 Condr. Sou.

Homer H. Manning

10-24-21 Condr. West

Jas. J. Morgan

1-11-22 Condr. West

Edw. C. Moran

2-6-22 Mfm Sou.

Clyde E. Mossman

3-10-22 Mfm Sou.

Chas. J. Marlowe

10-26-21 Condr. Sou.

Dudley D. Miles

1-19-22 Condr. West

Harvey N. Martin

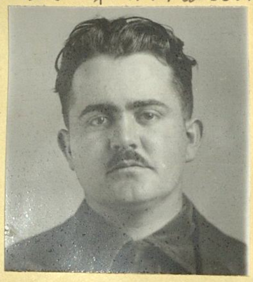

2-8-22 Condr. West

Chas. O. Martin

3-24-22 Condr. Sou.

Walter A. Murray

12-12-21 Condr. Sou.

Louis C. Meyer

1-20-22 Condr. Nor. (Pass.)

Hugh Mignon

2-8-22 Condr. West

Jos. E. Moore

3-24-22 Mfm Sou.

Jackson A. Milem Jr.

12-21-21 Condr. West

Jas. W. Mower

1-23-22 Condr. Sou.

Harry Meltzer

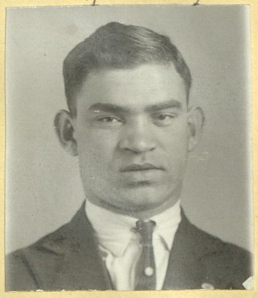

2-15-22 Condr. West

Jas. A. B. Murphy

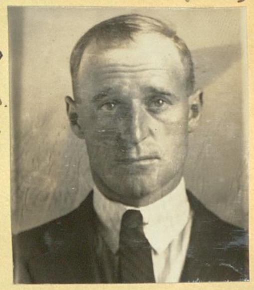

3-24-22 Condr. West

Henry Mertens

12-27-21 Condr. Sou.

Merton C. Myers

2-1-22 Condr. West

Rufus F. Matheny

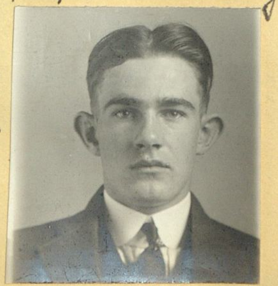

2-20-22 Condr. Sou.

Irving E. Murphy

3-31-22 Condr. Nor. (Pass.)

Wm Mack

4-7-22 Mfm Nor (Pass.)

Raynor J. Mackay

4-28-22 Condr. West

Samuel H. Moore

6-20-22 Mfm Sou.

Edgar D. Murray

7-28-22 Mfm West

Louis W. Methe

4-7-22 Condr. Sou. (C.B.)

Jas. E. Mathews

5-5-22 Condr. Sou.

Chas. E. Murray

7-3-22 M/m West

Arthur L. Miles

8-4-22 Condr Sou (C.B)

Wm O. Murphy

4-7-22 Condr. West

Melvin G. Miniken

5-19-22 Condr. Sou.

John M. Mathews

7-21-22 Condr West

Jas. W. Merrill

8-4-22 Mfm Nor (Pass.)

Frank Mauk

4-14-22 Condr. West (Re)

Edw. C. Morgan

5-26-22 Condr. West

Claude A. Maple

7-28-22 Condr. Sou.

John J. Murray

8-11-22 Condr. Sou.

Francis E. Mitchell

4-14-22 Condr. West

Gray C. Maddock

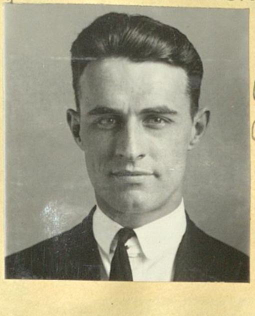

6-23-22 Condr. West

Leonard P. Morrison

7-25-22 Condr. Nor (Pass.)

Walter R. Morgan

8-25-22 Condr. West

Barney Marcus

4-28-22 Condr. West

Jos. P. Morgan

6-20-22 Condr. Sou. (C.B)

Jos. E. Morris

7-28-22 Condr. Nor.

Elmer Morris

8-25-22 Condr. West

John W. Mortensen

8-25-22 Condr. West

John J. Murray

9-21-22 Bkmn. Sou.

Julio A. Moreno

9-29-22 Mfm Nor.

Sam J. Moore

10-13-22 Condr. Sou. (SP)

John M. Mohler

8-25-22 Mfm Sou.

Robt. E. Mundell

9-21-22 Bkmn. Sou.

Russell J. Murphy

9-29-22 Mfm Sou.

August L. Moonken

10-13-22 Condr. Sou.

Earl A. Montgomery

9-1-22 Mfm Nor. (Pass.)

Andrew A. Menard

9-22-22 Condr. West

Earl Masson

10-6-22 Condr. West

Henry J. Mikus

10-18-22 Condr. Sou.

Jas. J. Murray

9-1-22 Bkmn. Sou. (SP)

Wm. F. Muggach

9-29-22 Condr. West

Leo Misner

10-6-22 Condr. West

C. Dallas Mendenhall

10-20-22 Condr. Sou.

Frank Miller

8-31-22 Bkmn. Sou. (SP)

Geo. E. Monroe

9-29-22 Condr. Sou.

Carl E. Mitchell

10-10-22 Bkmn. Sou. (SP)

Walter J. Murphy

11-8-22 Condr. Sou. Trans Trucker

Orlie R. Mahon

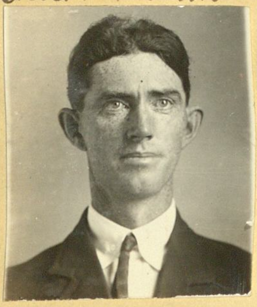

9-15-22 Mfm Sou.

Chas. B. Morton

9-29-22 Mfm West

David L. Minkowitz

11-13-22 Mfm West

Stanley Minors

11-8-22 Condr. Nor.

John H. Millick

11-8-22 mfm Nor. S Ser. trans. Mech Dept

Fred Manlove

11-24-22 mfm West

Geo. W. Malcolm

12-15-22 Condr. Nor.

Arthur L. Miller

12-29-22 Bkmn. Sou. (SP)

Wm F. Martindale

11-10-22 Condr. Sou. (CB)

Edw. A. Mayhew

11-24-22 mfm Sou. (CB)

Cecil L. Moorehouse

12-16-22 Coll. Sou.

Paul A. Miller

12-29-22 mfm Sou.

Wm O. Mays

11-4-22 Bkmn. Sou.

Elmer F. Morkley

11-27-22 Bkmn. Sou.

Henry C. Miller

12-22-22 Condr. West

Chas. B. Morgan

1-5-23 Condr. Sou.

Howard O. Monteith

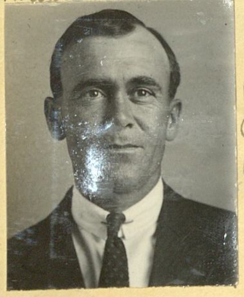

11-10-22 Condr. West

Virgil A. Morgan

12-1-22 Condr. Nor. (S Ser) trans. Baggage.

Robt. J. Miller

12-22-22 mfm Sou.

Dan Maloney

1-3-23 Bkmn. Sou. (SP)

Wm J. Mercer

11-17-22 Condr. Nor.

Eugene B. Moore

12-8-22 Condr. Sou. (CB)

Chas. Miller

12-22-22 mfm Nor.

Chas. J. Mackey

1-3-23 Bkmn. Sou. (SP)

Alfred Montani

11-24-22 mfm Nor. (Pass)

Edw. E. Miller

12-8-22 Condr. Nor.

August N. Moreland

12-29-22 Condr. West

Melville E. Manley

1-3-23 Bkmn. Sou. (SP)

Robt. E. Moore

1-15-23 Bkmn Sou. (SP)

Archur M. Mize

1-26-23 Condr. Sou. (SP)

Geo. S. Moore

2-27-23 Bkmn. Sou.

Wm J. Middleton

3-9-23 Condr. West

Harry A. Maynard

1-12-23 Condr. West

Richard B. Moran

1-29-23 Bkmn. Sou. (SP)

Laurence V. Mahoney

2-28-23 Bkmn Sou. (SP)

Warren R. Markland

3-9-23 Mfm Sou. (SP)

Archer D.C. Martin

1-12-23 Condr. West

Wm B. Marcom

2-2-23 Condr. Sou.

Wm E. Miller

3-7-23 Mfm Nor. (Pasa)

Dewey D. Maxwell

3-13-23 Bkmn Sou. (SP)

Franklin J. Murray

1-12-23 Mfm Sou.

Eugene J. Macheret

2-9-23 Mfm Sou.

Laurence V. Mahoney

2-28-23 Bkmn Sou. (SP)

Kirk R. Mitchell

3-17-23 Bkmn Sou.

Dave A. Mills

1-16-23 Bkmn. Sou. (SP)

Chas. C. Mowton

2-16-23 Condr Sou. (SP)

John N. Mohler

3-2-23 Mfm Sou. (R)

Wm E. Madison

3-23-23 Cond. Sou.

Harry A. Maynard

1-26-23 Condr. West (Re)

Lloyd E. Miller

2-16-23 Condr West

Bert E. Morgan

3-9-23 Mfm Sou.

Paris A. Masterson

3-23-23 Bkmn Sou. (SP)

Thos. Mishler

3-26-23 Bkmn Sou. (RP)

Leslie J. Middleton

4-6-23 Condr. Nor

Roy W. Monroe

4-21-23 Trolley Sou.

Carl E. Mercer

5-4-23 Mtmn Sou.

Henry J. Meyer

3-27-23 Bkmn Sou. (RP)

Thurman C. Morey

4-6-23 Mtmn Sou.

Geo. V. Murello

4-24-23 Trolley Sou. (RP)

Geo. B. Moore

5-4-23 Mtmn Sou.

Roy W. Marcell

3-30-23 Mtmn Sou.

Clarence D. Mallory

4-14-23 Bkmn Sou.

Walter J. Myers

4-25-23 Bkmn Sou.

Thos. J. Murphy

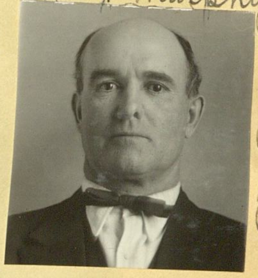

5-2-23 Bkmn Sou. (RP)

Jas. E. Morris

3-30-23 Condr. West

Elmer G. Maddy

4-16-23 Bus Driver Beverly Hills

Frank P. Maher

4-23-23 Bkmn Sou.

Ira L. Myers

5-11-23 Condr. Nor. (OBer)

Oliver P. Moody

3-30-23 Mtmn Sou.

Robt. H. Miller

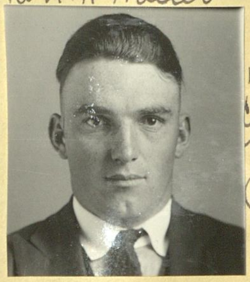

4-20-23 Condr. Nor. (Pasa)

Worthy C. Myers

4-27-23 Condr. Sou.

Harry A. Morris

5-11-23 Mtmn Sou. (RB)

Patrick Mulvey

3-30-23 Condr. West

Wm. C. Martin

4-20-23 Mtmn Sou. (RB)

John B. Mays

5-4-23 Mtmn West

Herbert A. Munro

5-11-23 Bkmn Sou.

John R. Minter

5.18.23 Condr. Sou.

Axel Meyers

5.25.23 Condr. West

Cassius L. Miller

6.1.23 Condr. Sou.

Kenneth G. Manning

6.15.23 Condr. Sou. (RP)

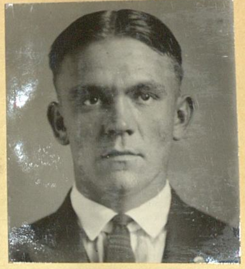

Homer N. Morgan

5.18.23 Condr. Sou.

Ernest J. H. Murray

5.25.23 Condr. Nor.

Wm J. Miller

5.29.23 Bus Driver Maywood

Wm G. Morris

6.15.23 Condr. Nor.

Richard R. Morgan

5.18.23 Condr. West

Glenn C. Miller

5.23.23 Bkmn Sou.

Don Marsh

6.5.23 Bkmn. Sou.

Hugh Monaghan

6.22.23 Condr. West

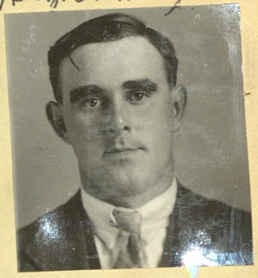

Chas. A. Mast

5.18.23 Condr. Sou. (Re)

Roy E. Mead

5.25.23 Bkmn Sou. (RP)

Jesse L. Moore

6.8.23 Condr. Nor.

Richard T. Maxwell

6.22.23 Mtrm West

Wm Mack

5.11.23 Mtrm Nor. (Transf. Elec.)

Edw. Mullally

5.31.23 Bkmn Sou. (RP)

Bernard Mackey

6.8.23 Condr. Sou.

Ralph L. Martin

6.22.23 Condr. Sou.

Manson T. Massey

5.25.23 Condr. West

Jesse J. Moudy

6.1.23 Mtrm Sou. (RP)

Arthur E. Marquis

6.14.23 Bkmn Sou.

Shirley Morton

6.22.23 Condr. Sou.

Wm Murphy

6-22-23 Mfmn Sou.

Geo. H. Miles

7-6-23 Condr. West

Wm Moran

7-18-23 Bkmn Sou. (RP)

Francis J. Marron

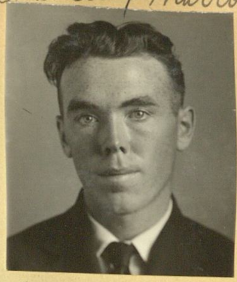

8-3-23 Condr. West

Frank B. Mitchell

6-29-23 Condr. West

Robt V. Martin

7-6-23 Condr. West

Professor J. Moore

7-27-23 Bkmn. Sou.

Earl H. Moon

8-3-23 Condr. Nor. (Pasa)

Elmer Marshall

6-29-23 Mfmn Sou.

Henry R. Mathews

7-6-23 Condr. Nor. Pomona

Wm W. Murray

7-27-23 Condr. West

Dale O. Metcalf

8-3-23 Condr. Sou.

Henry B. Musselman

6-29-23 Mfmn Sou.

X

Geo. T. Mesler

7-13-23 Mfmn Sou.

Wm J. Morgan

7-26-23 Bkmn. Sou.

Maurice Montgomery

8-3-23 Mfmn West

Fred C. Mann

6-29-23 Mfmn Nor. (Re)

Lachlan Macdonald

7-13-23 Mfmn Sou.

Jas. Manning

7-27-23 Condr. West

Geo. J. Malhiot

8-3-23 Condr. West

DeForrest Morgan

7-3-23 Bkmn. Sou. (RP)

Geo. F. Montgomery

7-18-23 Bkmn. Sou.

Wm R. Merritt

7-31-23 Bkmn. Sou.

Virgil C. Moon

8-10-23 Mfmn West

X

Harold J. Melton

8.10.23 Condr. West

Otto Milius

8.24.23 Condr. Sou.

Ben F. Manning

9.7.23 Mfm Nor.

Lewis M. Myers

9.21.23 Condr West (Re)

O. Kenneth Melton

8.10.23 Condr. West

Wm P. Mullaney

8.24.23 Mfm West

Cecil L. Mullen

9.12.23 Bkmn Sou.

Gerald N. Madigan

9.21.23 Condr. West

Robt. L. Moore

8.10.23 Condr. West

Estes E. Millstead

8.27.23 Bkmn Sou.

Chester B. Mathews

9.14.23 Condr. Nor. (Pasa)

C. Raymond Mattox

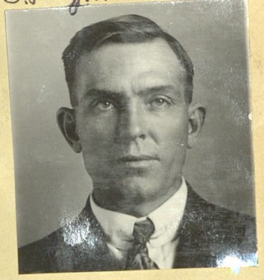

9.21.23 Condr. Nor. (Pomona)

Duane A. Martin

8.16.23 Bkmn. Sou. (RP) Re

L. Dee Meeks

8.24.23 Condr. Nor.

Luther C. Marshall

9.14.23 Condr. Sou.

Jno. G. A. Martin

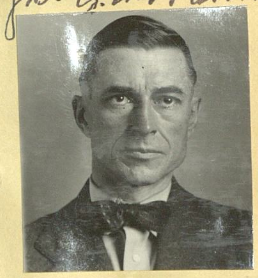

9.21.23 Collr. Sou.

Victor H. Merrihew

8.17.23 Condr. West

Ronald H. Metcalfe

8.31.23 Condr. West

Otto Mann

9.14.23 Condr. Sou. (LB)

John Myer

9.22.23 Bkmn Sou. (RP)

Otto Mashek

8.17.23 Mfm Sou.

Carl M. Mendel

9.7.23 Condr. Nor. (Pasa)

Orrin Myers

9.21.23 Condr. Nor. (Pasa)

Fred Mandovel

9.21.23 Mfm West (Re)

Festus H. Mullin

9-28-23 Bkmn. Sou. (SP)

Ralph A. Mercer
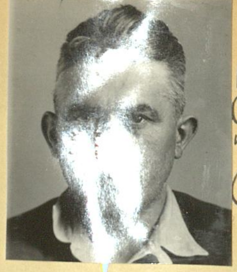
10-12-23 Condr. Nor. (Pasa)

Carl E. Morgan

10-26-23 Mfm West

Walter E. Meilander

11-16-23 Mfm West

Chester L. Morgan

9-28-23 Mfm Nor. (Pasa)

Randolph Matson
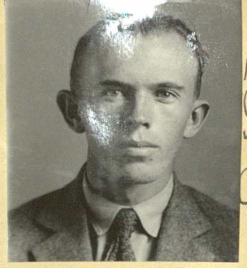
10-12-23 Collr. Nor. (Pasa)

Jos. A. Matthews

10-26-23 Condr. West

Lee Marshall

11-23-23 Mfm Sou. (OB)

X

Robt. W. Marvin

10-1-23 Trolley Sou.

Wm. D. Muller

10-12-23 Mfm West

Reginald V. Malmberg

10-18-23 Mfm West

Fred M. Mann

12-7-23 Mfm West

Lee C. Manny

9-27-23 Fire. Sou. (SP)

Luther E. Morton

10-12-23 Condr. West

J. Frank Miller

11-2-23 Condr. West

Frank Millage

12-7-23 Mfm West

John W. Moore

10-5-23 Mfm Nor. (S Ber)

Ernest F. Mickie

10-19-23 Condr. Sou.

X

Omer E. Marguson

11-9-23 Condr. Nor. (S Ber)

Geo. W. Moseley

12-7-23 Condr. West

Wm. K. Mitchell

10-5-23 Condr. Nor.

Emery E. Monson

10-26-23 Mfm West

John C. Motts

11-9-23 Mfm Nor.

Wm. F. Mole

12-14-23 Mfm West

Valentine Murray

12-14-23 m/fm West

Robt. E. Malloy

1-29-24 Bkmn. Sou. (RP)

Clarence P. Mackey

4-11-24 m/fm West

Henderson B. Mood

11-21-24 Condr. Nor.

Wm G. Munns

12-21-23 m/fm West

Claire H. Moore

2-5-24 Bkmn Sou. (RP)

Ralph B. Matney

5-29-24 m/fm West

Amer G. Maddy

12-5-24 Condr. Nor. (Re)

Victor L. Meador

1-11-24 Condr. Nor.

Everett Maney

2-21-24 Condr. Nor.

Francis J. Marron

6-27-24 Condr. West (Re)

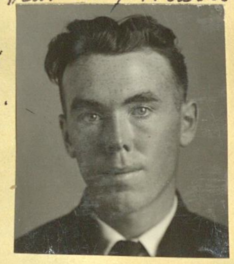

Harry A. Miller

12-5-24 Condr. West

Raymond H. Mehrhoff

1-18-24 Condr. West

Thurman C. Morey

3-14-24 m/fm Sou. (Re)

John D. Miller

6-27-24 Condr. West

Arthur M. Moore

1-2-25 m/fm West

Hiram E. Mizner

1-25-24 m/fm Sou.

Harry A. Moulton

3-14-24 Condr. Nor. (Pass)

Wm F. Mole'

10-23-24 Bkmn. Sou.

Jas. J. Mullins

1-2-25 m/fm Sou

Rheuben G. Miller

1-25-24 m/fm West

Edw. M. Marceau

3-21-24 Condr. Sou. (EB)

Arthur Midland

11-7-24 Condr. West

Claude H. Michael

1-2-25 Condr. West

Louis H Martin

1-2-25 Collr. West

Don Mitchell

3-13-25 Condr. Nor.

Chas. H. Mix

6-19-25 Condr. Nor.

Wm W. Murray

7-17-25 Condr. West.

Chas. W. Mudd

1-30-25 m/fm West

Wm E. Miller

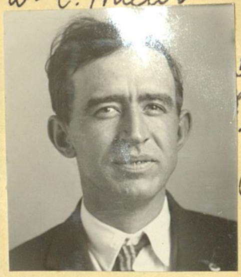

5-8-25 m/fm Nor. (Re)

Chas. R. Myers

6-19-25 Condr. West

Geo. R. Marcum

7-31-25 Condr. West

Carnie D. Miles

2-13-25 Condr. West

Earl P. Myers

5-8-25 m/fm Nor.

Walter H Morris

6-19-25 Condr. West

Geo. L. Morse

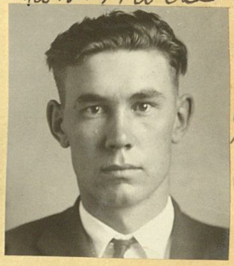

7-31-25 Condr. Nor. (Pass.)

Peter Mitchell

2-27-25 m/fm West

Jos. P. Machiot

5-8-25 Condr. West (Transf.)

Roy E. Moulder

6-19-25 Condr. Nor.

Edw. F. Mulligan

7-31-25 Condr. West

Patrick J. Murphy

3-13-25 Condr. Nor. (Pass.)

Isaiah E. Macon

5-22-25 Condr. Sou.

Marshall Million

7-17-25 m/m West

Julis A. Morens

8-14-25 m/fm West (Re)

Fredrick W. Mueller

3-13-25 Condr. West

Verne B. Miller

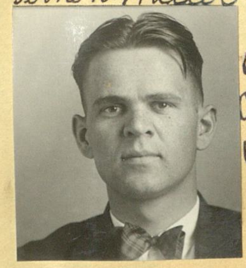

6-19-25 Condr. West

Shelley Mitchell

7-17-25 Condr. Nor.

Wm E. Mohan

8-14-25 m/fm West

Joe M. Mecke

9-11-25 Condr. Nor. (Pass.)

Henry C. Morris

3-26-26 Condr. Sou.

Jas. R. Maples

5-21-26 Condr. Sou. (S.B.)

Wm May

6-18-26 Condr. Sou. (S.B.)

Frank H. Morrison

9-25-25 Condr. Nor.

John C. Medley Jr.
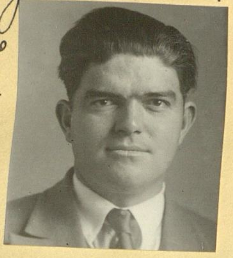
3-26-26 Condr. West

Frank Milburn
6-4-26 Condr. Sou. Promo. Eng.

Horace L. Miller

7-9-26 Condr. West

Ray Moran

10-2-25 Trolleyman Sou. (Re)

Harry G. Mapes

4-9-26 Condr. West

Jas. E. Miller

6-4-26 Condr. Sou. (S.B.)

Cloe C. Moore

7-9-26 M/m Nor. (Pass)

Elsworth E. Mapes
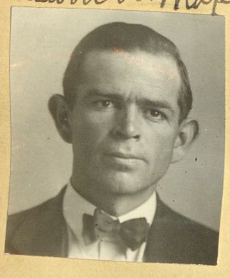
11-20-25 Condr. West

Leonard O. Moore

4-23-26 M/m Sou.

Jos. F. Mallory

6-18-26 Condr. Sou.

Ralph V. Mattin

7-9-26 Condr. West

Henry C. Moore

12-4-25 M/m Nor. (Pass)

Earl Moorhead

5-7-26 Condr. Sou.

Everett L. Mason

6-18-26 M/m West

Jos. Mayolett

7-29-26 Bkmn. Sou. (S.P.)

Elvin R. Millgate

2-12-26 Condr. West

Axel A. Malmberg

5-7-26 M/m West

Emmitt N. Martin

6-18-26 Condr. Sou. (S.B.)

Oscar E. Mayberg

9-24-26 Condr. Sou. (S.B.)

Raymond A. Maurck

9-24-26
Condr.
Sou.
(CB)

Stephen W. Moore

1-8-27
Condr.
West

Francis C. Mahaffey

5-13-27
Condr.
West

Robt. R. McLean

6-24-27
m/m
West

Craig T. Moad

10-9-26
m/m.
West

Thos. O. Marks

3-4-27
m/m
Sou.
(CB)

Hugh Mecham

5-14-27
Bkmn.
Sou.

Norman C. Miller

6-24-27
Condr.
Nor.
(Pasa.)

Melvin M. Martin

10-8-26
Bkmn.
South
(San Pedro)

Paul S. Moulton

3-4-27
Condr.
West

Wayne G. Maxey

5-19-27
Trolley
Sou.
(Transf.)

John H. Murphy

9-9-27
Bkmn
Sou.
(8214)

Herbert A. Morin

11-5-26
Condr.
West

Robt. A. Miller

3-18-27
Condr.
Sou.

Lewis B. Minor

5-13-27
Condr.
West

Clyde Moore

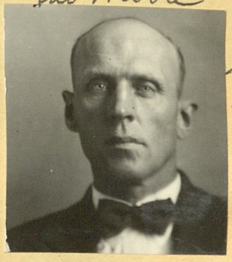

7-8-27
m/m
Nor.
(Rc)

Charles Martin

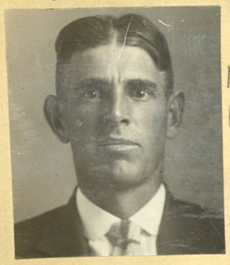

11-5-26
Condr.
Nor.
(Pasa.)

Allen L. Miller

4-11-27
Bkmn
Sou.
(SP)

John F. Mahon

5-27-27
Condr.
Nor.
(Pasa.)

Clifford H. Miller

7-8-27
Condr.
Nor.

Loren A. Madson

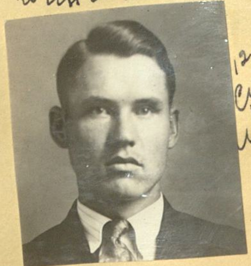

12-3-26
Condr.
West

John F. Moran

4-27-27
Bkmn
Sou.
(SP)

Luther A. Martin

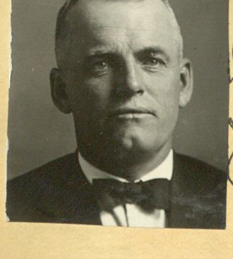

6-10-27
m/m
Sou.
(SB)

Grover C. Martin

7-8-27
m/m
Nor.

Edw. R. Martin

7-22-27 Condr. West

Harry L. Maybery

9-30-27 M/M West

Henry P. Murphy

3-30-28 Collr. West

Gordon B. Mapes

6-29-28 Condr. West

Wm. P. Mullaney

7-22-27 M/M West

Axel A. Malmberg

10-14-27 M/M West (Re)

Allen R. Murray

3-30-28 Collr. West

Clinton C. Morrill

6-29-28 Condr. Nor.

Paul E. Mock

8-5-27 Collr. West

Wm Millburn

10-14-27 M/M West

Roy R. Merchant

5-4-28 Condr. West

Robt. O.D. Murphy

7-12-28 Switchg Sou. (Train Clerk)

Frank B Mendelsohn

8-19-27 Condr. West

Leo A. Morley

10-14-27 Condr. West

Elmer Matzenbacher

5-4-28 M/M West

Robt. A. Moffitt

9-21-28 Collr. Sou.

Frank J. Marien

9-2-27 Condr. West

Gerald O. Moore

2-3-28 Collr. West

Denzel C. Markley

5-18-28 Condr. West

Jackson W Mead

9-21-28 Collr. West

Frank J. Meins

9-16-27 Condr. West

Harry D. Murphy

3-30-28 Condr. Sou.

Elmer P. Muehlbach

6-1-28 Condr. West

Francis H. Martin

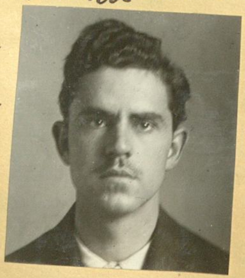

10-5-28 Condr. Nor. (Pass)

Oscar L. Matthew Jr.

10-5-28
Collr.
West

Earl Miller

12-14-28
Condr.
West

Arnold J. Meyers

5-3-29
Condr.
West

Jos. F. Mason

5-31-29
Condr.
Nor.

Jos. Mahon

10-19-28
Condr.
West

Samuel G. Murray

12-28-28
Condr.
West

Arthur Midland

5-3-29
Condr.
West
(Re)

Jas. C. Monroe
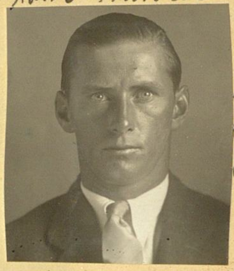
5-27-29
Trolley
Sou.

Wm C. Markway

10-19-28
Condr.
Nor.
(Pass.)

Esko N. Mattson

3-8-29
Condr.
Nor.
(Pass.)

Renard R. Mapp

5-3-29
Condr.
West

Jos. S. Mohr

6-13-29
Bkmn.
Sou.
(B&H)

Jas. W. Morrison

11-16-28
Condr.
Nor.
(Bkr.)

Earl B. Merritt

4-5-29
Condr.
Nor.

Geo. R. Martin

5-17-29
Condr.
West

Chas. B. Montgomery

6-14-29
Condr.
Nor.
(Pass.)

Charles Martin

11-20-28
Condr.
Nor.
(Pass.)
Re

Paul B. Middleton

4-19-29
Condr.
West

Don K. Messamer

5-17-29
Condr.
West

Melrowe D. Martin

6-14-29
Condr.
West

Herbert R. Metcalfe

11-20-28
Condr.
Nor.

Phillip E. Manning

4-19-29
Collr.
West

Robt. A. Marshall

5-17-29
Condr.
Nor.

Frank E. Morrison

6-14-29
Condr.
West

Harold H. Martin

6-26-29 Trolley Son. (Transf. Mech.)

Howard L. Martin

10-4-29 M/m West

Irvin E. Mankins

4-17-30 Coll. Nor. (Mech.)

Harry J. Morgan

10-12-33 M/m No.

Jas. R. Mossor

6-10-29 M/m West

Harvey H. Mohler

10-4-29 Condr. West

Roy L. Mankins

4-17-30 Coll. Nor. (Mech.)

Ashley B. Marshall

10-24-33 Condr. West

Lee L. Miller

7-12-29 Condr. West

Homer Miller

11-1-29 M/m West

Elmer J. Malin

5-16-30 Bkmn. Son.

Danny Marinovic

11-3-33 Coll. South

Lawrence W. Mabry

7-26-29 Condr. West

Robt. D. Mario

11-1-29 Condr. Nor. (Pass.)

Oscar L. Medlin

6-20-30 M/m West

Harold H. Martin

2-14-35 Bkmn. Son. (Re)

Marion A. Mundhenk

8-23-29 M/m West

Valentine H. Morgan

11-1-29 Condr. West

Otto H. Martin

9-17-31 Coll. Son. (Mech. Dept.)

Chas. G. Morgan

2-23-35 Bkmn. Son.

Walter H. Morris

9-6-29 Condr. West (Re)

Raymond C. Milnes

11-29-29 Condr. West

Joe E. Miller

10-11-33 Condr. No.

Edwin J. Miller

12-24-35 Condr. West

Malcolm A. Miner

12-13-35 w/m West X

Alfred J. Moser

3-13-36 Cond. Nor.

Wm C Montgomery

10-30-36 Cond. West

Maynard M. Moore

3-19-37 w/m Sou X

John Mantfroy

12-13-35 w/m West X

Earl Montgomery

3-27-36 w/m Sou.

John M. Myers

2-12-37 w/m Sou.

Carl I. Moon

4-2-37 w/m West

Kenneth D. Murphy

1-10-36 w/m West X

Wm L. Mangum

4-10-36 Cond. Nor (Pass.)

Earl Manning

2-24-37 Bkm. Sou.

Garten B. Maupin

5-21-37 Cond. Sou.

Herschell E. Moore

7-1-36 Sw. Fdr. Sou.

Floyd L. Mahon

6-19-36 Cond. West (Gen. Mt. D.)

Cecil L. Mullen

3-11-37 Bkm. Sou. X

Aubrey M. Munsell

7-6-37 Cond. West

Samuel R. Martin

2-28-36 Cond. West

Alfred L. Marden

7-1-36 w/m Sou. (Re) X

Mathias Minikus

3-16-37 Bkm. Sou.

Virgil A. Marlow

6-25-37 w/m Natl

Geo. H. Meek

2-28-36 Cond. West X

Aden F. Michael

9-25-36 w/m West

Lee L. Miller

3-19-37 Cond. West (Re)

Stanton E. Mayo

6-25-37 Cond. Nor.

Clifford G. Murray

7/23/37
Condr.
South

Frank R. Morris

4-24-37
Motorman
West

Jno. McKeand

12-17-20 Conductor North (Pasa)

Norman E. McIndoe

11-29-20 Conductor Southern

Robt. McCartney

10-5-20 Motorman No. Pasa.

Wm A. McMinn

9-7-20 M/M So.

David R. McFarland

12-24-20 Conductor North (Pasa)

Michael McDonough

11-29-20 Conductor Southern

Donald A. McLeod

10-27-20 Conductor Western

Jasper W. McGrew

9-9-20 Motorman West

Donald McBain

1-7-21 Conductor Northern

Leslie C. McMillan

12-7-20 Motorman North (Pasa)

Robt. M. McCarter

10-27-20 Conductor Western

Murray McConnell

9-23-20 Motorman West

Fred R. McClellan

1-21-21 Motorman North

Henry J. McGee

12-10-20 Conductor North (Pasa)

Bertrand McCumsey

11-5-20 Motorman North Pasa.

Foster McKee

9-24-20- Condr North

Henry D. McGinnis

2-4-21 Conductor Northern

Chas. McCormack

12-15-20 Conductor Western

Earl K. McGowan

11-12-20 Conductor North

Ross L. McCollum

9-30-20 Conductor Western

Jasper H. McCarley

2-9-21 Conductor Western

Cecil M. McCarley

12-17-20 Conductor North

Jno. McManus

11-15-20 Motorman Western

Clifford D. McCubrey

10-5-20 Switchman So.

McClung, Felix B

3-18-21 Con. Nor. S Ber.

Hamilton McClarty

7-6-21 Condr. West

Jesse J McDaniel

12-12-21 Condr. Sou.

Geo. V. McKee

2-20-22 Condr. Sou.

Chas T. McCarley

4-27-21 Condr. West

Clifford W. McDonald

7-6-21 Condr. West

Edw. L. McAmoil

1-9-22 Mfm Sou.

Spencer P. McCrone

3-24-22 Condr. West

Roy S. McEntire

5-27-21 Mfm Nor Pasa.

Willis E. McElroy
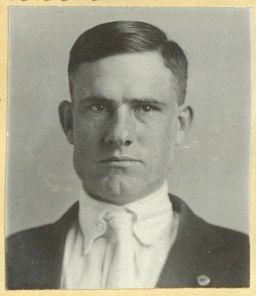
7-8-21 Mfm Nor. (Pasa)

Jos. H. McClelland

1-9-22 Condr. Sou. (S.P.)

Robt. J. McLaughlin

3-31-22 Condr. Nor.

Dale S. McReynolds

6-15-21 Condr. West

Thos. J. McElroy

8-1-21 Condr. Sou.

Cecil B. McDaniel

1-23-22 Condr. Sou.

Chas F. McFarland

5-19-22 Condr. Nor

Leonard B. McDearmon

6-20-21 Mfm Sou.

Wm E. McBrayer

8-15-21 Mfm Sou.

Edgar A. McAdams

2-8-22 Mfm West

Edgar A. McAdams

5-26-22 Mfm Sou. (S.P.) Re

Norman McKenzie

6-20-21 Mfm West

Leonidas J. McAleer

11-16-21 Condr. West

Clifford C. McCarthy

2-17-22 Condr. Nor. (P.Ber)

Wm V. McPeak

6-16-22 Condr. West

Otis J. McCullough

6-23-22
mfm
West

Leonard J. MacDonald

7-28-22
mfm
Sou.

Phillip McCloskey

9-20-22
B.kmn.
Sou.

Gerald F McDonald

11-10-22
Condr.
Sou.
(CB)

Arthur E. McGonigal

6-30-22
mfm
Sou.

Jas. A. McKnight

8-4-22
mfm
Nor.

John S. McCaffrey

10-6-22
Condr.
Sou.
(CB)

Don M. McDonald

11-10-22
mfm
West

E. Marion McBride

6-30-22
mfm
West

Jas. P. McGinnis

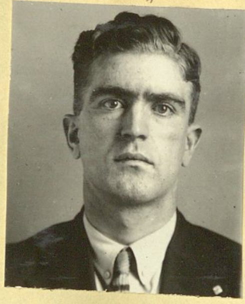

8-18-22
Condr.
Sou.

John J. McGinty

10-12-22
B.kmn.
Sou.
Transf.
mfw Dept

John S. McCaffrey

11-17-22
Condr
Sou.
(CB)
Re

McLaughlin, John

7-28-22
Condr.
West

Wm. H. McGowan

8-25-22
mfm
Sou.

Robt. H. McKeever

11-3-22
Condr.
Nor.

Walter McKinney

11-17-22
Condr
West

Chas. D. McClure

7-28-22
Condr.
Sou.

Philitus P. McGee

9-1-22
mfm
West

Geo. McLean

11-10-22
mfm
Sou.

Wm. P. McKeeman

12-1-22
Condr
Nor.

Herbert MacDonald

7-28-22
Condr.
Nor.
(Pass.)

Geo. R. McBride

9-29-22
Condr.
Nor.

Clarence McElree

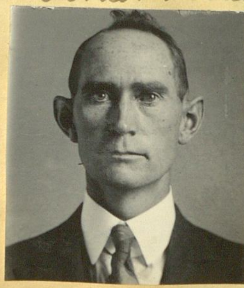

11-10-22
Condr
West

Gerald G. McDonald

12-13-22
B.kmn.
Sou.
(Re)

Wm C. McCormick

12-15-22 Condr. West

Gilbert McKinney

1-18-23 Bkmn. Sou.

John C. McCorkle

2-15-23 Bkmn. Sou. (R.P.)

Harold T. McCardell

3-9-23 Condr. West

Edw. C. McSorley

1-6-23 Bkmn. Sou. (R.P.)

John W. McDonald

1-19-23 Mfmn Nor.

X

Jos. McMullen

2-16-23 Condr. Sou.

Wm J. McCarthy

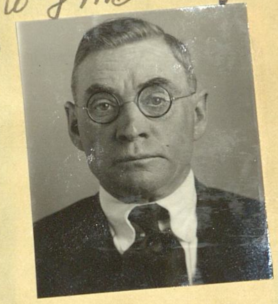

3-19-23 Bkmn Sou.

Dewey McKinney

1-5-23 Condr. Sou.

Matelus L. McCormick

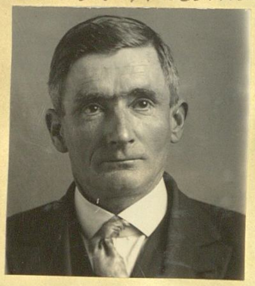

1-19-23 Condr. Sou.

Roy T. McCluskey

2-13-23 Bkmn. Sou. (R.P.)

Millman N. McCoy

3-21-23 Bkmn. Sou. (R.P.)

John McKay

1-8-23 Bkmn. Sou. (R.P.)

Robt. McDonald

1-23-23 Bkmn. Sou. (R.P.)

Robt. D. McAllister

2-17-23 Bkmn. Sou. (R.P.)

Harry A. McCreary

3-21-23 Bkmn. Sou. (R.P.) Re

John T. McGann

1-8-23 Bkmn. Sou. (R.P.)

Mathew M. McEwen

1-25-23 Bkmn Sou. (R.P.)

Henry L. McLain

3-2-23 Condr. Nor.

Geo. McGreevy

3-22-23 Bkmn Sou.

Wm J. McNally

1-16-23 Bkmn. Sou.

Cornelius McDonald

2-9-23 Condr West

Chas. J. McLaughlin

3-2-23 Condr. Sou.

Geo. L. McGee

3-30-23 Bkmn Sou

Matt E. McEwen

3-26-23 Bkmn Sou. (RP)

Frank McBroom

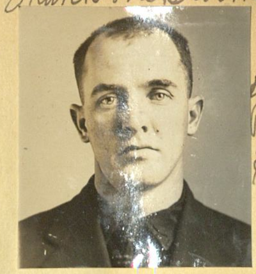

5-18-23 Bkmn Sou.

Arthur R. McElhenie

5-29-23 Bus Driver Maywood

Millison McIndoo

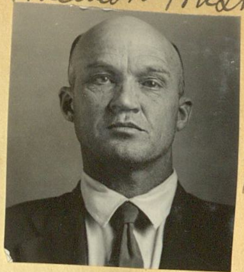

6-20-23 Bkmn Sou.

Daniel J. McKenzie

4-7-23 Bkmn Sou. (RP)

Hector H. McLean

5-18-23 Mfmn Sou.

John B. McCarthy

6-8-23 Condr. Sou.

Wm A. McAllister

6-29-23 Condr. Nor. (Pasa)

Wm J. McCarty

4-16-23 Bkmn Sou.

Forrest S. McMann

5-25-23 Condr. West

Fred G. McAvity

6-8-23 Condr. Sou. (RB)

Clyde F. McLaughlin

7-6-23 Condr. West

John McClellan

5-4-23 Condr. Nor. (SBer)

Chas E. McAllister

5-25-23 Condr. Nor. (Pasa)

Wm McReynolds

6-15-23 Condr. Sou.

Rolls D. McDougall

7-6-23 Condr. Sou.

Jas. H. McDonald

5-2-23 Bkmn. Sou.

Luther W. McGee

5-25-23 Mfmn Sou.

John McManus

6-15-23 Mfmn West (Re)

Robt C. McPherson

7-13-23 Condr. Nor. (Pasa) Re X

Archibald McPhail

5-1-23 Bkmn Sou.

Harry A. McDonald

6-1-23 Bus Driver Maywood

Wm H. McNulty

6-20-23 Bkmn Sou.

Neil McAdow

7-13-23 Condr. West

Wm T. McMillan

7-13-23 Condr. West

John T. McGill

8-23-23 Bkmn. Sou. (Re)

Fred McKenzie

9-14-23 Condr. Nor.

Horrel McKim

10-19-23 Condr. West

Jacob McGee

7-20-23 Condr. Sou.

Wm K. McPheely

8-24-23 Condr. West

Grady A. McClung

9-14-23 Condr. West

Earl W. McCabe

11-2-23 Mfm West

John McShane

7-27-23 Condr. Sou.

Irving B. McRae

8-24-23 Condr. West

Floyd W. McIver

9-28-23 Condr. West

Markland W. Macnider

10-26-23 Condr. West

John L. McGovern

8-10-23 Condr. Sou.

Dwight O. McMahan

8-31-23 Condr. Sou.

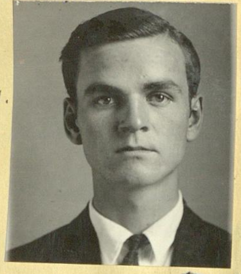

Lawrence McDaniel

10-1-23 Bkmn. Sou. (RP)

Wm J. McGinley

11-2-23 Condr. West

Waymon W. McNeilly

8-16-23 Fire. Sou. (RP)

Richard W. McGuirk Jr.

8-31-23 Condr. Sou. (CB)

Earle R. MacLeod

10-19-23 Mfm Nor. (Pass)

Lawrence McDaniel

11-2-23 Condr. West

Wm J. McAdam

8-17-23 Condr. West

Claude J. McAtee

9-7-23 Condr. Nor. (Pass)

Joe R. McClellan

10-19-23 Condr. Sou. (Pass)

Arthur L. McReynolds

11-10-23 Bkmn. Sou. (RP)

John S. McNamara

11-13-23 Bkmn. Sou. (RP)

Fredrick R. McClellan

1-25-24 Mfm Nor. (Re)

Lester T. McCabe

2-21-24 Condr. Nor.

Raymond F. McKeen

2-29-24 Condr. Sou. (C.B)

Ralph D. McGowan

3-7-24 Condr. West

Harold D. McMillin

3-11-24 Bkmn. Nor.

Chas. D. MacFarlane

4-18-24 Condr. West

Jas. L. McCann

5-16-24 Mfm West

John D. McConnell

6-13-24 Condr. West

Chas. A. McCune

9-19-24 Condr. Nor. (Pasa)

Angus L. McAulay

10-24-24 Mfm Sou. C.B

Campbell B. McKeever

10-24-24 Condr. Sou.

Dale L. McElroy

11-21-24 Collr. West

Andrew E. McGilliard

12-19-24 Condr. West

John Jos. McGowan

1-2-25 Mfm West

Ray A. McCune

2-14-25 Condr. West

Lawrence McGrath

4-24-25 Mfm West

Alan H. McGrayne

5-22-25 Condr. Sou.

Hector H. McLean

6-5-25 Mfm West (Re)

Edw. A. McRae

6-19-25 Condr. Sou.

Hugh R. McLeod

6-19-25 Condr. Sou.

Monroe McMahon

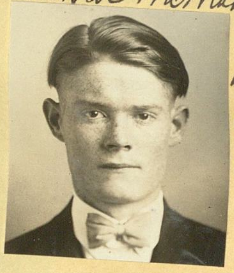

7-31-25 Condr. Sou.

Walter E. McNamar

9-25-25 Condr. Nor. (Pasa)

Robert C. McGilvray

10-7-25 Condr. West

Ross O. McIntire

10-23-25 Collr. Sou.

Bertis J. McCamy

1-29-26 Condr. West

Melville A. MacLean

6-18-26 Bkmn. Sou.

Wm J. McGinley
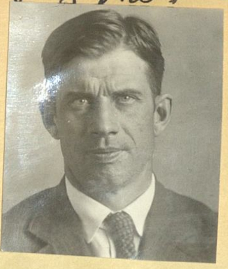
9-10-26 Condr. West (Re)

Thos. D. McNaughton

11-20-25 Mpmn West

Roswell L. McCown

3-12-26 Condr. West

Dudley McDonald

7-9-26 Condr. West

Jas. MacKay

9-24-26 Mpmn West

John T. McIntosh

11-20-25 Condr. Nor. (Pass.)

Jack McCracken

5-21-26 Condr. Nor.

Donald A. MacDonald

7-9-26 Condr. West

Roy B. MacDonald

10-22-26 Mpmn West

Bernard J. MacElhenny

11-30-25 Condr. Nor. (Transf. Trucks)

Clyde H. McCuin

5-21-26 Condr. Nor.

Jas. H. McDaniel

7-30-26 Bkmn Sou.

Lawrence J. MacIntyre

10-22-26 Bkmn Sou. (RP)

Jas. L. McCann

11-23-25 Mpmn West (Re)

Samuel McLindon

5-20-26 Mpmn West (Transf. Sw. Tender)

Jack McGilvray

8-6-26 Condr. West (Transf. Trucks)

Edw. M. McGonagh

3-4-27 Trolley Sou.

Thos. H. McCann

12-15-25 Condr. Nor. (Pass.)

Aaron S. McNabb

6-7-26 Trolley Sou. (Transf. Clerk)

Clifford B. McQueen

8-20-26 Mpmn Nor.

Wm H. McHugh

4-27-27 Bkmn Sou. (RP)

Paul N. McCafferty

5-27-27
Condr.
Nor.

Chris M. McCaninch

4-20-28
m/m
Sou.

Chas. A. McFarlane

2-8-29
Condr.
West

Jack McCuffery

10-4-29
Condr.
West

Lester F. McDaniel

7-22-27
Condr.
Nor. (Pass.)

Victor L. McMurren

5-4-28
m/m
West

Jas. R. McMillen

3-8-29
Condr.
West

Otis G. McCullough

11-29-29
m/m
West
(Re)

John R. McCracken

8-5-27
Condr.
West

Thos J. McDonald

5-4-28
Condr.
Sou.

#

Leo C. McDonald

4-19-29
Condr.
West

Floyd C. McCamy

9-12-30
Coll. Condr.
West

Alva L. McCaskey

9-2-27
m/m
West

Wm McLeod

5-18-28
Condr.
West

Harry McGuire Jr.

5-11-29
Bkmn.
Sou.

Jas. F. McDowell

10-10-30
Coll. Condr.
West

Wm D. McCollum

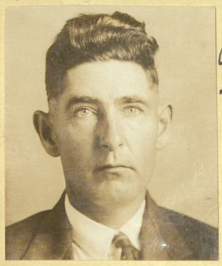

9-2-27
m/m
Nor.
(Pass.)
Re

Wellington J. McLaughlin

7-13-28
m/m
West

Kenneth L. McKinley

7-12-29
Condr.
Sou.

Elbert L. McStotts

1-30-31
Coll.
Sou.

Ralph W. McWhirter

1-6-28
m/m
Nor.
(Pass.)

Grady G. McClung

10-5-28
Condr.
West
(Re)

Columbus A. McCoy

7-12-29
m/m
West

X

Robt. H. McLaughlin

6-9-31
Coll.
West
(Store)

Jas. McCulloch

10-11-33
Condr.
West
(Transf'd eng.)

Leon A. McCauley

3-11-37
Brkm.
Sou.

Sam. McLindon

10-13-33
M/M
West
(Re-emplo.)

H. Clay McCoy

3-19-37
Condr.
Nor.
Pass.

Earl A. McCarter

2-28-35
Brkm.
Sou.

Wm H. McKenzie

4-30-37
m/m
Sou.

Edw. D. McCoy

10-16-35
Condr.
West
(merit)

Jas B. McPherson Jr.

9-24-37
Condr.
West

Ralph W. McWhirter

1-11-36
m/m
So
(Re)

Wm N. McVey

12-[illegible]-36
m/m
Nor
Brkm

Thos. J. Nestor

11-17-20 Conductor Western

Syl Nanney

10-13-20 Conductor Western

J. Edw. Neville

9-12-20 Bkm South.

Oliver Newton

8-18-20 Motorman West.

Fred L. Nanyoks

11-17-20 Conductor Western

Arthur Nevens

10-1-20 Motorman Western

Wm. F. Nelson

9-7-20 Switch So.

Jno. F. Nix

8-27-20 Motorman No (Pasa)

Wells H. Noyes

11-29-20 Conductor South (L.B.)

Jesse B. Newman

10-27-20 Motorman Western

Lester Naller

9-9-20 Brakeman So.

Wm. H. Nelson

8-21-19 Brakeman So.

Verne Newman

12-15-20 Trolley Sow.

Harry F. Namuth

10-27-20 Conductor Western

Frank J Nolan

9-13-20 Motorman No Pasa.

Carl W. Nipsewander

9-10-20 Condr. No Pasa.

Alva D. Newbern

12-17-20 Conductor North

~~Sow~~ Orville R. Newhouse

11-1-20 Conductor South

Jno. H. Nichols

9-23-20 Conductor West.

Ira W. Nye

9-22-20 Conductor West.

Louis R. North

12-23-20 Switchman Southern

Wm. R. Nimmo

11-12-20 Conductor North

Orian L. Nelson

10-4-20 Trolleyman So.

Vernon A. Nichols

9-29-20 Condr. Western

Sam W. Newcomer

2-1-22 Condr. West

Homer H. Nixon

4-7-22 Condr. West

Andy L. Norris

6-2-22 Condr. Nor.

Nestor J. Nyman

10-18-22 Condr. West

Geo. D. Norwood

2-1-22 Mtmn West

Kenneth G. Norris

4-14-22 Condr. West

Marinus Nelsen

7-21-22 Mtmn Sou.

Louis H. Newport

11-10-22 Mtmn West

Albert Nowlin

3-3-22 Condr. Nor. (Pass.)

Hudson V. Norwood

5-12-22 Mtmn West

Roy W. Norton

8-15-22 Condr. West

John L. Newport

11-17-22 Condr. Nor. (Pass.)

Thos. E. Noone

3-3-22 Condr. Nor.

Leo L. Naney

6-2-22 Condr. West

Carl E. Noyes

8-18-22 Condr. West

Guy M. Nankervis

11-17-22 Condr. West

Lloyd S. Neal

3-24-22 Condr. Sou.

Sam B. Noble

6-2-22 Condr. Sou.

O LaVern Newell

8-25-22 Condr. Sou.

Ary Niece

12-1-22 Condr. Sou.

Harry K. Nelson

3-24-22 Condr. West

Jas. E. Newman

6-2-22 Condr. Nor. (Pass.)

Jas. L. Nash

9-29-22 Condr. West

Frank L. Noyes

12-[illegible]-22 Mtmn Sou.

Ralph J. Nicholson

12-9-21
Condr.
Nor.

Forrest L. Newton

8-1-21
Condr.
Sou.

Bennie L. Noble

5-27-21
Condr.
Nor.

Alfons E. Neumann

1-5-21
Conductor
Western

Clarence A. Newman

12-20-21
M/M
Sou.
(Re.)

Ruff P. Nesbitt

8-5-21
Condr.
Nor.

R. Paul Neeper

6-27-21
Condr.
Sou.

Richard H. Nash

2-2-21
Conductor
Western

Robt. W. Nave

12-21-21
Condr.
West

Herman Nelson

8-29-21
Condr.
Sou.

Virgil R. Nelson

7-2-21
Condr.
Sou.

Robt. S. Nicholls

3-16-21
M/M
West

Ira R. Newman

12-27-21
Condr.
Sou.

Richard Nywening

10-19-21
Condr.
Nor.
(San. Ber.)
Re.

Clarence E. Newton

7-13-21
Condr.
West

Adelbert L. Nelson

3-16-21
Condr.
West

Lawrence Nixon

1-6-22
Condr.
Nor.
(Pasa.)

Wm B. Nisbet

10-26-21
Condr.
Sou.

Henry J Neurohr

7-18-21
Condr.
West

Thos. B. Newsham

4-6-21
Condr.
West

Lauren E. Netz

1-18-22
Condr.
West

Reginald J. Nash

11-16-21
Condr.
West

Frank A Nolan

7-22-21
M/M North
Pasa

Chas. S. Nelson

4-29-21
M/M
Nor.
Pasa

Clyde E. Newberry

12-1-22 Mfm West

Dudley C. Noggle

3-9-23 Mfm Sou.

Clarence A. Newman

5-21-23 Mfm Sou. (Re)

Robt. M. Nelling

7-13-23 Bkmn Sou. (RP)

Jas. R. Nobles

12-1-22 Mfm West

Herbert Nelson

3-3-23 Bkmn Sou.

Harry E. Newton

6-15-23 Bkmn Sou. (Transf. Mech)

John Nicholson

7-30-23 Condr. Nor. (Pass)

Edw. R. Neill

12-16-22 Coll. Sou.

Earl T. Noah

4-13-23 Mfm West

Chas. E. Nordquist

6-15-23 Mfm West

Cecil A. Naton

7-27-23 Condr. West

Kellogg Nash

1-20-23 Bkmn. Sou. (RP)

Chas. E. Noonan

4-18-23 Bkmn Sou. (RP)

Richard N. Nickerson

6-27-23 Bkmn. Sou. (RP)

Sylvarious Nanney

8-10-23 Condr. West (Re)

Wm. A. Neider

3-26-23 Bkmn Sou. (RP)

Merle H. Noah

4-16-23 Bkmn. Sou.

Clair F. Newby
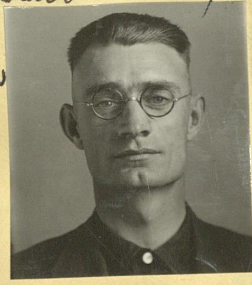
7-10-23 Bus Drvr Sana

Carl Nixon

8-16-23 Bkmn Sou. (RP)

Nesbit M. Nunn

3-3-23 Mfm Nor. (Pass)

Edw. W. Neis

4-27-23 Condr. Nor.

Manford J. Nutt

7-13-23 Mfm Sou.

Harvey C. Noble
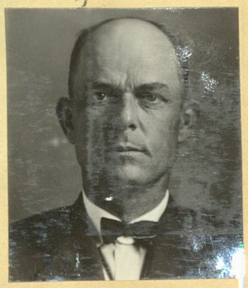
8-17-23 Condr. Nor. (R Ser)

Henry C. Newman

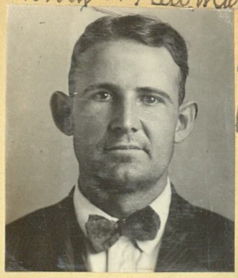

8-31-23
Bkmn.
Sou.

Wm A. Norris

10-1-23
Bkmn.
Sou.

Wallie J. Norman

12-21-23
mfm
West

Wm. W. Newfeld

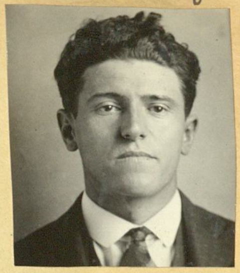

5-9-24
Collector
Sou.

Elbert H. Nelson

9-7-23
mfm
Nor.
(Pass)

Thos. W. Noe

10-4-23
Bkmn.
Sou.
(RP)

Chas. T. Nolan

1-25-24
Condr.
Nor

X

Wm J. Noonan

10-3-24
Condr.
Sou.

Cyril Nelmes

9-7-23
Condr.
West

Robt. D. Nelson

10-19-23
Condr.
West

Geo L. Naron

2-1-24
Condr.
Nor.
(Re)

Herman J. Nuttmann

10-3-24
mfm
Nor.
(Pass)
Transf.

Neal A. Nance

9-14-23
Condr.
Nor.
(Pass)

Louis M. Needham

11-7-23
Bkmn
Sou.
(RP)

Jas. H. Nolan

2-8-24
mfm
West

Abraham B. Nash

10-24-24
Condr.
Sou.

Clyde E. Newman

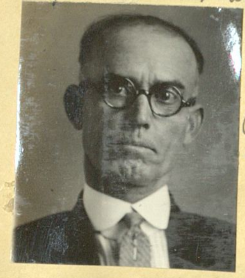

9-28-23
Condr.
Nor.

Clyde E. Newberry

10-26-23
mfm
West
(Re)

John A. Nordgren

2-12-24
Bkmn.
Sou.

Francis B. Noel

12-5-24
Condr.
West

Andrew C. Noble

9-28-23
Condr.
West

Peter Nordquist

12-14-23
mfm
West

Herman J. Nuttmann

4-11-24
mfm
West

Thos. W. Noble

3-13-25
mfm
Nor.
(Pass)

Arthur N. Nylander

6-5-25 Condr. Sou.

Edw. C. Nichols

12-18-25 M/m West

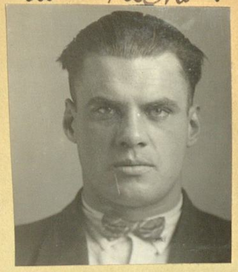

Clarence E. Newton

8-7-26 Bkmn Sou.

Oscar A. Nordquist

7-8-27 Condr. Nor.

Frank W. Nelson

6-19-25 Condr. Sou.

Alfred R. Nowa

5-21-26 Condr. Nor. (Pass.)

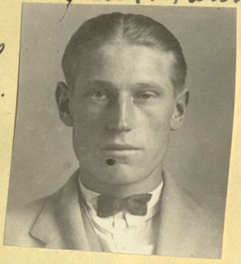

Chas. A. Newton

8-20-26 M/m West

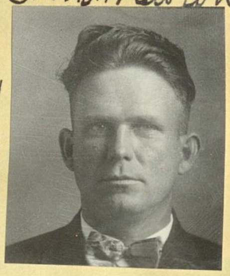

Wm. P. Nutter

5-4-28 Condr. Sou. (S.B.)

Jennings C. Nicks

9-11-25 Collr. Sou.

Orra M. Naegle

6-4-26 Condr. West

Jos. Navatil

11-5-26 Condr. West

Ira C. Nealy

6-1-28 Condr. West

Paul D. Nithercutt

10-5-25 Condr. West

Andrew J. Neal

7-9-26 M/m West

Lloyd V. Nelson

11-19-26 M/m West

Lester L. Norman

6-1-28 M/m Sou. (S.B.)

Frank B. Newton

11-6-25 Condr. Nor. (Pass.)

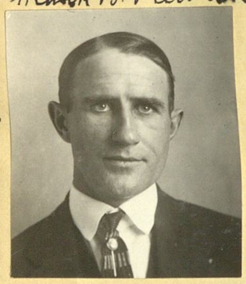

Edward R. Nolan

7-19-26 Bkmn. South San Pedro

Donald S. Nichols

12-3-26 Collr. Nor. (Pass.)

Wm. Nauta

6-15-28 Condr. West

Dudley C. Noggle

12-4-25 M/m Nor. (Re)

Andrew C. Newman

7-23-26 Condr. West

Jas. P. Neal

4-29-27 Condr. Nor. (S.Ber.)

Lewis M. Newell

6-15-28 Condr. Sou.

Martin J. Nold

9-7-28
M/m
West

Jas. L. Nelson

3-8-29
M/m
Nor.
(Pass.)

Walter C. Newman

7-26-29
Trolley
Sou.

Chas. M. Nelson

3-19-37
Condr.
Sou.

Francis V. Nimmo

9-21-28
Collr.
Sou.

Ira E. Nicholson

4-5-29
Condr.
Nor.

Carl H. Nelson

7-26-29
Condr.
Sou.

Lawrence R. Nachman

4-2-37
Condr.
West

Robt. J. Newell

10-5-28
Collr.
West

Olaf E. Nordberg

4-19-29
Condr.
West

X

Douglas W. J. Noble

2-7-30
Collr.
West

Geo. J. Nash

5-21-37
Condr.
West

X

Harold J. Nash

12-14-28
Condr.
West

Amos R. Nash

4-19-29
M/m
South

X

Donald J. Nichols

1-23-31
Collr.
Nor.

Karl E. Neumeister

3-8-29
Condr.
West

Albert D. New

5-17-29
Bkmn.
Sou.

Dudley C. Noogle

10-16-35
M/m
West
(Re)

Kirk H. Nevin

3-5-29
Bkmn.
Sou.
(PD)

Wm H. Neff

6-28-29
Condr.
West

Chas. S. Nelson

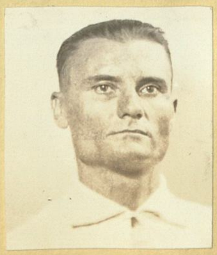

8-5-36
Condr.
North
(Pass.)
Re-emp.

Geo. W. Ott

7-22-21 Condr. North Pomona

Francis C. Osgood

1-21-21 Conductor North (Pomona)

Oda E. Owens

10-23-20 Motorman Western

Jas. O'Neil

8-17-20 Motorman West.

Kelley C. Osgood

8-15-21 Condr. Sou.

Jacob H. Osterhoudt

3-14-21 Condr. South

Augustine D. O'Leary

11-1-20 Conductor South

Albert W. Olson

8-20-20 Conductor No (Pasa)

Thos. J. Olliffe

9-12-21 Condr. Sou.

Harold O'Halloran

3-14-21 Condr. South

Oliver C. Ogden

11-10-20 Conductor Western

Jno H. O'Neal

8-25-20 Conductor West

Frank L. Owens

10-24-21 Condr. West

Walter J. Owen

4-11-21 Condr. Sou.

Jas. R. Oakley

11-15-20 Conductor Southern

Jno. W. Ott

8-16-19 Fireman So.

Chas. L. Owen

10-28-21 Condr. Nor.

Carl W. Olsen

6-24-21 m/m Nor. Pasa.

Fred R. Oakley

12-13-20 Motorman Southern

Jno H. O'Brien

9-13-20 Conductor So.

Turner M. Ownbey

11-9-21 m/m West

Wm. F. Otey

9-22-21 Condr. North

A. Irvin Offutt

12-29-20 Motorman Western

Ernest Owens

10-1-20 Trollyman Southern S.P.

Jesse B. Ohmert

11-25-21 Condr Nor

Herman B. Ostrow

1-7-22 Condr. South S.B.

Oscar C. Olsen

9-8-22 Mfm West

Wm E. Orr

10-12-22 Bkmn Sou (R.P.)

Harold W. Olds

11-25-21 Condr. Nor. (Pass.)

Charley A. Oxford

7-28-22 Condr. Nor. (S.Ber.)

Wm C. Osborn

9-11-22 Bkmn. Sou.

Ludie E. Orr

10-27-22 Mfm West

Roy Orr

3-3-22 Condr. Sou.

Frederick W. Ott

8-4-22 Mfm Nor. (Pass.)

Earl A. Owens

9-15-22 Condr. Sou.

Jesse J. Orr

11-28-22 Bkmn. Sou.

Roland Orton

4-28-22 Con. Nor.

Wm H. Owen

8-18-22 Mfm West (Re)

Merrill C. Oslin

9-29-22 Condr Sou.

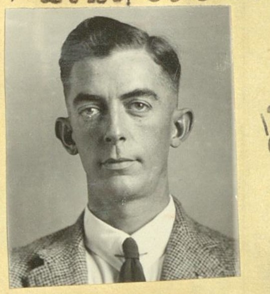

Rufus E. O'Keefe

12-8-22 Condr West

Joel E. Ogle

5-26-22 Condr. Sou.

Geo. S. Onstad

8-25-22 Mfm Nor. (S.Ber.)

Rodney E. Oster

10-3-22 Bkmn. Sou.

J. Clarence Orr

12-16-22 Coll Sou.

Nils N. L. Ose

6-16-22 Condr Nor.

Bernard O'Neill

9-8-22 Mfm West

Carl A. Ohlson

10-13-22 Mfm West

Walter O'Neill

1-4-23 Bkmn Sou. (R.P.)

Edw. C. O'Donnell

1-5-23 Condr. Sou.

Jack O'Donnell

2-15-23 Bkmn Sou.

Frank P. Otney

5-25-23 Condr. West

Edwin A. Otto

8-10-23 Condr. Sou. (Re)

Ernest Owens

2-5-23 Bkmn Sou. (RP) Re

Michael E. O'Connor

3-19-23 Bkmn Sou. (RP)

Paul O'Connell

6-22-23 Condr. West

Thos. J. O'Malley

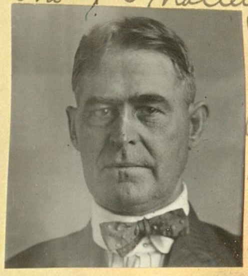

8-24-23 Bkmn. Sou.

X

Thos. F. O'Brien

3-9-23 Condr. Nor.

Burt J. O'Dell

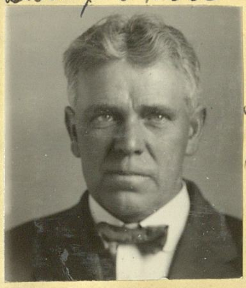

4-6-23 Mfm Sou.

Frank O'Donaghe

7-2-23 Fireman Sou. (RP)

Harry R. O'Dell

9-21-23 Condr. Nor. (Pass)

Edwin A. Otto

3-9-23 Condr. Sou.

Edwin J. Oerter

4-13-23 Condr. West

Herbert B. Owings

7-27-23 Condr. Nor. (Pass)

Louis Ogle

9-21-23 Mfm Nor.

Jas. S. O'Connor

3-10-23 Bkmn Sou. (RP)

Ralph T. Owen

4-20-23 Condr. Sou. (RP)

Jacob S. Overholt

7-26-23 Fireman Sou. (RP)

Elmer E. Ogle

9-21-23 Mfm Nor.

Floyd O'Pry

3-12-23 Bkmn Sou. (RP)

John J. O'Driscoll

4-27-23 Condr. West

Robt. J. Orr

8-3-23 Condr. Nor. (R Ber) Re

Ben Owens

9-21-23 Mfm Sou.

Floyd K. O'Keefe
10-12-23 Condr. West

Wm H. Otto
2-8-24 m/m Sou.

Jesse D. Osborn
8-14-25 m/m Sou. (Re)

Winthrope H. Owen
8-27-26 Collr. Nor. (Pass.)

Gerald Osman
11-10-23 Bkmn. Sou. (RP)

Alfred Olson
6-27-24 Condr. West

John H. O'Neill
1-29-26 Condr. Nor.

Sidney K. Owen
8-27-26 Condr. Nor. (Pass.)

Frank T. Olsen
11-13-23 Bkmn. Sou.

Wm G. Ornelas
12-19-24 Condr. West

Geo. L. Owens
2-12-26 m/m West

Harold L. M. Ophus
10-8-26 Condr. West

Eugene W. Olmetzer
11-23-23 Condr. West

Emmett T. Ophus
12-19-24 Condr. West

Christian E. Olson
3-26-26 m/m West

Douglas O'Neal Jr.
11-5-26 Condr. West

Andrew Orovitz
12-28-23 m/m West

Walter F. Outler
6-19-25 Condr. Sou. (OB)
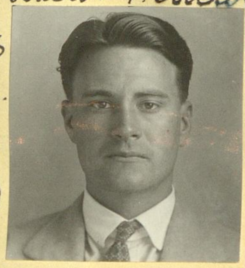

Leo A. Oehlke
4-23-26 Condr. Sou.

Paul F. Olze
11-5-26 Condr. West

Jas. P. O'Brien
2-1-24 m/m Sou.

Wm G. Onslow
7-17-25 m/m West
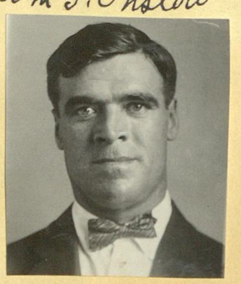

Richard O. Oliver
6-18-26 Condr. Sou. (OB)
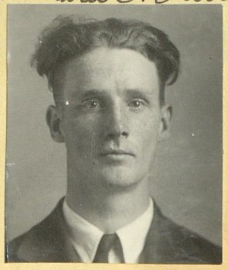

Alfred Olson
11-5-26 Condr. West (Re)

Ray V. Orr

11-19-26 m/m West

Milton W. Owen

5-14-27 m/m Nor. (O.Bn.)

Carl H. Outman

7-24-28 Trolley Sou.

Lester S. Organ

5-17-29 Condr. Sou. (O.B.)

John P. O'Connor

1-24-27 m/m West

Bernard E. O'Malia
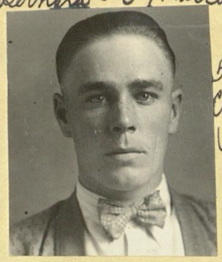
5-27-27 Condr. West

Carl B. Ogden

7-27-28 m/m West

Harry J. Owens

6-15-29 Trolley Sou.

Thos. B. Owen

3-19-27 Trolley Sou.

John A. Oaks

7-11-27 Bkmn Sou.

Jerrold O'Bryant

9-21-28 Collr. West

Norman B. O'Grady

7-26-29 Condr. West

Jas. E. O'Leary

4-1-27 Condr. Sou.

Wallace H. Oliver

9-2-27 Condr. Nor. (Pass.)

Wilbur C. Owen

12-14-28 Condr. West

Chas. A. Owens

8-23-29 Condr. West

Wilbur D. Owens
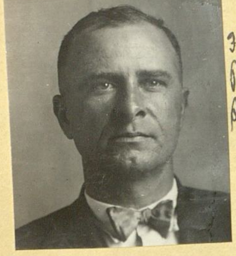
3-31-27 Bkmn. Sou.

Jas. R. Oliver

3-30-28 Collr. West

Robt. A. Osborn

2-21-29 Collr. West

Oscar E. Olafson

10-15-29 m/m Nor. (Pass.)

Wm. Orendorff

4-29-27 Condr. Nor. (O.Bn.)

Arthur B. Owens

4-30-28 m/m West

Cecil E. Owens

5-3-29 Condr. Nor.

Robt. W. Owen

11-1-29 m/m West

Graeme O'Neill

12-13-29 Collu. West

Ernest J. O'Donnell

3-3-37 Patrn. Don.

Jas. A. Owen

5-5-30 Collu. West

Leslie H. Otterstrom

5-21-37 Condr. West

Wm. P. Odell

2-4-35 Mtmn West

Geo E. O'Brien

10-30-36 Condr. West

Jas C. Oversall

10-30-36 Mtmn West

Wm O'Hern

7-1-37 Mtmn Don.

†

Gordon M. Phillips

9-22-20 Conductor Western

Clifford L. Phelps

9-8-20 Conductor West.

Gorham O. Peyton

8-25-20 Conductor West

David E. Poulson

Motorman 8-18-20

Geo E. Patten.

9-22-20 Conductor Western

Robt. H. Phelps.

9-8-20 Conductor West.

Leon Pavey

8-27-20 Conductor No (Pasa)

Albert M. Pollock

8-20-20 Conductor No (Pasa)

Andrew. H. Panscik

9-24-20 Motorman West.

Chas. A. Pollock

9-10-20 Collector So.

Albert E. Pitheon

8-30-20 Conductor So. (L.B)

Geo A. Parks

8-20-20 Conductor No (Pasa)

Jas. W. Paston

9-24-20 Condr. No. Pasa.

Wilber V. Postle

9-15-20 Conductor Western

Ivan Pyle

8-30-20 Brakeman South

Clarence R. Pittillo

Conductor 8-23-20 So. (L.B)

Geo. T. Panscik

9-25-20 Motorman Western

Chas. A. Pratt

9-17-20 Condr. No Pasa.

Eugene L. Parrish

8-30-20 Motorman West.

Benj Parkinson

8-23-20 Conductor So.

Elmer C. Pearson

9-29-20 Conductor West

Vernal F. Paddock

9-22-20 Conductor West.

Jno. A. Pyron

9-2-20 Motorman No.

Wayne C. Pulley

8-25-20 Conductor West

Geo. T. Potter

8-5-21 Condr. North

Claude H. Pulliam

10-27-21 Condr. Sou.

Ralston G. Purcell

12-28-21 Condr. Sou. (Re)

Jesse J. Paden

1-25-22 Condr. West

Lewis Poteet

8-26-21 Condr. Nor. (Pass)

Chris Paulsen

10-27-21 Condr. Sou. (L.B.)

Garrette W. Peck

1-5-22 Condr. West

Claude A. Pratt

1-25-22 Condr. West

Walter R. Pelmear

10-21-21 Condr. Nor.

Roy C. Preston

11-9-21 mfm West

Philip Puck

1-18-22 Condr. West

Albert E. Peterson

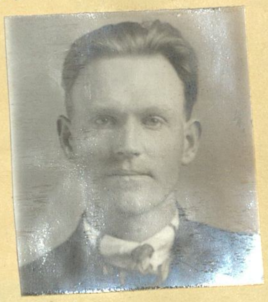

2-1-22 Condr. West

Harry W. Polzien

10-21-21 mfm Nor Pass

Clyde A. Peel

11-23-21 Condr. West

Fred W. Perkins

1-20-22 mfm Nor.

Ernest J. Peterson

2-1-22 Condr. West

Vernon L. Pace

10-24-21 Condr. West

Wm F. Patterson Jr.

11-30-21 mfm West

Everett C. Peterson

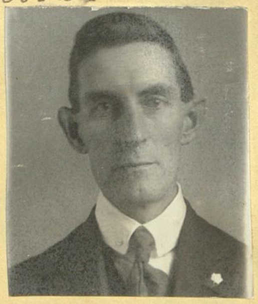

1-23-22 Condr. Sou.

Walter S. Pottorff

2-1-22 Condr. West

J. Albert Prigge

10-27-21 Condr. Sou.

Geo. E. Pearson

12-28-21 Condr. Sou.

Geo. Piccolo

1-25-22 Condr West

Arthur J. Porter

2-3-22 mfm Nor.

Chas. E. Porter

12-17-20 Conductor North

Jno B. Pierceall

11-17-20 Conductor Western

Jno. W. Perry

4-13-20 Conductor Western

Guy Peyton

9-29-20 Conductor Western

Lawrence S. Pryor

12-17-20 Switchman South

Wm F. Parcells

12-1-20 Conductor Western

Chas V. Peterson

10-18-20 Conductor South L.B.

Jno. C. Paine

10-1-20 Conductor N.

Willis C. Pierce

12-22-20 Conductor Western

Glenn C. Ourviance

12-8-20 Conductor Western

Lawrence Pearson

10-28-20 Motorman Western

Harold R. Potter

10-4-20 Conductor So L.B.

Jno. W. Patton

12-24-20 Conductor North

Arthur L. Pinney

12-8-20 Motorman Western

Arthur C. Peck

10-27-20 Conductor Western

Raoul Philip

10-5-20 Motorman Western

Chas. C. Penny

Motorman 12-24-20 North

Earle S. Paul

12-13-20 Motorman Western

Elmer J. Phoenix

11-5-20 Motorman Western

Lloyd E. Philpot

10-8-20 Conductor No Pasa.

Alfred P. Paquette

12-27-20 Conductor Southern

Jas. F. Perkins

12-15-20 Condr. West

Guy A. Pelliciotti

11-12-20 Conductor North

Alfred F. Priches

10-13-20 Condr. West

Chas. E. Palmer

12-31-20 Conductor North

Ralph C. Parker

2-4-21 Motorman North (Pasa)

Jos. H. Pearson

4-21-21 M/M West

Christian J. Phillips

6-15-21 Condr. West

Clarence B. Pollard.

12-31-20 Conductor North (D.Bus)

Louis Peterson

2-4-21 Motorman North (Pasa)

Jas. A. Pearson

5-3-21 M/M West

Frank Puckett

6-22-21 Condr. West

Geo. Pooler

1-5-21 Conductor Western

Geo. R. Parker

2-9-21 Conductor Western

Jas. E. Pounder

5-27-21 Condr. Nor. Pasa.

Oliver A. Palmer

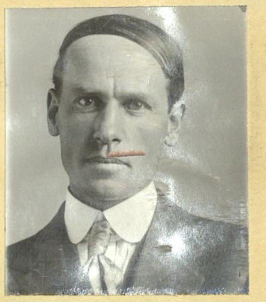

6-27-21 Condr. Sou.

Leo F. Parent

1-12-21 Conductor Western

Wm A. Peters

2-16-21 Conductor Western

Otis E. Phillips

5-11-21 Con. West

Kenneth M. Parker

6-29-21 Condr. West

Wm F. Potter

1-14-21 Conductor North

Clarence V. Parker

3-1-21 Motorman Western

Glenn S. Polk

6-1-21 Condr. West

Melvin Pagett

8-1-21 Condr. Sou.

Wm W. Plumb

2-4-21 Conductor Northern

Edmund A. Peters

4-11-21 Condr. Sou.

Paul W. Porter

6-8-21 Condr. West

Peter J. Pearson

8-3-21 Condr. West

Frederick B. Pope

2-6-22 Condr. Sou. (L.B.)

Jas. W. Pittman

3-3-22 mfm West

Henry A. Post

5-19-22 Condr. Sou.

Maurice B. Powell

7/14/22 Condr West

Harry Powell

2-8-22 Condr. West

Fred E Palmquist

4-7-22 mfm Nor.

Nicholas Pigney

6-3-22 Condr. West

Loyd E. Pearson

7-21-22 Condr West

Js. H. Pearson

2-8-22 mfm West (Re.)

Preston F. Phillips

4-14-22 Condr. Nor. (Re)

Kenneth F. Prindle

6-9-22 Condr. Nor.

Floyd H. Parman

7-21-22 Condr West

Harry Prough

2-15-22 Condr. West

Trefle C. Perry

4-21-22 Condr. Nor. (S.Ber)

Robt. L. Patterson

6-16-22 Condr. Nor. (S.Ber)

Gay S. Pribble

7-28-22 Condr. Nor.

Harry G. Phelps

3-17-22 Condr. Nor. (Pomona)

Maury B. Powers

4-28-22 Condr West

Leonard C. Paul

6-23-22 Condr. West

Chas. S. Peneseau

8-11-22 Condr West

Wayne Poston

3-21-22 Condr. West

Wm H. Potter

5-12-22 mfm Nor.

Franklin H. Powers
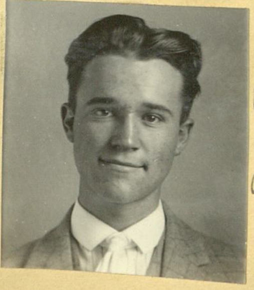
6-20-22 Condr West

Jas. Park

8-18-22 Condr West

Earl F. Pearcy

8-25-22 Condr. West

Vernon W. Pursifull

9-26-22 Bkmn. Sou.

Wm H. Pascoe

10-20-22 Mfm Sou.

Gregory C. Parent

11-17-22 Con Nor.

Raymond E. Pease

8-25-22 Condr. Nor. (S.Ber)

Murrel V. Pemberton

10-6-22 Condr. Sou. (LB)

Wm A. Paiso

10-27-22 Mfm Sou.

Dewey Price

11-17-22 Condr. West

Oral F. Pontius

9-1-22 Mfm Nor. (S.Ber)

Wm J. Putz

10-6-22 Condr. West

Arthur C. Porter

11-3-22 Condr. West

Jas. R. Peters

11-24-22 Bkmn. Sou. (LB)

Ben Pugh

9-5-22 Bkmn. Sou. (LB)

Otto A. Petersen

10-13-22 Mfm West

Chester A. Pence

11-10-22 Condr. Nor.

Frank Patrick

11-24-22 Condr. West

Homer L. Pinyerd

9-8-22 Condr. West

Chas. D. Prescott

10-13-22 Condr. West

Arleigh H. Pickett

11-10-22 Condr. West

Chas. L. Poston

11-24-22 Condr. Nor.

Pat Pope

9-22-22 Mfm Sou.

Clyde D. Patterson

10-13-22 Condr. Sou.

Frank W. Percival

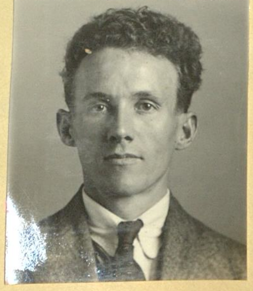

11-10-22 Condr. West

Homer A. Palmer

11-24-22 Condr. Nor. (Pasa)

Wm C. Phillips

11-28-22 Bkmn. Sou. (SP)

Ben Pugh

12-13-22 Bkmn. Sou.-SP. (Re)

Geo F. Pearson

1-5-23 Bkmn. Sou.

Ernest R. Porter

1-12-23 Condr. Sou.

Darrell R. Pennington

12-1-22 Condr. West

Wilbur L. Paton

12-22-22 Condr. Sou. (SP)

Harry C. Petchell

1-2-23 Bkmn. Sou. (SP)

Carrall F. Petty

1-12-23 Condr. Sou. (SP)

Jas. W. Pugh

12-7-22 Bkmn. Sou.

Hugh E. Parks

12-22-22 Condr. Nor.

Everett P. Parsons

1-6-23 Bus Driver Dana

Jas Pussey

1-19-23 Condr. West

Homer V. Pirkle

12-8-22 Mfmn West

Clifton Peirce

12-22-22 Condr. West

Arthur J. Priebe

1-9-23 Bkmn. Sou. (SP)

Tom Pinto

1-2-23 Bkmns Sou. (Transf. Mfm)

Hugh T. Powell

12-14-22 Bkmn. Sou. (SP)

Chas. A. Peal

12-29-22 Condr. Nor.

John W. Proctor

1-10-23 Bkmn. Sou.

Max M. Pruett

1-26-23 Mfmn Sou. (SP)

John E. Price

12-16-22 Coll. Sou.

Walter H. Patterson

12-29-22 Mfmn Sou.

Harry F. Pitts

1-12-23 Condr. West

Scott Pugh

1-26-23 Mfmn Nor.

Harry H. Palmer

3.6.23 Bkmn. Sou. (RP)

Lewis E. Pearce

3.3.23 mfmn Sou.

Chas. M. Porter

3.20.23 Loco. Engr. Sou. (RP)

Neal P Parnell

4.13.23 Condr Sou. (RP)

Ivan L. Peterson

3.3.23 Coll. Nor.

Alfred G. Pohle

3.3.23 mfmn West

Harold C. Poor

3.27.23 Bkmn. Sou. (RP)

Herbert L. Porter

4.12.23 Fireman Sou. (RP)

Robt. H. Peal

3.9.23 Condr. West

Benj K. Pierce

3.9.23 mfmn West

Albert F. Pattison

3.20.23 Condr. West

Harry E. Parvin

4.20.23 Condr. Nor.

Jos. A. Potts

3.15.23 Bkmn. Sou. (RP)

John E. Pierce Jr.

3.3.23 Bkmn. Sou.

August J. Polach

3.20.23 Condr. Nor. (Pass)

Evert G. Poling

4.20.23 Bkmn Sou. (RP)

Howard M. Phelps

3.16.23 Condr. Sou.

Wm D. Payne

3.16.23 Condr. West

Virgil Patterson

4.6.23 Condr. Sou. Transf Elec

Arthur S Parker

5.4.23 Condr. Nor (Pass) Re

Benj F. Prusia

3.16.23 mfmn Sou.

Harold C. Poor

3.27.23 Bkmn Sou. (RP)

Talmage Porter

4.9.23 Bkmn Sou. (RP)

Chas. O. Pierson

5.4.23 Condr Sou.

Ernest R. Palmer

4-20-23 Bkmn Sou.

Thos. L. Perkins

6-2-23 Bkmn Sou.

Henry Pawlowski

6-29-23 Condr. Sou.

Albert H. Pierce

8-3-23 Condr. Nor. (Pasa)

Geo. E. Pickles

5-11-23 Mtmn Sou. (LB)

Thos. J. Parker

6-8-23 Condr. West (Transf. Mech.)

Tony Phillips

7-18-23 Condr. Sou. (Transf. Mech.)

Veston E. Prettyman

8-10-23 Condr. Sou.

X

Robt. H. Peal

5-11-23 Condr. West (Re)

Roy W. Pontzious

6-8-23 Condr. Sou. (LB)

Paul Porter

7-13-23 Condr. West

Wm. K. Pierce

8-10-23 Condr. Sou. (LB)

Sydney T. Prime

5-25-23 Condr. West

David Peyton

6-15-23 Mtmn West

Bruce Putman

7-13-23 Mtmn West

Ernest S. Pummill

8-10-23 Condr. Sou. (LB)

T. Powd Parmer

6-1-23 Condr. Sou. (LB)

Fred Palm

6-22-23 Condr. Nor. (Pasa)

Jack D. Parker

7-25-23 Condr. Nor. (Pasa)

Geo. Pape

8-10-23 Mtmn West

Wm. T. Percival

5-31-23 Bus Driver B. Hills

Julian H. Pierce

6-29-23 Condr. West

Frank L. Perrine

7-20-23 Bkmn Sou. (RP)

Russell E. Purcell

8-9-23 Condr. West (Transf. Mech.)

Jas. J. Phillips

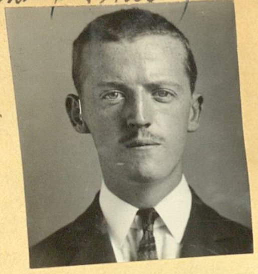

8.17.23 Condr. West

Earl B. Pierce

8.24.23 Condr. West

Paul H. Paulson

9.7.23 Mfm Sou.

Harry J. Palmer

9.14.23 Condr. West (Grand)

Frank E. Pierce

8.17.23 Condr. Sou.

Wm J. Putman

8.21.23 Bkmn Sou. (RP)

Emmett J. Pullen

9.7.23 Condr. Nor.

Richard A. Peters

9.17.23 Bkmn Sou.

Frank J. Pestka

8.17.23 Condr. Sou.

Arthur S. Pryor

8.27.23 Bkmn. Sou.

Leo A. Palmer

9.12.23 Fire Sou. (RP)

John C. Perry

9.21.23 Condr. Sou. (RB)

Bob Purris

8.18.23 Fireman Sou. (RP)

Francis E. Patterson

8.31.23 Condr. West

Clarence L. Pilley

9.14.23 Condr. Nor.

Dean W. Potter

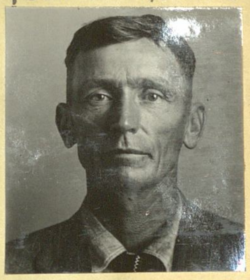

9.22.23 Fire Sou. (RP)

Andrew Peterson

8.17.23 Mfm Sou.

Lloyd A. Paul

9.7.23 Condr. Nor. (Pasa)

Joel Preslar

9.14.23 Mfm Sou.

Eric C. Brim

10.2.23 Bkmn Sou. (RP)

Hugh L. Parker

8.22.23 Bkmn. Sou. (RP)

Floyd D. Pierce

9.7.23 Condr. Nor.

Claude E. Potts

9.14.23 Mfm Sou.

Bradley A. Peavy

10.5.23 Condr. West

Geo. W. Passmore

10-5-23
mfm
Nov.
(A Bar)

Uriah S. Porterfield

10-19-23
Condr.
West

Okle Thos. Peak

1-11-24
Condr.
West

Lewis P. Patterson

5-29-24
Condr.
West

Geo. E. Pierce

10-5-23
Condr.
Nov.
(Pom)

Kenneth W. Phillips

10-19-23
mfm
West

Geo. S. Plant

1-11-24
Condr.
Sou

Asa B. Pace

6-27-24
Condr.
West

Russell W. Probasco

10-12-23
mfm
Nov.
(Pass)

Elmer L. Parker

11-9-23
Condr.
Nov.

Laurence J. Peake

1-25-24
mfm
West

Harold L. Poor

9-19-24
Condr.
Nov.
(Pass)
Transf. Elec.

Arthur O. Persia

10-12-23
Condr.
West

Otto B. Peters

12-31-23
Condr.
West

Winford J. Pilley

2-8-24
Condr.
West

Norman ? Pollock

9-19-24
Condr.
Sou.
(Transf.
Elec)

Irving H. Pack

10-19-23
Condr.
West

Eric H. Potts

1-4-24
Condr.
West

Bonnie R Paschal

2-8-24
mfm
Sou.

Walter H. Polk

9-19-24
mfm
Nov.
(Pass)

Edwin J. Powers

10-19-23
Condr.
Nov.
(Pass)

Lincoln K. Plummer

1-4-24
mfm
West

Edgar A Pilkington

5-9-24
Collector
Sou.

Wm. J. Pyott

10-3-24
Collr.
Sou.

Chas. G. Perry

10-3-24 Collr. Sou.

Edw. C. Prichard

1-16-25 Condr. West

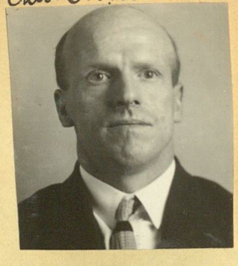

Walter R. Purves

4-10-25 Condr. Nor.

Wendell T. Phillips

7-3-25 Condr. Sou.

Urban N. Patman

11-7-24 Collr. West

Wm H. Pittenger

1-16-25 Mtrm West

Waldo H. Paul

5-8-25 Condr. West

John G. Pincock

7-17-25 Condr. West

Paul H. Preuss

11-21-24 Collr. Sou.

Albert C. Pitt

2-13-25 Condr. West

W. Frank Powers

6-5-25 Condr. West

Morris D. Pittman

7-31-25 Condr. Sou. (Transf. Bagg.)

Raymond H. Perkins

12-5-24 Condr. Nor.

Percy E. Parker

2-13-25 Collr. Nor. (Pasa)

John A. Patterson

6-5-25 Condr. West

Ernest W. Pont

9-11-25 Condr. West

Floyd A. Perkins

12-15-24 Bkmn Sou. (Re)

Harold M. Partsch

3-13-25 Mtrm Nor. (Pasa)

Thos B. Potter

6-5-25 Condr. West

Edw. D. Powell

9-25-25 Condr. Sou.

Kenneth W. Phillips

1-16-25 Mtrm West (Re)

Leland G. Perry

3-13-25 Condr. Nor.

Jas. A. Presley

6-19-25 Mtrm Nor

Jos. B. Peters

9-30-25 Trolley Ser. (Transf. Mech.)

Ellis M. Powell

9-30-25 mfm Nor. (Pass)

Ormond H. Parks

6-18-26 Condr. Dou. (C.B.) Transf. Engr.

Andrew F. Patrick

9-24-26 Condr. Nor.

Warren T. Plant

2-4-27 mfm West
X

Samuel C. Perry

11-6-25 mfm Dou. (Re)

Glen M. Parkhurst

6-18-26 Condr. West

Lyman T. Prince
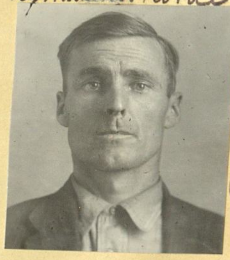
9-24-26 Bkmn. Dou. (SP)

Stephen Paul

9-28-27 Trolley Dou.

Geo. W. Passmore

11-20-25 mfm Nor. (B.Ben.) Re

David C. Penicks

7-23-26 Condr. West.

Percy Hincks Parry

12-3-26 mfm West

Clay Pearse

4-15-27 Condr. West

Edw. K. Pleming

2-25-26 Colln. Dou.

Jack B. Palmer

8-6-26 Condr. West

Samuel C. Perry

12-3-26 mfm Nor. (Pass) Transf. Engr.

Jos. A. Poggi

5-14-27 Bkmn. Dou.

Robt. R. Patzer

3-26-26 mfm West
X

Harry E. Patterson
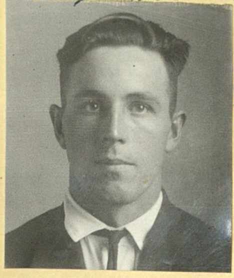
8-20-26 mfm West

Merrill A. Peacock

12-3-26 mfm West

Glenn R. Pierson

5-27-27 Condr. Nor. (Pass)

Russell C. Pearson

3-26-26 Condr. West

Willis C. Pert
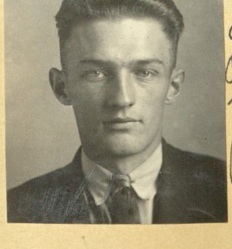
9-10-26 Condr. Nor. (Pass.)

Jas. A. Presley

12-3-26 mfm West (Re)

Glen L. Pool

6-10-27 Condr. West

Carl J. Petzynick

6-10-27 Condr. Nor. (Pass.)

Allen J. Patterson

7-22-27 m/m Nor. (Pass.)

Carl H. Pummill

9-30-27 Condr. West

Wm O. Patten

6-10-28 Condr. West

Paul L. Perry

6-10-27 Condr. West

John R. Parsons

7-20-27 Brakeman South (S. Plns)

Perry W Parker

3-2-28 Coll. Sou.

Jas. R. Price

6-29-28 m/m West

Chester A. Pope

6-10-27 Condr. Nor. (Pass.)

Nels Petersen

8-5-27 m/m Sou.

Robt. R. Patzer

4-20-28 m/m Sou. (Re)

Axel G. Pedersen

6-29-28 m/m West

Hayden O. Payne

6-10-27 Condr. Sou.

Geo H. Pohlmeyer

8-19-27 m/m Nor. (Pass.)

Paul L. Perry

5-18-28 Condr. West (Re)

Richard N. Penny

7-13-28 Condr. Nor. (Pass.)

Melvin C. Prosper

6-10-27 Condr. Sou.

Wm K Purves

9-2-27 Coll. West

Rollin A. Peak

6-1-28 Condr. West

Ernest A. Paul

7-27-28 Condr. Nor. (Pass.)

Samuel J. Phoebus

7-8-27 Condr. West

Brayton C. Placeway

9-30-27 m/m Nor. (Pass.)

John T. Porter

5-17-28 Brkmn. Sou.

Everett G. Peak

7-27-28 Condr. West

Pierre Parisian

10-15-28
Collr.
West

Robt. R. Payne

2-21-29
M/m
Nor.
(Pass.)

Kingsley Pollock

6-13-29
Bkmn.
Sou.
(SF)

Edgar L. Pettijohn

7-12-29
Condr.
West

Carl A. Parr

11-2-28
M/m
West

Wm Lloyd Pyle

3-22-29
Condr.
Nor.

Clyde A. Pope

6-14-29
Condr.
West

Jas. E. Pace

7-12-29
Condr.
West

Archie L. Price

11-20-28
Condr.
West

Riley M. Peak

3-22-29
M/m
Nor.
(Pass.)

Jay Purvis

6-14-29
Condr.
Nor.

Kenneth R. Pedder

8-9-29
M/m
West

Robt. H. Peters

12-28-28
M/m
West

Archie R. Picking

4-5-29
Condr.
Nor.

Arthur D. Pethel

6-21-29
Bkmn.
Sou.
(SF)

Victor E. Payne

12-14-29
Collr.
West

Herbert C. Peiffer Jr.

1-25-29
Collr.
West

Thos. B. Potter

5-31-29
Condr.
West
(Re)

Lewis J. Parr

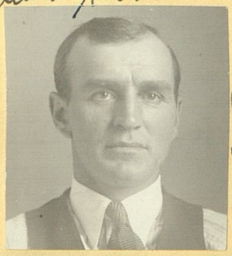

6-2-29
Bkmn.
Sou.

Clive L. Peer

5-9-30
M/m
Nor.
(Pass.)

Samuel C. Pennington

2-21-29
Condr.
Nor.
(Pass.)

Carl E. Peterson

6-5-29
Fire.
Sou.
(RP)

Bert C. Phillips

7-3-29
Bkmn.
Sou.

Clarence W. Pennington

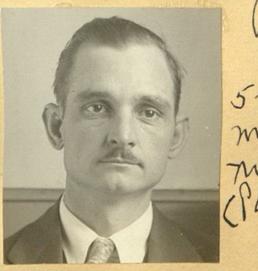

5-9-30
M/m
Nor.
(Pass.)

Lynn S. Polk

10-16-33 Cond. North (Sup. Elec.)

Richard N. Penny

1-31-34 Cond. Sou. Re

Chas. F. Peters

3-5-37 Brkm. Sou.

Martin L. Pierce

6-5-37 Cond. West

Harold W. Pickler

10-16-33 Cond. West (Trav. Clerk So.)

Harold B. Peterson

4-10-36 Cond. Nor.

Frederick E. Potter

3-19-37 Cond. Sou. LB.

Marcus C. Prater

7/23/37 Mot. South

Walter H. Poe

3-5-35 Brkm. Sou.

Chas. S. Pew

? Mtm. -36 Sou. (Re)

Jas. D. Patton

3-20-37 Brkm. Sou. (Re)

Geo. E. Patterson

12-13-35 Mtm. West

Wm. R. Perry

10-30-36 Cond. West

Paul O. Pruett

4-2-37 Mtm. West

Otis L. Price

11-24-35 Cond. West

Arthur F. [illegible]

12-22-36 Mtm. Nor. Sou.

Jos. W. Peyton

4-30-37 Cond. Sou.

Bonnie N. Peacock

12-13-35 Mtm. West

Epton E. Peyton

2-2-37 Cond. Sou.

Rufus A. Pearce

7-9-37 Mtm. West

Lewis E. Quigle

3-9-23 Bkmn Sou

Garfield M. Quimby

12-24-20 Conductor North (Pasa)

Earl R. Quincy

11-16-23 Condr. West

Ernest E. Quartus

12-31-20 Conductor North

Henry G. Quedens Jr.

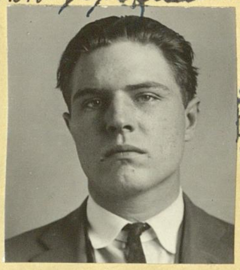

2-29-24 Condr. West

Henry R. Quintana

8-31-22 Bus Driver Sana

Harry D. Quillin

7-24-26 Condr. Sou.

Arvid A. Quarnstrom

11-9-22 Bkmn. Sou.

Fred R. Quinney

6-14-29 Mtm Nor.

Wm. J. Quinn

2-2-23 Mtm Nor.

David J. Quiring

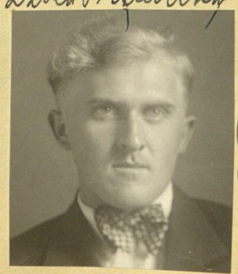

5-6-29 Collr. West

Jas. M. Quinn

2-6-23 Bkmn Sou.

Jas. Ryan.

10-7-20 Switchman Southern

Ervin A. Reichert

9-20-20 Motorman West.

Gordon W. Rockwell

9-1-20 Conductor West

David W. Ray

8-18 Conductor West

Howard A. Risher

10-8-20 Switch South

Clarence E. Roper

9-21-20 Brakeman No.

Otto C. Rodgers

9-7-20 Motorman West.

Jas. M. Robertson

8-23-20 Conductor Southern

Chas. G. Rowzee

10-14-20 Motorman Western

Earvin A. Robson

9-22-20 Conductor Western

Edw R. Ross

9-4-20 Switch So.

Winter D. Robinson

8-26 Motorman West.

Arthur J. Rondeau

10-18-20 Conductor So.

Cluster A. Reed

9-23-20 Motorman No.

Chas. H. Reynolds

9-17-20 Switch South.

Leonard R. Riddle

8-25-20 Conductor West

Earl E. Ryan.

10-18-20 Conductor South L.B.

Walter J. Radz

9-29-20 Conductor Western

Nick G. Restovitch

9-17-20 Cond. No.

Alonzo Roberts

8-27-20 M-m. No. (Pasa)

Harold L. Robinett

10-20-20 Conductor Western

Jno. H. Rokex

10-1-20 Motorman No.

Clyde D. Rudy

9-20-20 Conductor So.

Francis L. Russo

9-1-20 Conductor West

McKinley H. Rowlands

3-14-21 Condr. South L Beach

Wm H. Roberts Jr.

5-27-21 mfm Nor. Pass.

Patrick J. Ryan

6-29-21 Condr. West

Russell A. Reber

8-1-21 Condr. Sou.

Arno E. Rumery

4-6-21 Condr. West

Geo. L. Roberson

6-10-21 Condr. Nor.

Chas. E. Ridgeway

7-2-21 mfm Sou.

Wm C. Rea

8-5-21 Condr. Nor.

Floyd L. Reinmuth

5-23-21 Condr. Sou.

David M. Reed

6-15-21 Condr. West

Elbert S Reagan

7-18-21 Condr. Sou.

Arthur F. Roberts

8-8-21 mfm Nor (Pass.) (Re)

Horace E. Robinson

5-13-21 Condr. Nor.

Walter O. Rollins

6-14-21 mfm West

Raymond G Rice

7-20-21 Condr. West.

Henry Rollins

8-29-21 Condr. Sou.

Albert R. Reynolds

5-9-21 Condr. Sou.

Chas. S. Rice

6-16-21 mfm West

Frank Rogers

7-27-21 Condr. West.

Jos. P. Redding

8-29-21 Condr. Sou.

Claude P. Rogers

5-9-21 Condr. Sou.

Richard B. Richardson

6-22-21 Condr. West

David C. Rodriguez

8-1-21 Condr. Sou. (Re)

Chris O. Rasmussen

9-12-21 Condr. Sou. (S.B)

Victor R. Roby

1-26-21 Conductor Western

Walter C. Reed

12-8-20 Conductor Western

Joe Rosenberg

11-15-20 Conductor Southern

Arthur Rose

10-20-20 Switchm South

Eugene L. Rice

2-4-21 Conductor North

Edw. Reynolds

12-10-20 Motorman North

Fred Rhorer

11-15-20 Conductor Southern

Albert J. Riley

10-21-20 Motorm North Pa

Saml R. Richardson

2-16-21 Conductor Western

Luis C. Rowden

12-13-20 Conductor Southern

Abraham L. Rosen

11-17-20 Conductor Western

Owen W. Rector

10-22-20 Conductor No. Pasa

Albert P. Reeves

2-21-21 Conductor South (L.B)

Oscar R. Roberts

1-22-21 Conductor North (San Bdo)

Frank Refroat

11-29-20 Conductor South (L.B)

Jerry A. Reagan

10-27-20 Conductor Western

Harry J. Reeder

2-21-21 Conductor South

Wayne N. Rucker Jr.

1-24-21 Conductor Southern

Stanley W. Riddell

12-3-20 Conductor North (San Bdo.)

Chas Racine

11-5-20 Conductor North.

Thos. J. Ryan

3-9-21 Conductor Western

Emile C. Richmond

1-24-21 Conductor Southern

Jos. A. Ryan

12-2-20 Motorman North (Pasa)

Teed D. Rake

11-5-20 Motorman Western

Bert Russell

10-26-21 Condr. Sou.

Paul W. Reynolds

12-14-21 Condr. West

Benj. J. Rio

1-9-22 Condr. Sou.

J. W. Rudd Jr

2-15-22 Condr. West

Roy F. Radcliffe

10-27-21 Condr. Sou.

Jas. D. Ross

1-5-22 Condr. West

Dennis F. Rowland

1-20-22 m/m Nor.

Paul C. Read

2-20-22 Condr. Sou.

X

Francis E. Reap

11-28-21 Condr. West

Geo. A. Retzer

1-6-22 Condr. Nor.

J. Eddington Rife

1-20-22 Condr. Nor.

Clarence A. Richardson

2-8-22 Condr. Nor.

Walter M. Ricker

11-28-21 Condr. West

Frank M. Russell

1-6-22 Condr. Nor.

Buttler B. Ramey

2-3-22 Condr. Nor.

Norman W. Rielly

3-10-22 Condr. West

Frank C. Reis

11-25-21 Condr. Nor.

Hershel M. Rea

1-6-22 Condr. Nor. (S.Ber.)

Joe A. Robb

2-3-22 Condr. Nor.

Hugh A. Rafter

3-24-22 Condr. West

Mark Rose

12-9-21 m/m Nor.

Chas. W. Rain

1-6-22 Condr. Nor. (S.Ber.)

Rome G. Rector

2-8-22 Condr. West

Geo. Rice

3-24-22 Condr. West

Ira M. Rinker

3-31-22 Condr. Nor.

Herman A. Riggs

5-5-22 Condr. Sou.

John Rowan

6-16-22 mfm West

Jay J. Raker

7-7-22 Condr. Nor. (S.Ber.)

Chas. R. Ragsdale

3-31-22 mfm Nor.

Wm H. Ryder

5-12-22 mfm West

Laurence L. Russell

6-23-22 Condr. Nor. (Pasa.)

Burnard F Rose

7-28-22 mfm West

Jas. Renslow

4-7-22 Condr. West

Geo. H. Roas

5-19-22 Condr. Sou.

Roy R. Reed

6-30-22 mfm Sou.

Ira E. Rutherford

8-4-22 mfm Sou.

Thos. E. Rice

4-14-22 Condr. West

Louis Rosenberg

5-19-22 Condr. West

O. E. Reed

7-7-22 M-M South

Silas J. Round

7-28-22 Bus Driver S.Ana

John Rowan

4-14-22 mfm Nor. (Pasa.)

Olin F. Russell

5-26-22 Condr. West

Paul E. Rush

7-7-22 Condr. South

Wm J. Richardson

9-15-22 mfm Nor. S.Ber.

Jas. E. Reardon

4-21-22 Condr. West

Wm E. Renfrow

6-9-22 Condr. Sou. (L.B.)

Herman D. Raub

7-21-22 mfm Sou.

Fred I. Ray

9-22-22 mfm Nor.

Wm R. Rouzie

9-29-22 Condr. West

Fred A. Robertson

10-11-22 Bus Driver S.A.

Burl E. Rose

10-27-22 Condr. Sou.

Sidney T. Richardson

11-17-22 Condr. Sou.

Jos. Randall

9-29-22 Condr. West

Jas. B. Ruth

10-13-22 Mtrmn West

Guy R. Rudey

10-27-22 Condr. West

Geo P. Richardson

11-17-22 Condr. Nor.

Louis H. Rubin

9-29-22 Condr. Sou.

Warren J. Rohde

10-13-22 Condr. West

Cleon Robinson

11-3-22 Condr. West

Geo S. Roy

11-24-22 Condr. Sou.

Geo. W. Rucker

9-29-22 Mtrmn Sou. (AB)

Wm H. Randall

10-20-22 Condr. West

Ernest H. Rock

11-10-22 Condr. West

Percy G. Ridley

11-24-22 Condr. Sou. (AB)

Merle C. Richeson

9-30-22 Bkmn. Sou. (SP)

Wm C. Rea

10-20-22 Condr. Nor. (Re)

Wm J. Richardson

11-13-22 Mtrmn West (Re)

Ralph M. Roberts

11-24-22 Condr. West

Peter J. Ricca

10-10-22 Bkmn. Sou. (SP) Transf. mech.

Elmer G. Ruth

10-20-22 Condr. Sou. (AB)

Eugene E. Roddenberry

11-17-22 Mtrmn Nor. (S Ber)

Orin H. Robertson

11-24-22 Condr. Nor.

Daniel Rogers

11-25-22 Bkmn. Sou.

Leslie E. Rowley

12-15-22 Condr. West

Peter A. Robertson

12-27-22 Bkmn. Sou.

Raymond J. Roberts

1-13-23 Bkmn. Sou.

Jos. R. Reed

12-1-22 mfmn Sou.

Paul J. Robinson

12-15-22 mfmn Sou.

Cecil C. Read

12-29-22 mfmn West

Eddie D. Robertson

1-12-23 mfmn West

Herman J. Rick Jr.

12-1-22 Condr. West

Leonard Rollins

12-19-22 Bkmn. Sou.

Lee B. Rodgers

12-29-22 mfmn Sou.

John Riley

1-20-23 Bkmn. Sou.

John J. Ricks

11-28-22 Bkmn. Sou.

Arthur D. Rainville

12-22-22 Bkmn. Sou.

Nathan A. Rice

1-5-23 Condr. West

John Rutherford

1-20-23 Bkmn. Sou.

Geo E. Richards

12-8-22 Condr. Nor. (Pass)

Edw. Reichelt

12-22-22 mfmn Sou.

Norman W. Reilly

1-8-23 Bkmn Sou. (SP)

Clarence V. Rose

1-22-23 Eng. Watch. El Segundo

Jos. S. Rhodes Jr.

12-15-22 Condr. Nor.

Jas. Ross

12-22-22 mfmn Sou. (RB) Re

X

Gardner W. Rogers

1-9-23 Bkmn Sou. (RP)

Geo E. Rose

1-26-23 Condr. Sou.

Howard B. Rich
1-26-23 Condr. West

Jas. T. Rowe
2-28-23 Condr. West

John E. Rooney
3-16-23 Bkmn Sou. (SP)

Geo. Reamers
4-13-23 Condr. West

Seth W. Rogers
1-25-23 Coll. Nor.

Carl R. Rainey
2-23-23 Mfmn West

Wilbur S. Richards
3-16-23 Mfmn West

Wm H. Rose
4-19-23 Bkmn Sou.

David H. Revolt
1-30-23 Bus Driver Alhambra
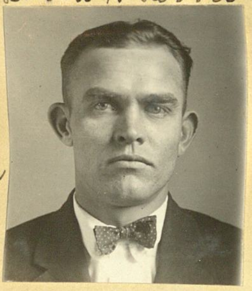

Chas. A. Rost
2-23-23 Condr. Sou.

Earl W. Reed
3-16-23 Coll. West

Roland R. Ross
4-18-23 Bkmn Sou. (SP)

Wm A. Radig
2-2-23 Condr. Nor. (Pasa)

Wm J. E. Rundle
3-9-23 Condr. West

Jas. W. Ragsdale
3-23-23 Condr. Nor.
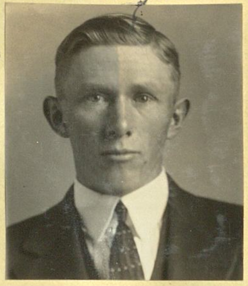

Geo. E. Rose
4-17-23 Bkmn Sou.

Arthur M. Redding
2-2-23 Condr. Nor. (Pasa) Transf. audtg.

Wm H. Rogers
3-5-23 Bkmn Sou.

Frank A. Rhodes
3-31-23 Bkmn Sou.

J. Leonard Rollins
4-13-23 Mfmn West (Re)

Paul V. Reynaud
2-28-23 Condr. West

Chas. W. Ronco
3-10-23 Bkmn Sou. (RP)

Philip J. Robinson
4-13-23 Condr. Nor.

Harold B. Robinson
4-20-23 Mfmn Nor.

Alec B. Rollins

4-30-23 Condr. Nor. (Pasa)

Wm J. B. Roe

4-27-23 Mtmn Sou.

John S. Rich

5-11-23 Condr. Nor. (Pasa)

Geo. T. Raine

6-1-23 Mtmn Nor.

Wm Robinson

4-30-23 Condr. Nor.

Albert P. Radich

4-27-23 Condr. Sou.

Elmer H. Russell

5-11-23 Mtmn Nor.

Ohio V. Robertson

6-1-23 Condr. Nor. (Pasa)

Harry H. Russell

4-30-23 Condr. Nor.

Frank H. Rooney

5-4-23 Bkmn Sou. (SP)

Orval R. Ralston

5-18-23 Condr. West

Newton Radney

6-8-23 Condr. Nor.

Herman A. Ruyssers

4-30-23 Mtmn West

Frank M. Russell

5-1-23 Bkmn Sou. (SP)

Chas. W. Robinson Jr.

5-25-23 Mtmn West

Jack B. Reed

6-15-23 Condr. Sou.

Chas. M. Rawls

4-30-23 Fireman Sou. (SP)

Robt. L. Ross

5-11-23 Condr. Nor. (Pasa)

Jas. E. Rowland

5-31-23 Bkmn Sou.

Roy R. Reamer

6-15-23 Mtmn Sou. (Re)

Wm F. Reardon

4-27-23 Condr. West

Jas. M. Reed

5-11-23 Condr. Nor.

Geo. G. Ritchie

5-31-23 Bkmn Sou.

Raleigh W. Rogers

6-15-23 Mtmn Sou.

Ross F. Rockenfield

6-29-23 mfm Sou. (LB)

Stephen A. Rockwell

7-13-23 mfm Nor. (Pass)

John W. Rogers

7-27-23 mfm Nor.

Archie V. Ringo

8-24-23 mfm Nor. (Ster)

Ernest E. Rhodes

6-22-23 Condr. Nor. (Pass)

Arthur M. Redding

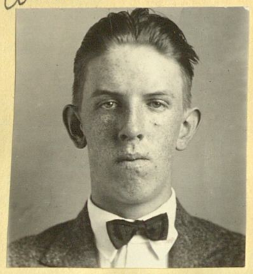

7-6-23 Condr. Nor. (Pass) Re

Edwin F. Resener

7-27-23 Condr. West

Carl F. Raddatz

8-24-23 Condr. Nor. (Pass)

Amandus D. Rippelmeyer

6-24-23 Condr. West

Gerald C. Reynolds

7-13-23 Condr. West

Andrew L. Rocco

8-10-23 mfm West

Homer S. Redd

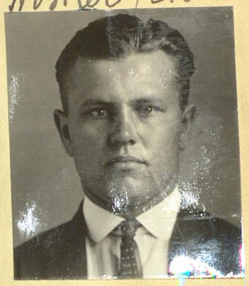

8-24-23 Condr. Nor.

Arthur L. Rust

6-24-23 Condr. Sou. LB (Drainage mech)

Roy R. Rowland

7-13-23 Condr. West

John A. Rogers

8-16-23 Bkmn. Sou. (RP)

Herman Ruth

8-24-23 mfm Nor.

John J. Riley

7-6-23 Condr. Sou.

Arthur G. Rose

7-20-23 mfm Sou.

John S. Reed

8-17-23 Condr. Sou.

Daniel Ryan

8-23-23 Bkmn Sou. (RP)

Ira A. Rambo

7-6-23 mfm West

Thos. P. Ryan

7-20-23 Condr. West

Earl A. Rea

8-22-23 Bkmn. Sou. (RP)

Jas. E. Reed

9-7-23 Condr. Nor. (Pass)

Ellis B. Russell

9-7-23
Condr.
Nor.

R. Franklin Rowe

9-21-23
Collr.
Sou.

Roy Ratliff

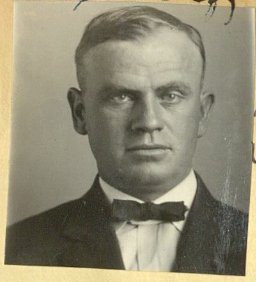

11-9-23
mfm
West

Chas. Robson

12-21-23
mfm
West

Frank A. Rhodes

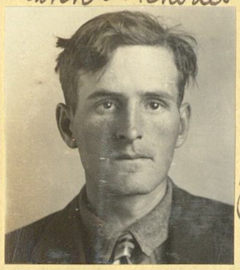

8-31-23
Bkmn.
Sou.
(Re)

Carl F. Reuss

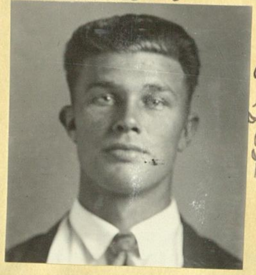

9-19-23
Trolley
Sou.

Maurice H. Rich

10-26-23
Condr.
West

Howard R. Robillard

1-11-24
Condr.
Sou.

Jas. H. Rearis

8-31-23
Bkmn
Sou.
(RP)

Thos. W. Ryan

10-5-23
mfm
Nor.
(Pasa)

Francis J. Ryan

11-9-23
mfm
Nor.

John J. Rumseyer

1-18-24
mfm
Nor.

Edw. S. Robertson

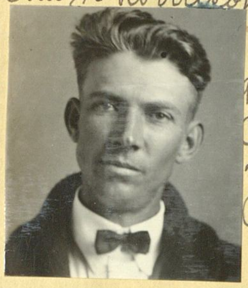

9-14-23
Condr.
Nor.
(Pasa)

Geo. E. Ralls

10-5-23
mfm
West

Chas. E. Roxby

11-9-23
Condr.
West

Wm A. Rands

1-22-24
Bkmn.
Sou.
(RP)

Cleve Ross

9-21-23
Condr.
Nor.
(RBer)

Arthur A. Raabe

10-12-23
Condr.
Sou.
(RB)

Chas. Roberts

11-9-23
Condr.
West

Wm A. Rainwater

1-29-24
Bkmn.
Sou.
(RP)

Leland P. Ripley

9-21-23
Condr.
Sou.
(RB)

Silas J. Round

10-19-23
Condr.
Sou.
(Re)

Conrad Randall

12-7-23
mfm
West

Sam Rigby

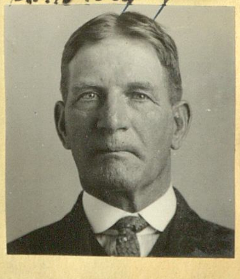

2-19-24
Bkmn.
Sou.

Kirby K. Randall

3-29-24
m/m
Nor.

Jas. M. W. Roberson

4-11-24
m/m
West

Ralph R. Rothrock

10-3-24
Condr.
Sou.
(Re)

Anson H. Richards

11-21-24
Condr.
West

Robt. Rutledge

3-7-24
Condr.
Sou.

Geo. D. Rose

4-25-24
Condr.
West

John Jos. Ray
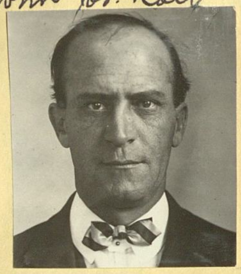
10-23-24
Bkmn.
Sou.

Chas. W. Ramsburg

12-5-24
Condr.
Sou.
(RB)

Arthur Russell

3-14-24
m/m
West

Wm A. Radig

6-2-24
Condr.
Nor.
(Pass)
Re

Collie F. Rogers

10-24-24
Condr.
Nor.
(Pass)

Ernest Rappleye

12-19-24
Condr.
West

Micheal A. Ryan

3-21-24
Condr.
West

Charlie A. Robison

5-31-24
Condr.
West
(Re)

Edw. H. Ray
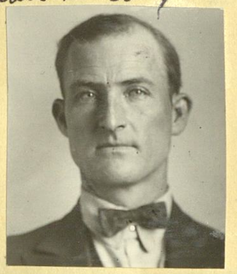
11-7-24
Condr.
West

Peter M. Robertson

2-13-25
Condr.
West

Jas. Renslow

4-4-24
Condr.
West
(Re)

Wm A. Radig

6-2-24
Condr.
Nor.
(Pass)
Re

Herbert H. Richardson

11-7-24
Condr.
West

Henry E. Rowe

2-27-25
m/m
Nor.
(Pass)
Re

Geo. C. Randall
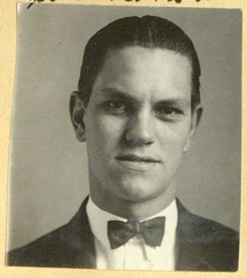
4-11-24
Condr.
Sou.
(RB)

Jas. J. Ryan
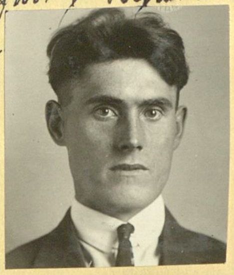
10-3-24
Condr.
Sou.

Stanley L. Russell

11-21-24
Collr.
Sou.

Kenneth E. Rodecker

4-24-25
Condr.
West

Claire A. Ritter

6.5.25 Condr. Lou.

Elmer A. Rock

7-23-25 Bkmn South.

Julian H. Raymond

4.9.26 mfm Nor. (Pass)

Francis J. Ryan

8.20.26 mfm Nor. (Re)

Leslie E. Rice

6.5.25 Condr. West

Jas. E. Robertson

8.14.25 Condr. West

Everett R. Richmond

4.23.26 Condr. West

Bert K. Rice

8.27.26 Condr. Nor. (Re)

Alex Richter

6.5.25 Condr. North

Harry B. Ruggless

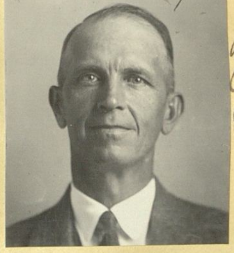

9.11.25 Condr. Lou.

Reldon R. Ruse

5.7.26 Condr. Lou.

Ora Rogers

8.27.26 mfm Lou.

Alex B.C. Riddle

6.5.25 Condr. West

Fred Ramsch

9.25.25 mfm Lou. (LB)

Jas. E. Roberts

5.21.26 Condr. Nor.

Harry E. Roberts

9.10.26 Condr. Lou.

Arthur A. Rush

6.5.25 Condr. Nor.

Vernon L. Robinson

12.31.25 Colls. West

Earl A. Reed

7.9.26 mfm Lou. (LB)

Hardy Robinson

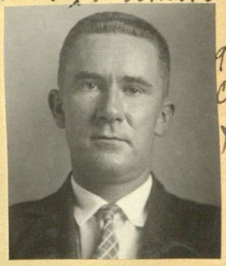

9.10.26 condr. Lou.

Clifton J. Rowe

7.17.25 Condr. West.

Roy Risley

12.31.25 mfm West

Jas. E. Robinson

8.6.26 Bkmn Lou. (LB)

Geo. W. Robinson

9.24.26 mfm Nor.

Edw. A. Rosenthal

9-24-26
Collr.
Son.

Wm P. Robinson

11-19-26
Condr.
Nor.
(Pass.)

Wm D. Rose

4-29-27
Condr.
Nor.

Jas. E. Robertson

5-27-27
Condr.
West
(Re)

Manuel O. Rod

10-8-26
M/mr
West

Geo. E. Rice

1-8-27
Infmn
West

John W. Rogers

5-2-27
Bkmn.
Son.

Jas. H. Rowe

6-10-27
Condr.
West

Robt. D. Raede

10-8-26
Collector
South

John A. Rodgers

2-14-27
Bkmn.
Son.
(RP)

Jos. H. Russell

5-7-27
Bkmn.
Son.

Gus F. Rhynard

6-28-27
Bkmn
Son.

Herbert S. Roberts

10-6-26
Bkmn.
South
(San Pedro)

Albert E. Ross

3-4-27
Condr.
West

Francis J. Reeder

5-13-27
Infmn
West

Wm J. Richards

7-8-27
Infmn
Nor.
(Pass.)

Arthur M. Redding

11-5-26
Condr.
Nor.
Pass.
(Re)

John P. Richards

3-5-27
Bkmn
Son.
(RP)

Wm H. Robinson

5-18-27
Bkmn.
Son.

Geo. N. Ramsay

7-22-27
Condr.
West

Alfred B. Roberts

11-12-26
Bkmn
Son
(RP)
Re

Harry Raskin

4-29-27
Condr.
Son.

Jas. H. Richardson

5-7-27
Infmn
West
(Re)

Cecil D. Richardson

7-22-27
Condr.
Nor.
(Pass.)

Arthur L. Redden

7-22-27
Condr.
South

Ben M. Robbins

-6-28
Condr.
Sou.

Jas. J. Ryan

5-4-28
M/M
West

Russell A. Rogers

8-24-28
Cond.
West

Russell L. Robinson

7-22-27
M/M
Nor.
(Pass.)

Albert Reid

1-20-28
M/M
Nor.
(Pass.)
Re

Walter E. Richter

5-18-28
Collr.
West

Geo. V. Russell

12-28-28
M/M
West

Dale H. Ritzler

8-19-27
Condr.
Nor.
(Pass.)

Jerrold R. Russom

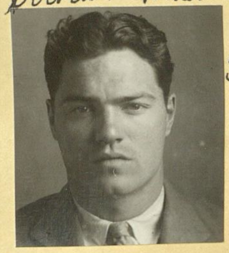

3-30-28
Collr.
West

Carl F. Rehnberg

6-1-28
Collr.
Nor.
(Pass.)

Kressent Rhoads

1-11-29
Condr.
West

Thos. H. Richter

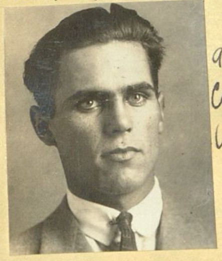

9-2-27
Condr.
West

Harold E. Ross

4-20-28
Condr.
West

Jas. G. Ralston

6-29-28
Condr.
Nor.

Walter W. Ralph

2-21-29
M/M
Nor.
(Pass.)

Clyde W. Ratliffe

9-20-27
Collr.
Sou.

Frank Rich

4-20-28
Collr.
West

Jos. W. Reed

6-29-28
M/M
West

Neal B. Roberson

3-8-29
Condr.
West

Floyd G. Ricks

10-15-27
Condr.
West

Robt. F. Rountree

5-4-28
Condr.
Sou.
(Retired)

Harold A. Richards

7-27-28
Condr.
Sou.
(LB)

Chester A. Rowden

3-8-29
Condr.
West

Arthur D. Rose

5-3-24 Condr. Nor.

Amandus Rippling

7-12-24 Condr. West

Merrill O. Rice

8-20-24 Bkmn. Sou.

Chas. R. Ryan

5-15-30 Coll. West

Louis H. Reding

5-18-24 Bkmn. Sou.

Roger W. Rogers

7-12-24 Condr. West

Henry J. Rowles

9-20-24 Condr. Sou. (C.B.)

Charles R. Ryan

10-10-33 Condr. West (Rec)

Reginald R. Roddenberry

5-31-24 Condr. Sou. (C.B.)

Albert R. Rudnick

7-12-24 Condr. Sou.

Quentin T. Ray

10-4-24 Condr. Sou.

Wm C. Richardson

10-12-33 M/M North

Edwin A. Roberts

6-11-24 Frmn. Sou. (C.P.)

Cecil L. Reed

7-12-24 Coll. Sou.

Raymond J. Royer

11-1-24 Condr. West

Russel R. Reed

10-24-33 M/M West

Wm D. Ross

6-28-24 Coll. West

Ernest Rickey

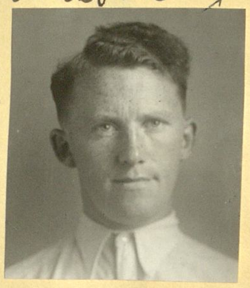

7-26-24 Trolley. Sou.

Harry E. Rogers

5-19-30 Coll. Nor. (Claim)

Walter C. Reeder

10-24-33 M/M West

Jno. H. Robertson

6-28-24 Condr. West

Wm H. Rudolph

7-25-24 Bkmn. Sou.

Martin C. Rohde

6-20-30 M/M West

Jos. S. Romero

10-19-33 Coll. West

Walter D. Richards

8-15-34 Cond. Nor. (Dec. 5-21-37)

Ransom C. Raney

10-30-36 Cond. West

Geo Riggins

7/23/37 Cond. South

Avery F. Ross

11-29-35 Cond. West

Wm J. Reynard

11-30-36 Cond. West (Snow mts.)

Robt. L. Reifel

9-24-37 Cond. West

Carl E. Rosen

11-29-35 Cond. West

Jesse W Reeves

3-14-37 Cond. West

Herbert C. Risner

3-5-36 Cond. West

Jas E. Robinson

4-2-37 n/Pm West

Everett P. Riehl

3-13-36 Cond. North

Harvey F. Ryning

4-2-37 n/Pm West

Louie J. Rice

5-29-36 Cond. Sou.

Malcolm W. Rusty

4-16-37 Cond. Nor. Pass Insp.

Shotwell

7/16/20
Bkmn
North
(S.B)

Louis A. Suncelia

7/16/20
M/M.
North

Morris R. Sprague

7/19/20
Condr
South

Chas E. Sidle

7/21/20
Condr
West

Elmer F. Sparks

7/21/20
Condr.
West

Wm. Stardegel

7/21/20
Condr
West

=X=

John Stricker

7/23/20
M/M
West

Burwood F. Spann

9-8-20 West Conductor

Lloyd J. Stuckey

9-1-20 Conductor West.

Einer W. Swanson

8-23-20 Motorman No.

Mack H. Selby

8-18-20 Conductor West

Harry Standefer

9-10-20 Conductor No. Pasa.

Loyd A. Shaffer

9-1-20 Conductor Western

Earl R. Smith

8-25-20 Conductor West.

Wm H. Simmons

8-17-20 Brakeman So.

Walter C. Scott

9-11-20 Motorman No.

Denzil L. Scott

9-3-20 Conductor No.

Geo D. Stewart

8-27-20 Conductor Northern (Pasa)

Orrid L. Sears

8-18-20 Conductor West

Richard M. Steele

9-13-20 Motorman No (Pasa).

Wm J. Stewart

9-3-20 (Pasa) No Conductor

Thos L. Skillington

8-30-20 Conductor So. (L.B)

Harold C. Smith

8-19-20 Motorman No. Pasa.

Wm E. Stewart

9-16-20 Motorman Western

Albert L. Stinson

9-7-20 Motorman No.

Dayton S. Simmons

9-1-20 Motorman West.

Fred Sourwine

8-20-20 Condr No (SB)

Oscar T. Stiples

9-17-20 Brakeman So.

Wayne L. Simpson

9-8-20 Conductor West.

Lyle E. Stuckey

9-1-20 Conductor West.

Valentine D. Smith

8-23-20 Conductor So.

Elmer F. Sparks Wm. Stadtgel -X-

Carlton B. Sanderson

4-29-21 Condr. Nor.

Ezra Self

5-25-21 Mtm Sou.

Henry W. Schwarz

6-6-21 Condr. Sou. S.B.

Harry Shannon

6-10-21 Condr. Nor.

Evert R. Smith

4-29-21 Condr. Nor.

Vance W. Smith

5-25-21 Condr. West

Geo. A. Shotwell

6-1-21 Condr. West

Wm. M. Steube

6-13-21 Condr. Sou.

Roy E. Sumy

4-29-21 Condr. Nor.

Elmer E. Stadle

5-27-21 Condr. Nor.

John S. Stetler

6-8-21 Condr. West

Wade A. Stewart

6-15-21 Condr. West

Clifton P. Sturgeon

5-2-21 Mtm West

Coen S. Scarlett

5-27-21 Condr. Nor. Pass.

John W. Schnack

6-6-21 Condr. Sou.

Truman Stover

6-15-21 Condr. West

Stacy E. Sarson

5-23-21 Condr. Sou.

Emmet L. Show

5-27-21 Condr. Nor. Pass.

Walter N. Suckling

6-8-21 Condr. West

Frank B. Smith

6-15-21 Condr. West

John F. A. Sullivan

5-11-21 Condr. West

Walter C. Smith

5-27-21 Condr. Nor.

Wm H. Swales

6-8-21 Condr. West

Wm H. Smith

6-15-21 Condr. West

Christopher D. Stafford

10-7-20 West Conductor

Elias O. Simmons

10-4-20 Conductor So.

Newton M. Simmons

9-29-20 Motorman West.

Edw. L. Setton

9-17-20 Conductor No

Walter C. Schilder

10-8-20 Motorman No Pasa.

Chas. H. Stuart

10-6-20 Conductor Western

Tom Slack

9-29-20 Conductor West.

Waymon K. Speir

9-22-20 West.

Marshall A. Snow

10-15-20 Condr No.

Lee B. Sizemore

10-5-20 Motorman West

E. Buren Starr

9-29-20 Conductor West

Ralph M. Sturgis

9-23-20 St. Motorman No. Pasa

Clyde T. Stallings

10-13-20 Conductor Western

Jno. T. Sagehorn

10-5-20 Motorman Southern L.B.

Leo Scott

9-29-20 S. Motorman Western

Curtis A. Spalding

9-23-20 Motorman No Pasa.

Ellsworth L. Strickler

10-18-20 Conductor South L.B.

Hermie W. Sherid

10-6-20 Conductor West

Jno. Simon

10-4-20 Motorman Western

Harry S. Sweet.

9-24-20 Switch So.

Clyde T. Stallings

10-13-20 Condr. West

Jno. D. Smyth

10-6-20 Motorman No Pasa.

Sherwin T. Smith

10-4-20 Conductor So.

Chas. Sonderegger

9-25-20 Motor West

Bruno H. Schaefer

10-20-20 Conductors' Western

Lee. A. Strople

10-29-20 Motorman North Pasa.

Rouin W. Stark

11-5-20 Conductor North Pasa.

M. Robt. Skemp

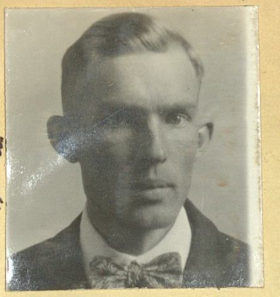

11-11-20 Motorman Western

Clyde J. Smith

10-20-20 Conductor Western

Wm H. Scrivner

11-1-20 Conductor South

Reau O. Simpkins

11-5-20 Conductor North Pasa.

Walter Shaw

11-16-20 Motorman West

Jas. B. Slinker

10-20-20 Conductor Western

Jas. R. Stevens

10-30-20 Motorman North

Thos. Steakley

11-5-20 Motorman North San Bds.

Albert A. Scherba

11-16-20 Motorman Western

Carl W. Stacy

10-20-20 Conductor Western

Claude A. Smith

11-1-20 Conductor South

Earl Staggs

11-9-20 St. Switchman North Pasa

Milton K. Sterner

11-17-20 Conductor Western

Fred Schou

10-20-20 Motorman Western

Nathan Sidell

11-3-20 Conductor Western

Percy H. Smith

11-12-20 Conductor North (Pasa)

Floyd J. Seals

11-17-20 Conductor Western

Alfred Stanley

10-27-20 Conductor Western

Paul W. Seymour

11-5-20 Conductor North Pasa.

Chas. C. Scandrett

11-13-20 Conductor North (Pasa)

Robt. D. Stanley

11-19-20 Conductor North (Pasa)

David D. Sloan

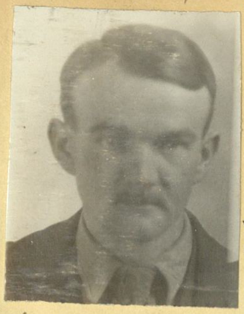

12-31-20
Conductor
North

Anatole M. Stouff

12-13-20
Motorman
Southern

Cleo M. Sizemore

12-8-20
Conductor
Western

Wm M. Spann

11-22-20
Trolleyman
South
San Pedro

Howard A. Small

1-5-21
Conductor
Western

Julius E. Scheid

12-15-20
Conductor
Western

Robt. L Schreiber

12-10-20
Conductor
North
(Pasadena)

Arthur J. Schultz

~~Motorman~~
~~Western~~
11-26-20
Conductor
North
(San Bdo)

Homer P. Slagle

1-7-21
Conductor
North

Chas. B. Short

12-15-20
M/m
West

Jas. D. Savage

12-8-20
Conductor
Western

O. Emmanuel Senay

11-26-20
Motorman
Western

Roy A. Stephens

1-12-21
Motorman
Western

Paul Schurman

12-22-20
Conductor
Western

Geo H. Salmons.

12-13-20
Conductor
Southern

Chas L. Smith

11-29-20
Conductor
Southern

Frank H. Shrader

1-14-21
Conductor
North

Jno. S. Savage

12-22-20
Conductor
Western

Clifford E. Strohm

12-13-20
Conductor
Southern

Jno. Stitt Jr.

12-3-20
Conductor
Northern
(San Bdo)

Sam Scott

1-14-21
Conductor
North

Peder J. Spooner

12-24-20
Conductor
North

Arthur R Steck

12-13-20
Conductor
Southern

Chas. E. Six.

12-2-20
Motorman
Western

B. Frank Saunders

1-17-21 Motorman Western

Claude L. Simmons

2-4-21 Motorman North (Pasa)

Donald E. Smith

3-28-21 Condr. Sou. L.B.

David B. Stanbridge

4-11-21 Condr. Sou.

Fred K. Spears

1-24-21 Conductor Southern

Wm C. Schrang

2-7-21 Conductor Southern

Herbert G. Smalley

3-28-21 Condr. South

Jack Sinclair

4-15-21 Condr. Nor. Pasa.

Jos. L. Scott

1-24-21 Conductor Southern

Glen M. Swearengen

2-9-21 Conductor Western

Geo. A. Shipley

3-30-21 Condr. West

Arthur W. Stoll

4-15-21 Mtm Nor. (Pasa)

Vern B. Sheldon

1-24-21 Conductor Southern

Jno C. Steele

3-9-21 Motorman Western

Wheeler R. Shaffer

3-30-21 Condr. West

Ray C. Spillman

4-25-21 Condr. Sou.

Louis Stucin

1-26-21 Motorman Western

Claude W. Sparks

3-18-21 Condr. North

Clarence H. Stevens

4-1-21 Mtm Nor.

Jas. C. Smith

4-27-21 Condr. West

Sylvester A. Smith

2-2-21 Conductor Western

Milton E. Solberg

3-23-21 Mtm West

John M. Sawyer

4-11-21 Condr. South

Jim H. Scott

4-29-21 Condr. Nor.

Christian F. Schultz

6-15-21 Condr West

Lochair L. Schoenheit

7-2-21 Condr. Sou. L.B.

Mark H Stanley

7-14-21 M/m West (Re.)

Fred E. Schruender

8-1-21 Condr South

Geo. B. Sharp

6-27-21 Condr Sou.

Ernest A. Shimmin

7-6-21 Condr West

Geo. Sushinsky
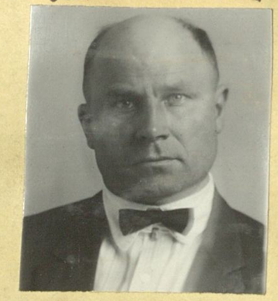
7-18-21 M/m Sou.

Ira E. Snyder

8-3-21 Condr West

Geo. E. Slagle

6-27-21 Condr. Sou.

Lawrence E. Segar

7-8-21 Condr. Nor.

Alexander Smith

7-18-21 M/m Sou.

Abraham L. Shaw

8-3-21 Condr West

Wm Still

6-24-21 M/m Nor. (Re.)

Chas. H. Steinbach

7-8-21 M/m Nor. (Pasa.)

Wendell M Stringer

7-22-21 Condr North

Henry C. Swanson

8-5-21 Condr. Nor. (Pasa.)

Robt. B. Sullivan

6-29-21 Condr. West

Frank Serranckx

7-11-21 M/m West

Wm. A. Sawers

7-27-21 Condr. West

Lincoln G. Strohmeyer

8-5-21 Condr. Nor.

Walter W. Smith

6-29-21 M/m West

Merle B Swan

7-13-21 Condr. West

Alex. Simbeck

8-1-21 Condr. Sou. (Re.)

Claude G. Shields

8-5-21 Condr. Nor. (San Ped.)

Jas. B. Sperry
8-15-21 Condr. Sou.

Harry H. Seely
10-22-21 mfm Nor.

Albert J. Sauter
10-26-21 Condr. Sou.

Jas. C. Smith
12-9-21 Condr. Nor. (Pass)

Edw. L. Silver
8-17-21 mfm West

Ira Sheeley
10-22-21 Condr. Nor.

Verne G. Sanders
10-27-21 mfm Sou.

Henry D. Smith
12-9-21 Condr. Nor.

Herbert D. Schmidt
8-29-21 Condr. Sou.

Clarence H. Spencer
10-25-21 Condr. West

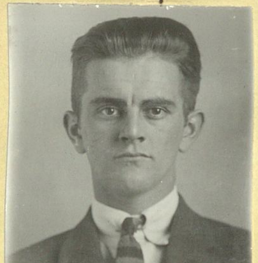

Chas. A. Sturtevant
10-28-21 Condr. Nor. (Re)

Sherman A. Stevens
12-14-21 Condr. West

Lewis B. Sims
8-29-21 Condr. Sou.

Chas. E. Stonecipher
10-25-21 Condr. West (Re)

D. Robt. Stanford
11-9-21 Condr. West

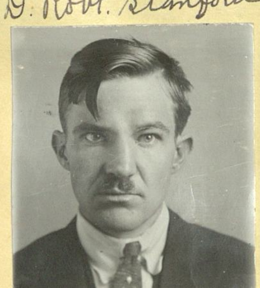

Walter C. Shelton
12-22-21 Condr. West

Wm C. Smith
8-29-21 Condr. Sou.

Jos. Snider
10-26-21 Condr. West

John W. Schwebel
11-25-21 Condr. Nor. (Pass)

Ernest G. Stephens
12-28-21 Condr. Sou.

Merrill D. Swedell
9-12-21 Condr. Sou.

Henry Schicker
10-26-21 Condr. Sou.

Oscel F. Sheafor
12-3-21 Condr. West Quadriver

Turner W. St. Clair
1-5-22 mfm West

John J. Shannon

1-5-22 Mtm West

Jos. L. Schrieber Jr.

1-18-22 Condr. West

Wallace M. Swenson

2-6-22 Condr. Sou.

Geo. D. Summers

3-3-22 Condr. Sou.

Arthur M. Smith

1-9-22 Condr. Sou.

Fred J. Sully

2-1-22 Mtm West

Orel C. Sweem

2-6-22 Mtm Sou.

Stephen Smith

3-3-22 Condr. West

Michael M. Stankewicz

1-9-22 Condr. Sou.

Arthur C. Shearer

2-3-22 Condr. Nor. (Pass)

Chas. R. St. Clair

2-17-22 Mtm Nor. (Pass)

Herman J. Schafer

3-10-22 Condr. West

Harvey S. Sherman

1-11-22 Condr. West

Jos. D. Slick

2-3-22 Condr. Nor.

John C. Stockham

2-20-22 Condr. Sou.

Alva P. Sisk

3-10-22 Condr. Sou.

Harry J. Sprague

1-20-22 Condr. Nor. (Pass)

Clare R. Smith

2-6-22 Condr. Sou. (L.B.)

Lawrence H. Sherman

2-20-22 Condr. Sou. (L.B.)

Alfred G. Stephens

3-17-22 Condr. Nor. (Pass)

Walter W. Saunders

1-20-22 Condr. Nor.

Helmer S. Swenson

2-6-22 Condr. Sou.

Wm. F. Sturges

2-21-22 Condr. West

Clarence J. Singer

3-17-22 Condr. Sou. (L.B.)

Wm W. Smith

3-17-22 mfm Nor

Louis B. Stevens

5-26-22 Condr. Nor. (Pass)

Elmore I Shoudy

6-9-22 Condr. Nor. (S.Ser.)

Lester Smith

6-16-22 mfm Nor.

Luther J. Swanson

3-24-22 mfm Sou.

Harry E. Streming

5-26-22 Condr. Sou. (C.B)

Wm F. Stark

6-9-22 Condr. Nor. (Pass)

Melville D. Stokes

6-23-22 Condr. Nor. (Pass.)

Roy S. Smith

4-14-22 Condr. West

Oscar O. Swenson

5-26-22 Condr. Sou.

John V. Swart

6-9-22 Condr. Sou. (C.B.)

Jas A. Stucker

6-30-22 Condr. West

Dion G. Sinclair

4-28-22 Condr. Nor. (Pass)

Emmanuel J Smith

6-2-22 Condr. Sou.

John R. Smith

6-16-22 Condr. Sou.

Earle C. Smith

6-20-22 Condr. Sou. (C.B) Re

Byron F. Swanberger

5-19-22 Condr. Sou.

Harold G. Sargent

6-2-22 mfm Sou.

John Sinclair

6-16-22 mfm Nor. (Pass)

Pleasant S. Sanford

6-30-22 mfm Sou

Claude C. Stephens

5-19-22 Condr. West

Walter B. Stevens

6-2-22 mfm West

Ernest Y. Strong

6-16-22 mfm Nor.

H. G. Smith

7-6-22 Condr West

R. L. Stanford

7-7-22 Condr South

Stanley A. Stegall

8-4-22 mfm Sou.

Jos. Smith

8-25-22 Condr. Sou. (LB)

Pruitt A. Stephens

9-1-22 Bkmn. Sou (SP)

R. M. Stevenson

7-7-22 Condr West

John H. Smith

8-4-22 mfm West

Jas. L. Smith

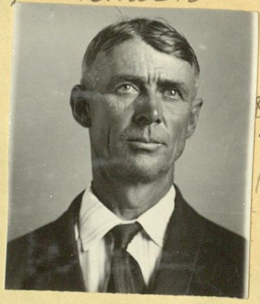

8-25-22 mfm Sou.

Cecil R. Shields

7-28-22 Bus Driver Sana

Sanborn R. Short

7-14-22 mfm West

Floyd A. Stone

8-18-22 Condr. West

Frederick E. Slocum

8-25-22 mfm Nor. (Pasa)

Chas. A. Smith

8-18-22 Bus Driver Sana

Hiram Sherry

8-4-22 Condr. Sou.

Calvin L. Shropshire

8-18-22 Condr. Sou.

Robt. Stewart

8-30-22 Bkmn Sou (SP)

Harry L. Sawin

9-8-22 mfm West (Re)

Harry B. Stoughton

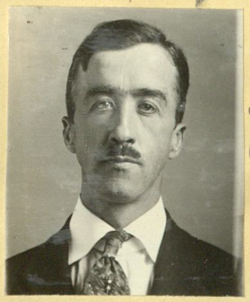

8-11-22 Condr. West

Kelly M. Scarberry

8-25-22 Condr. West

Louis G. Simmons

9-1-22 Condr. West

Jack H. Stanford

9-15-22 Condr West

Lyle T. Smith

8-4-22 Condr. Nor. (Pasa)

Don R. Sargent

8-25-22 mfm West

Creed C. Stull

9-1-22 mfm West

Alexander Steele

9-22-22 Condr. Sou. (LB)

Edw. C. Shillingford

9-22-22 mfm West

H. Bryan Spurlin

9-29-22 mfm West

Wm. H. G. Sheppard

10-13-22 Condr. West

Cyril S. Sterling

10-28-22 B'mn. Sou.

Sheldon V. Stone

9-29-22 Condr. West

Geo. A. Swasey

9-29-22 mfm Nor. (LB)

Joe T. Sawyers

10-13-22 Condr. Nor. (Re)

Stanley A. Squire

11-3-22 Condr. West

Henry R. Schroeder

9-29-22 Condr. West

Rudolph W. Swanson

10-6-22 Condr. Sou. (LB)

Frank W. Swett

10-13-22 Condr. West

Wm. H. Sproul

11-10-22 Condr. West

Geo. B. Smith

9-29-22 Condr. Sou.

Richard C. Soules

10-6-22 Condr. West

Geo. D. Summers

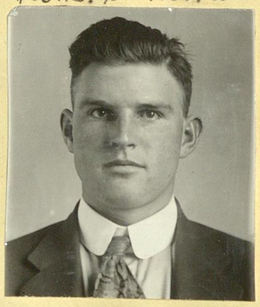

10-27-22 Condr. Nor. (Re)

Albert L. Smith

11-10-22 Condr. West

John J. Slaughter

9-29-22 Condr. Sou.

Chas. Steiber

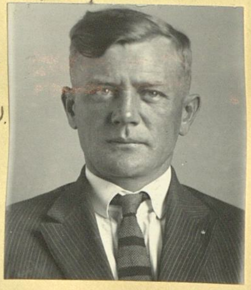

10-6-22 Condr. West

Wm. C. Saltman

10-27-22 Condr. Nor.

Louis C. Schultz

11-10-22 mfm West

Jas. Sportell

9-29-22 Condr. Sou.

Claude W. Smith

10-18-22 mfm Sou. (LB)

Geo. W. St. Pierre

10-27-22 Condr. West

Geo. E. Stein

11-17-22 Condr. Nor. (Pass)

Albert S. Smith

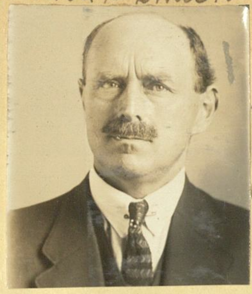

11-17-22 mfmn West

Jos. Schnuelke

12-1-22 mfmn Sou.

Conrad E. Staes

12-8-22 Condr. Sou.

Howard F. Stevenson

12-16-22 Yell. Sou.

Roy L. Smith

11-24-22 Bkmn. Sou. (SP)

Robt. L. Schreiber

12-1-22 Condr. Nor. (Pass) Re

Wm. L. Sediris

12-15-22 Condr. West

Wm. F. Schmid

12-22-22 mfmn Sou.

Otis D. Smith

11-24-22 Condr. West

Walter W. Stovall

12-1-22 Condr. West

Jeremiah L. Stover

12-15-22 mfmn Sou.

Ben F. Smith

12-22-22 mfmn West

Henry L. Siemens

11-24-22 Condr. West

Roger E. Sterling

12-6-22 Bkmn. Sou.

Jas. V. Sumrall

12-15-22 mfmn Sou.

Palmer E. Scribner

12-27-22 Bkmn. Sou.

Laurence H. Stevens

11-24-22 Condr. West

Ralph H. Smith

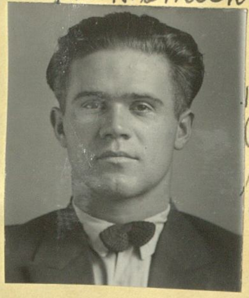

12-12-22 Bkmn. Sou. (SP)

X

Chas. J. Sanders

12-15-22 mfmn Sou.

Carl A. Stocks

12-29-22 mfmn Sou.

Clarence W. Stokesbary

12-1-22 Condr. Sou. (CB)

Donald W. Smith

12-8-22 Condr. Sou. (CB)

Ferdinand Schuster

12-15-22 Condr. Nor.

Bill H. Sheeley

1-5-23 Condr. Nor.

Louis Schimelman

1-5-23 Condr. Sou.

Wm R. Smith

1-19-23 Mfmn Sou. (LB)

Chas. J. Scofield

2-2-23 Condr. Sou.

Frank Strathdee

2-16-23 Condr. West

Elbert R. Smith

1-12-23 Condr. West

Norman Scott

1-20-23 Ydmstr. Sou. (SP)

Robt. L. Shipley

2-1-23 Bkmn Sou. (SP)

Jack S. Smith

2-23-23 Condr. Sou. (SP)

Paul E. Stiller

1-12-23 Condr. West

Wm M. Scott

1-20-23 Bkmn. Sou. (SP)

Napoleon J. Stebbins

2-9-23 Mfmn Sou.

John K. Saunders

2-23-23 Condr. Nor.

Ernest D. Sweet

1-12-23 Condr. West

Frank Smith

1-26-23 Bkmn Sou. (SP)

Jack L. Scoonover

2-7-23 Bkmn Sou.

Dennis Slayback

2-23-23 Mfmn Nor.

Wm E. Stever

1-12-23 Condr. Sou.

Richard B. Stroud

1-24-23 Bkmn Sou.

Ernest H. Santee

2-15-23 Bkmn Sou.

Wm Stellisch Jr

2-5-23 Mfmn Nor. (Pass)

Oscar O. Swenson

1-12-23 Condr. Sou. (Re)

Arthur E. Stowe

2-2-23 Condr. West

Chas. R. Sweeney

2-16-23 Condr. West

Frederick R. Sibell

3-2-23 Condr. West

Frank H. Stall

3-9-23 Condr. Sou. (RB)

Stanton W. Swartz

3-20-23 Bkmn Sou.

Harry Satterfield

3-30-23 Condr West

Bert Stephenson

4-20-23 Mfmn Sou.

Vern W. Straley

3-9-23 Condr Sou.

Thos. A. Seals

3-17-23 Bkmn Sou. (RB)

Raymond Stureman

4-6-23 Condr. Nor (Pass)

Chas. Scherr

4-20-23 Mfmn Sou.

Samuel E. Spencer

3-7-23 Bkmn Sou.

Oscar Schultz

3-23-23 Condr. Nor

Henry S. Schellenberg

4-6-23 Coll West

John H. Shelton

4-20-23 Condr. Sou. (RB)

Verne G. Sanders

3-16-23 Mfmn Sou. (Rc)

Lucerne L. Smith

3-23-23 Coll West

Sidney B. Stowe

4-6-23 Condr. West

Herbert Sewell

4-20-23 Condr. Sou.

Otis K. Shaffer

3-16-23 Condr. Nor. (Pass)

Clarence M. Sheridan

3-27-23 Bkmn Sou. (RB)

Samuel Scheinert

4-20-23 Mfmn Nor.

John Simpson

4-20-23 Condr. Sou.

Geo. W. Smith

3-16-23 Condr. West

Irving H. Schuman

3-20-23 Condr. Sou.

Goldie E. Storlie

4-20-23 Condr. Nor.

Ralph J. Stambach

4-20-23 Condr. Sou. (RB)

Jas. C. Smothers

4-30-23 Mfm West

Willard H. Shear

4-27-23 Condr. Sou.

Jas. A. Skillman

5-4-23 Condr. Sou.

J. Lee Swanay

5-11-23 Condr. Nor.

Arthur J. Schultz

4-30-23 Condr. West

Wm J. B. Suggs

4-27-23 Condr. West

Ralph P. Smith

5-3-23 Bkmn. Sou.

Horace L. Spiva

5-11-23 Mfm Nor. (Pass)

Gaylord L. Sims

4-23-23 Bkmn Sou.

Fred E. Stites

4-27-23 Mfm Sou.

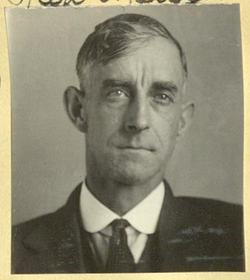

Frank F. Smith

5-3-23 Bkmn Sou. (RP)

Wm B. Sheridan

5-3-23 Bus Driver (Glen)

Carey W. Stevenson

4-27-23 Condr. West

Chas. J. Smith

5-4-23 Mfm West

Chas. J. Shean

5-10-23 Fireman Sou. (Wilming)

Willis B. Snow

5-21-23 Bkmn Sou.

Eugene J. Scanlan

4-27-23 Condr. Sou.

Curtis O. Sutherland

5-4-23 Mfm West

Frank H. Stall

5-11-23 Condr. Sou. (RB) Re

Clarence W. Smith

5-18-23 Condr West

Jas. A. Shingler

4-27-23 Mfm Sou.

Rush O. Stringfellow

5-4-23 Mfm West

Manning H. Sheffield

5-11-23 Mfm Nor.

Josef B. Stearnes

5-25-23 Condr. Sou.

Fred V. Siverski

5.29.23 Bkmn Sou.

Laurence L. Shafer

6.5.23 Bkmn Sou. (RP)

Fred Schrage

6.15.23 Condr. Sou.

Ott G. Sprauer

6.22.23 Condr. West

Thos. J. Smith

5.31.23 Bkmn Sou.

David W. Schleimer

6.8.23 Condr. Nor. (Pasa)

Jas. G. Smith

6.15.23 Condr. Nor. (Pasa)

Edmond T. Smythe

6.18.23 Bkmn. Sou.

John C. Saunders

5.29.23 Bkmn Sou. (RP)

Archie V. Simmons

6.8.23 Condr. Sou. (LB)

Michael J. Sullivan

6.15.23 Condr. Nor.

Clyde Scarlett

6.22.23 Condr. Sou.

Oscar A. Schneller

6.1.23 Condr Nor.

Roy E. Schad

6.9.23 Bkmn Sou.

Irvan C. Saghorn

6.13.23 Condr. Nor. (Pasa)

Leonard T. Shockley

6.22.23 Mfm Nor.

Wm Sackres

5.29.23 Bus Driver Maywood

John C. Stansbury

6.8.23 Condr. Nor. (Pasa)

Fred H. Saltmarsh

6.18.23 Trolley Sou. (Transf. M/W)

Robt. A. Shaw

6.22.23 Condr. Nor. (LBer)

Jas. A. Stepro

6.1.23 Condr West

Floyd E. Saunders

6.13.23 Bkmn. Sou.

Alliott R. Scoffield

6.27.23 Bkmn. Sou.

Putnam J. Sullivan

6.29.23 Bkmn. Sou.

Milford H. Stowell

6.24.23 Condr. Sou.

Aubrey M. Sturtevant

7.13.23 Condr. Nor. (Pasa)

Leland V. Shove

7.27.23 Condr. Nor. (Pasa)

Paul H. Sears

8.3.23 Condr. Sou.

Maurice Sindeff

6.24.23 Condr. West

Ralph J. Stinson

7.13.23 Condr. Sou. (LB)

Wm. F. Silvers

7.27.23 Condr. Sou.

Frank J. Sedway

8.3.23 Condr. Sou.

Paul D. Seright

6.24.23 Condr. West

Tyre M. Salter

7.13.23 Condr. West

Jas. W. Snoddy

8.3.23 Mpm Nor. (Pomona) Re

Jas. H. See

8.3.23 Mpm West

Harry E. Simpson

7.2.23 Bkmn. Sou.

Louis C. Smith

7.18.23 Bkmn. Sou. (RP)

Russell Savage

8.3.23 Condr. Nor. (Pasa)

Edw. L. Stewart

8.3.23 Mpm West

Norman J. Storey

7.3.23 Bkmn. Sou. (RP)

Jack Skolnick

7.20.23 Mpm West

Earl Stewart

8.3.23 Condr. Sou.

Rolfe J. Shaw

8.10.23 Condr. West

Wm. H. Swindells

7.6.23 Condr. West

Wm. H. Spears

7.20.23 Condr. West

Glen P. Stevenson

8.3.23 Condr. Sou.

Jas. W. Skewis
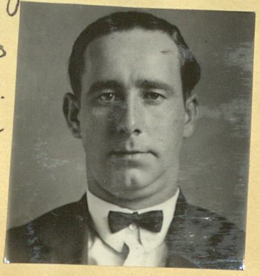
8.17.23 Condr. West

Edw. L. Silver

8-17-23
mfm
West
(Re)

Raymond B. Siddell

8-24-23
Condr.
West

Robt. J. Singleton

8-31-23
Condr.
Sou.
(PB)

Wm W. Schmidt

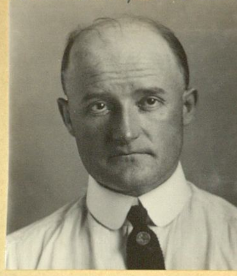

9-7-23
Condr.
Sou.

Chas. D. Stutson

8-17-23
mfm
West

Wm E. Stephens

8-24-23
mfm
West

Sidney F. Sherman

8-31-23
Condr.
West

Harold H. Slocum

9-7-23
Condr.
Nor.
(Pasa)

Walter Scarth

8-17-23
Condr.
West

John L. Schemerhorn

8-30-23
Loco. Engr.
Sou.
(RP)

Irving Safren

9-7-23
Condr.
Nor.
(Pasa)

Russell Sawyer

9-8-23
Bkmn.
Sou.

Elum E. Stearns

8-17-23
mfm
Sou.

Peter B. Schaefer

8-27-23
Bkmn.
Sou.
(RP)

Russell Sage

9-7-23
Condr.
Nor.
(Pasa)

Louis C. Shull

9-4-23
Bkmn.
Sou.
(RP)

Milton P. Stevens

8-18-23
Bkmn.
Sou.
(RP)

Maynard A. Smith

8-24-23
mfm
West

Martin W. Shewalter

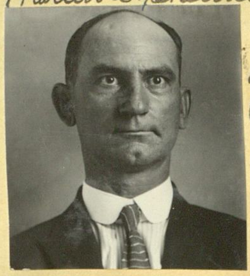

9-7-23
Condr.
Sou.

Ewing W. Shumaker

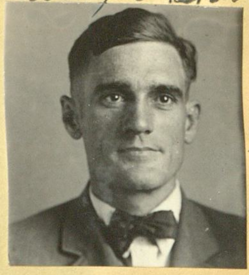

9-14-23
Condr.
Nor.
(ABer)

Gustave A. Swanson

8-24-23
Condr.
Sou.
(PB)

Hugh F. Steele

8-31-23
Condr.
Nor.

Allen G. Schoonover

9-7-23
Condr.
Sou.

Nicholas A. Schmidt

9-14-23
Condr.
Sou.

Jas. V. Smith

9.14.23 Condr. Sou. (CB)

Eldin L. Seaburg

10.5.23 Condr. West

Rolla Steinheimer

10.12.23 Condr. West

Guy Small

11.3.23 mfm Sou. (CB)

Chas W. Strohbin

9.21.23 Condr. Sou.

Glenn R. Stevens

10.5.23 Condr. West

Henry D. Shafer

10.12.23 Condr. West

John Shearer

10.26.23 Condr. West

Richard J. Solomon

9.21.23 Collr. Sou.

Jos. P. Stubbiness

10.5.23 Condr. West

Perry N. Stewart

10.16.23 mfm Sou. (Re)

John P. Sawyer

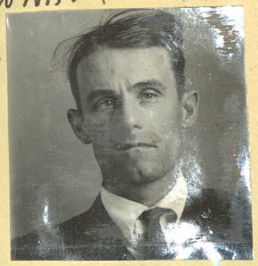

11-23-23 Condr. West

Soren G. Staael

9.21.23 mfm West

Laurence M. Stubbings

10.5.23 Condr. West

Harry F. Sutherland

10.18.23 Bkmn. Sou. (RP)

Jos. C. Swihart

11.23.23 mfm West

John E. Smith

9.28.23 Condr. Mor. (Baker)

Cal Strobele

10.5.23 Condr. Sou. (CB)

Allan E. Stuart

10.26.23 Condr. West

Bert B. Salter

11.30.23 Condr. West

Wm J. Sloan

9.28.23 mfm West

Henry S. Schellenberg

9.28.23 Collr. West (Re)

Howard C. Swett

11.7.23 Bkmn. Sou. (RP)

John H. Sullivan

12.7.23 Condr. West

...rt E. Mattison

7/12/20
Condr
South

Robt Morris

7/4/20
South
Condr

Wm. J. Mahood

7/14/20
Condr
West.

Chas. M. Mahoney

7/4/20
Switch
South

A...

Anthony F. Schillo

12-21-23 Condr. West

Frank G. Sexton

1-25-24 mfm Nor.

Harry F. Sutherland

2-15-24 Condr. Sou. (Dana)

Arnold W. Scott

3-7-24 mfm Nor. (Pasa)

Wm F. Sager

12-21-23 Condr. West

Claude L. Smith

1-29-24 Bkmn. Sou. (SP)

Leslie Shank

2-15-24 mfm Nor.

Lloyd R. Steffan

3-7-24 Condr. Nor. (Pasa)

Homer J. Sherman

12-28-23 mfm West

Francis J. Sloane

2-1-24 Condr. West

Otis R. Shaw

2-21-24 Condr. Nor.

Marion R. Smith

3-21-24 Condr. Nor. (Pasa)

Wm H. Shuart, Jr.

1-4-24 mfm West

Otto F. Saasta

2-8-24 Condr. Nor.

Bernie Sehm

2-21-24 Condr. West

Jos. A. Streff

3-21-24 Condr. Nor. (Pasa)

Robt. A. Shafer

1-11-24 Condr. West

John P. Sutherland

2-8-24 mfm Sou.

Elmer A. Schmidt

2-21-24 Collr. Sou.

Frederick J. Sublette

3-21-24 Condr. West

Claude L. Smith

1-25-24 mfm Sou.

Jas. A. Sutherland

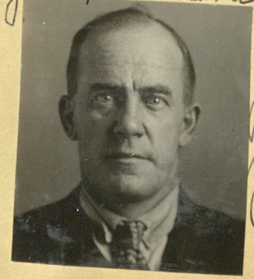

2-6-24 Bkmn. Sou. (SP)

Arthur F. Simpson

2-21-24 Condr. Nor. (Pasa)

Wm L. Smith

4-4-24 Condr. West

David Simon

4-11-24 Condr. Nor. (Pasa)

Charley C. Sitze

6-13-24 Condr. Sou.

Edw. W. Stevenson

11-21-24 Condr. West

Wm F. Stevens

12-5-24 Condr. West

Jacob S. Schellenberg

5-2-24 Condr. West

Frank C. Schulte

6-27-24 Condr. West

Geo. M. Spray

11-21-24 Condr. Nor.

Minor O. Smith

1-2-25 Condr. West

Minor S. Sosey

5-2-24 Condr. West

John H. Stowe

9-19-24 m/m Nor. (Pasa)

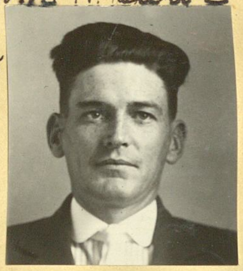

Courtney R. Saylor

11-21-24 Condr. Nor.

Loyd E. Shatterly

1-30-25 m/m West

John A Schellenberg

5-9-24 Collector Sou.

Burton A Schutt

10-3-24 Collr. Sou.

Stanley G. Sinclair

11-21-24 Collr. Sou.

Clarence M. Struebe

2-27-25 Condr. Nor.

Ellis Erwin Smith

5-16-24 m/m West

Wm C. Scholl

10-3-24 m/m Sou.

Claude R. Sweigart

12-5-24 Collr. Sou. (SB)

Frank J. Sedway

2-27-25 Condr. Sou. (Re)

Jos. B. Snelling

5-29-24 Condr. West

Franklin S. Snyder

10-24-24 Collr. Sou.

John H. Shawhan

12-5-24 Condr. Nor.

A. Bruce Spurr

3-13-25 Condr. Sou. (Transf. Elec.)

Chester Stewart

3-13-25
mfm
West

Earl R. Stonebraker

5-8-25
mfm
Nor.
(Pass)

Clarence E. Stewart

6-19-25
Condr.
West

Howard Smith

7-17-25
Condr.
South

Louis A. Sampson

3-13-25
Condr.
Nor.

Ray F. Sandman

5-22-25
Condr.
West

Thos. H Spohr

6-19-25
Condr.
Sou.

Clarence H. Spence

7-17-25
Condr.
Sou.

Leonard A. Stites

3-27-25
mfm
West

Ellsworth L. Strickler

5-22-25
Condr.
Sou.
(Re)

Clarence H. Smith

7-3-25
mfm
West

Sheron W. Staples

7-17-25
Condr.
West

Ova L. Sweek

4-10-25
Condr.
Nor.
(Pass)
Transf.

Stonewall A. Slavens

5-22-25
Condr.
Nor.

Raymond E. St. Clair

7-3-25
Condr.
Nor.
(Pass)

Weaver D. Stuart

7-31-25
Condr.
West

Walter C. Swartwout

4-24-25
Condr.
Nor.
(Pass)

Allan E. Stuart

6-5-25
Condr.
West
(Re)

John H. Scott

7-17-25
Condr.
South

Geo. W. Sawyer

8-14-25
Condr.
Sou.

Clarence L. Settle

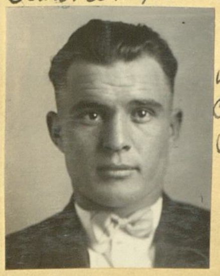

4-24-25
Condr.
West

Laurie B. Smith

6-19-25
Condr.
West

Frank Shafer

7-17-25
m/m
West

Dale O. Stephenson

8-14-25
Condr.
Nor.

Ralph H. Smith

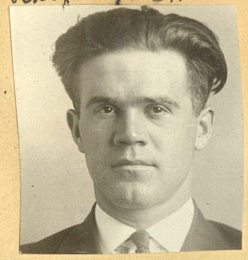

8-14-25 Bkmn. Sou. (Re)

Ben F. Smith

11-6-25 m/m Sou. (C.B.)

Willard P. Steward

12-18-25 Collr. Nor. (Pasa.)

Jas. M. Seroggin

5-7-26 Condr. West

Emmette O. Stanton

9-25-25 Condr. Sou.

Eugene Scheetz

11-6-25 m/m Nor. (Pasa.)

Loyd E. Shetterly

12-21-25 m/m West (Re)

Chas. L. Shepherd

5-7-26 Collr. West

John W. Sheldon

9-25-25 m/m Sou. (C.B.)

Edw. L. Strong

11-6-25 m/m West

Loyal J. Snyder

4-9-26 Condr. West

Harold E. Sanders

5-21-26 Condr. West

Jewel S. Sprowl

10-7-25 Condr. Nord. (Pasa.)

Raymond E. Shelton

11-20-25 Condr. West

Ray E. Sammons

4-9-26 m/m West

Jules G. Stegmair

6-4-26 Condr. West

Wm. Stonecypher

10-8-25 m/m West

Wm. E. Sweek

11-20-25 Condr. Nor. (Pasa.)

Ray F. Smith

4-9-26 Condr. Nor. (Pasa.)

Frank M. Stricklin

6-18-26 Condr. Sou.

Roy S. Smith

11-6-25 Condr. Nor. (Pasa.)

Olen Stokes

12-18-25 Condr. Nor. (Pasa.)

Guy T. Skidmore

4-23-26 Condr. West

Stewart B. Smith

6-18-26 Condr. West

Wm E. Smith

6-18-26 Condr. West

Erle E. Quitzer

7-30-26 Bkmn. Sou.

Sanford H. Smith

9-24-26 Condr. Nor.

Byron A. Smith

12-3-26 Condr. West

Lawrence R. Sanders

6-22-26 Collr. Nor. (Ckpr.)

Monta H. Smith

8-6-26 Condr. Nor. (Re)

Ralph E. Sanders

10-8-26 M/M North

Jas. Wm Shaw

12-17-26 M/M West

Jack N. Stout

7-10-26 Collr. Sou. (Ckpr.)

Albert P. Smithers

8-6-26 M/M West

Hughbert P. Smith
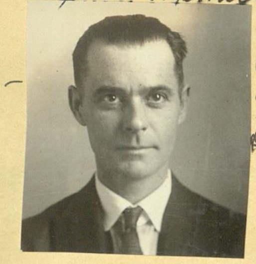
10-22-26 M/M Sou.

Chas. W. Stratton

1-8-27 Condr. West

Wm. M. Simmons

7-23-26 Condr. Sou.

Elmer A. Sheeley

8-27-26 Condr. West

Ellis E. Smith

10-22-26 M/M West (Re)

Edw. P. Sullivan

3-25-27 Bkmn. Sou. (AP)

Fred Schlinkmann

7-23-26 Condr. Sou.

Wm W. Stewart

8-27-26 Condr. West

Harley Snyder
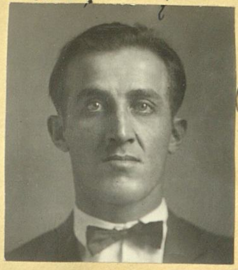
11-5-26 Condr. West

Wm T. Scott

4-1-27 Condr. Nor. (Pass)

Jos. C. Sutton

7-23-26 Condr. West

Lawrence F. Smith

7-10-26 M/M West

Elon S. Stone

11-10-26 Bkmn. Sou. (AP)

Robt. A. Shaw

4-15-27 Condr. Nor. (A/Ber.) Re

Leonard G. Stave

4-15-27 Condr. Sou.

A. D. Spencer

4-29-27 Condr. Nor. (R.R.)

Fred T. Sweeney

5-12-27 Trolley Sou.

Bernard B. Stewart

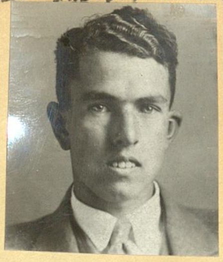

5-27-27 Condr. Nor. (Pass.)

Lee A. Sprague

4-15-27 m/m Nor.

Frank M. Shanahan

5-6-27 Collr. Sou. (Trans.)

Ray L. Smith

5-27-27 Condr. West

Raymond F. Spickard

6-10-27 Condr. Nor. (Pass.)

Samuel T. G. Sherrett

4-15-27 m/m Nor.

Theodore M. Sorensen

5-4-27 Collr. Sou. (Trans.)

Peter Steiner

5-27-27 Condr. West

Wm E. Smith

6-24-27 m/m North

Henry C. Swick

4-15-27 Condr. Nor. (Pass.)

Harvey W. Swihart

5-13-27 Condr. West

Bevra L. Stewart

5-27-27 Condr. Nor. (Pass.)

Alfred A. Scott

6-29-27 Bkmn. Sou.

Wm H. Steel

4-11-27 Bkmn Sou.

Horace A. Stinson

5-13-27 Condr. Sou. (C.B.)

Geo. A. Smith

5-27-27 Condr. Nor. (Pass.)

Thos H. Shirley

7-11-27 Condr. West

Paul M. Schmidt

4-15-27 Condr. West

Ray R. Sanford

5-13-27 Bkmn. Sou.

Howard D. Smith

5-27-27 Condr. Nor.

Alvin A. Sarver

7-11-27 Bkmn Sou.

Geo E. Sparks

7-8-27 Condr. West

Herbert D. Stombaugh

9-2-27 M/m West

Jos. D. Stillman

9-16-27 Coll. Sou.

Milo O. Sherrick

3-2-28 Coll. Sou.

Wm. A. Seldon

8-11-27 Bkmn. Sou. (RP)

Warren J. Stewart

9-2-27 M/m West

Ira J. Shaffer

10-14-27 Condr. West

Roe B. Shumway

3-2-28 M/m Sou.

Wm. A. Schawa Jr.

8-19-27 Condr. West

Robt. L. Shannon

9-2-27 Condr. West

Harold R. Smith

10-14-27 Coll. Sou.

Fred J. Sweeney

3-20-28 Trolley Sou. (Re)

Chas. V. Sullivan

8-19-27 Condr. West

Richard H. Sherman

9-2-27 Condr. West

Albert L. Schnug

11-25-27 M/m West

Samuel Shapiro

3-30-28 Coll. West

Bertie H. Shepley Jr.

8-19-27 Coll. Nor. (Pass.)

Irving Smith

9-16-27 Condr. Sou. (Re)

Malcom W Sherbit

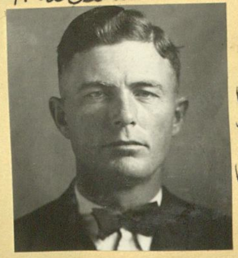

12-9-27 M/m West

Alfred W. Senior

4-20-28 M/m West (Transf. Bldg.)

Warmon K. Speir

8-19-27 M/m West (Re)

Walter Scott

9-16-27 M/m Sou.

Russell N. Skaters

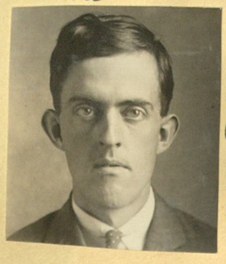

2-3-28 Coll. Nor. (Pass.)

Chas. B. Snyder

5-4-28 M/m Nor. (S.Ber)

Richard A. P. Schomber

5-18-28 Condr. West

Stephen A. Showler

6-29-28 Condr. West

Otha W. Standifer

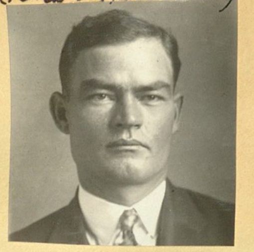

9-21-28 M/M West

Wm V. Stevenson

12-14-28 Condr. West

Francis A. Sloan

6-15-28 Condr. Nor. (Pass.)

Ray V. Stricklett

7-5-28 Bkmn. Sou.

Samuel F. Sands

10-19-28 Condr. Nor. (Pass.)

Wm L. Smith

1-11-29 Condr. West

Clifford B. Kwope

6-15-28 Condr. West

Arthur M. Sutton

7-14-28 Bkmn. Sou.

Clarence R. Shafer

11-2-28 Condr. West

Clarence L. Stephens

1-25-29 Condr. West

Chas. F. Shultz

6-15-28 Condr. West

Guy H. Shoun

8-10-28 M/M West

Fred L. Shoemaker

11-16-28 Colln. Nor. (Pass.)

Oscar R. Spencer

1-25-29 Condr. Sou.

Philip D. Strobridge

6-29-28 Condr. West

Fred F. Small Jr.

8-24-28 Colln. West (Re)

Floyd A. Stevens

11-30-28 M/M West

Abe J. Shapiro

2-5-29 Colln. West

Manuel Simas

6-29-28 M/M Nor.

Edw. W. Steinmueller Jr.

9-21-28 Condr. Nor. (Pass.)

Stephen F. Sandor

12-14-28 Condr. West

Raymond V. Smith

2-21-29 M/M West

Earl C. Smith

3-22-29
Condr.
Nor.

Don H. Sheets

5-3-29
Condr.
West

Arthur G. Sanders

5-31-29
Bkmn.
Sou.

Warren A. Salisbury

8-14-29
Bkmn.
Sou.

John R. Stevenson

4-5-29
Condr.
West

Samuel E. Siff

5-3-29
Condr.
West

Arnold E. Spohn

6-28-29
Collr.
Nor.
(Switch tender)

Frank L. Smith

8-23-29
M/m
West

Carl E. Schamp

4-9-29
Bkmn
Sou.
(Wilming)

Wallace D. Scarborough

5-17-29
Condr.
Nor.

Stanley Swenson

7-26-29
M/m
Nor.
(Aber.)

Jas. N. Stevenson

9-6-29
Condr.
West

Wm B. Smith

4-19-29
Condr.
West

Wm H. Shoup

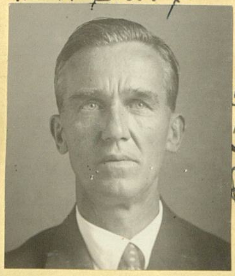

5-28-29
Trolley
Sou.

Everett O. Smith

7-26-29
M/m
Sou

Merrill G. Strang

9-20-29
M/m
Sou.
(AB)

Albert Silverman

4-19-29
Condr.
Sou.

Emery C. Stratton

5-31-29
Condr.
Nor.

Harold O. Shannep

7-26-29
M/m
West

Stanley S. Smith

10-4-29
M/m
West

Geo. A. Smith

5-3-29
Condr.
Nor.
(Phas. Re)

Francis J. Seals

5-31-29
Bkmn
Sou.

Frank Symons

8-14-29
Condr.
West

Wm E. Sames

10-4-29
Condr.
West

Orville F. Stevens

10-4-29 M/M Nor. (Pass.)

Leonard T. Shockley

3-25-30 Coll. Son. (Office)

Nathan L. Schumes

5-23-30 Condr. West

Fred A. Skinner

9-12-30 Elec. Condr. West

Kenneth L. Skinner

10-18-29 M/M Nor. (Pass.)

Theodore F. Shafer

4-17-30 Coll. Nor. (Clerk)

Chas. L. Sullivan

5-23-30 Condr. Son. (J.B.)

Walter Spangler

1-9-31 Elec. Condr. West Draug. Engr.

Daniel H. Sheets

11-1-29 M/M West

Thornton P. Smith

5-9-30 Condr. West (Draug.)

Albert T. Smelter

5-24-30 Condr. West

Plin J. Swanson

10-11-33 Condr. No.

Oscar W. Sampson

10-29-29 Pkmn. Son.

Chas. H. Smith

5-9-30 Condr. West

Fred F. Small Jr.

6-6-30 Condr. West (Re)

Olin A. Seeman

10-10-33 Condr. (Draug.) West Engr.

Mark D. Swerdfeger

11-1-29 M/M Nor. (Pass.)

Harry H. Shipcott

5-19-30 Coll. Son. (Clerk)

Horace J. Shoemaker

6-6-30 Condr. Son.

Lawrence A. Snyder

10-16-33 Condr. West

Nolan Shields

12-27-29 Condr. Son.

Warren J. Smith

5-23-30 Condr. West (Draug. Engr.)

Leo D. Spradling

6-6-30 Condr. West

Thos. G. Sweetman

10-12-33 Condr. West.

La Verne S. Siverson

10-16-33 Condr. West (Transf.) (Elec.)

Curtis R. Smith

10-11-35 Condr. Nor.

Chas B. Smith

2-28-36 M/M West

Richard W. Sutton

2-12-37 Condr. Sou.

Homer R. Stedman

10-23-33 M/M West (mech.)

Harry F. Snyder

11-1-35 Condr. West

Henry J. Schwartfeger

3-27-36 Condr. Sou.

John C. Sleeper

2-19-37 M/M Sou.

Peter W. Schultz Jr.

1-18-35 Condr. Nor.

Casper J. Sutter

11-1-35 M/M West

Carl E. Sivatt

6-19-36 Condr. West

Patrick J. Shannon

2-25-37 Patrman Sou.

Carl E. Schamp

2-5-35 M/M West (Re)

J. C. Shelton

11-29-35 Condr. West

Leroy Stack

6-19-36 Condr. West

Norbert L. Schmitt

3-5-37 M/M West

Richard B. Strond

2-15-35 Patrm. Sou. (Re)

Chas. W. Swan

2-28-36 Condr. West

Wm. F. Sweeney

9-18-36 Condr. Sou. (Trans. Sw. Tr.)

John F. Snyder

3-5-37 M/M West

Ernest V. Stevens

6-15-35 Condr. West

Jos. Shunden

2-28-36 M/M West

Geo. W. Sigler

11-20-36 Condr. Nor. & Sou.

Claudius O. Stout

3-5-37 Condr. Sou. (Re)

Ralph J. Steinlight

3-5-37 Cond West

Drury E. Stewart

7-6-37 Mtr West

Fred T. Rwcatt

8-6-37 Mtr West

Robt R. Scott

4-2-37 Mtr West

Edw C Santman

7/23/37 Mot South

Robt. L. Sullivan

4-2-37 Cond West Conv.

Edw O Standiford

7/23/37 Cond South

Michael R Smith

4-30-37 Mtr Sou.

Harry O. Sartor

7-28-37 Mtr Sou.

Chas L. Shofner

4-30-37 Cond. Sou.

Claude L Schroeder

9-24-37 Motor West

Raymond E. Shelton

4-30-37 Cond. Sou. (Col)

Clarence A. Stukey

9-24-37 Mtr West

Quincy L. Thompson

10-15-20 Conductor No. S.B.

Leo. Towsend

9-22-20 Motorman West.

Herbert E. Taylor

9-3-20 Motorman Western

Dave J. Tomsky

8-18-20 Trollyman So.

Leo. W. Teller

10-18-20 Conductor South

Jas. E. Thomas

9-29-20 Conductor Western

Arthur A. Tuffli

9-7-20 Conductor So.

Leo. Thompson

8-20 Cond. No. (S.B.

Rex H. Thornhill

10-18-20 Conductor So.

Fred M. Thorman

9-29-20 Conductor Western

Wilbur J. Taylor

9-8-20 Conductor West

Calvin C. Turner

8-20-20 Conductor No. (Pasa)

Glenn V. Tannehill

10-16-20 Brakeman So.

Vaughn V. Taylor.

10-8-20 Conductor No.

David J. Tinman

9-15-20 Conductor Western

Sylvester J. Tobin

Switch So.

Patrick J. Tuohey.

10-29-20 Conductor North

Clarence E. Thomas

10-13-20 Conductor West.

Russell L. Towers

9-17-20 Conductor No Pasa.

Jno. T. Thetford

9-~~8~~9-19 Conductor South

Lackett F. Todd.

10-27-20 Conductor Western

~~Clyde T. Stallings~~

~~10-18-20 Conductor~~ West.

Jno. J. Toney

9-22-20 Conductor Western

2-16-20 8-27-20 Dewey R. Tingler

9-1-20 Conductor West

Ralph J. Steinlight

3-5-37 Cond. West

Drury E. Stewart

7-4-37 Mtr. West

Fred J. Rwcatt

8-6-37 Mtr. West

Robt. R. Scott

4-12-37 Mtr. West

Edw. C. Sentman

7/23/37 Mot. South

Robt. G. Sullivan

4-12-37 Cond. West Comp.

Edw. O. Standiferd

7/23/37 Cond. South

Michael R. Smith

4-30-37 Mtr. Sou.

Harry O. Sartor

7-28-37 Mtr. Sou.

Chas. L. Shafer

4-30-37 Cond. Sou.

Claude J. Schroeder

9-24-37 Mtr. West

Raymond E. Shelton

4-30-37 Cond. Sou. Rd.

Clarence A. Stuckey

9-24-37 Mtr. West

Quincy L. Thompson

10-15-20 Conductor No. S.B.

Leo Towsend

9-22-20 Motorman West.

Herbert E. Taylor

9-3-20 Motorman Western

Dave J. Tomsky

8-18-20 Trollyman So.

Geo. W. Tiller

10-18-20 Conductor South

Jas. E. Thomas

9-29-20 Conductor Western

Arthur A. Tuffli

9-7-20 Conductor So.

Leo. Thompson

8-20 Cond. No. S.B.

Rex H. Thornhill

10-18-20 Conductor So.

Fred M. Thorman

9-29-20 Conductor Western

Wilbur J. Taylor

9-8-20 Conductor West

Calvin C. Turner

8-20-20 Conductor No. (Pasa)

Glenn V. Tannehill

10-16-20 Brakeman So.

Vaughn V. Taylor

10-8-20 Conductor No.

David J. Tinman

9-15-20 Conductor Western

Sylvester J. Tobin

Switch So.

Patrick F. Tuohey.

10-29-20 Conductor North

Clarence E. Thomas

10-13-20 Conductor West.

Russell L. Towers

9-17-20 Conductor No. Pasa.

Jno. T. Thetford

9-29-19 Conductor South

Lackett F. Todd.

10-27-20 Conductor Western

~~Clyde T. Stallings~~

~~10-18-20 Conductor~~ West.

Jno. J. Toney

9-22-20 Conductor Western

2-16-20 8-27-20 Dewey R. Tingler

9-1-20 Conductor West

Urban T. Thompson

7-13-21 Condr West

John W. Taylor

9-12-21 Condr. Sou.

Ray V. Trammell

11-23-21 Condr West

Homer D. Turley

2-15-22 Condr. West

James E. Tyson

7-18-21 Condr Sou.

Wm C. Taylor

10-26-21 mfm Sou.

Timothy D. Turner

11-25-21 Condr. Nor.

Wm L. Turner

2-17-22 Condr. Nor.

Geo. L. Twomey

7-22-21 Condr North Pasa

Ernest W. Timmerman

10-25-21 Condr. West

Philip Taub

12-14-21 Condr. West

Raymond E. Thompson

3-17-22 Condr. Sou.

Alfred Theurich

7-22-21 Condr North Pasadena

Jas. B. Taylor

10-26-21 Condr. Sou.

L. Frank Thompson

12-13-21 mfm Sou. (Re)

Clyde E. Tomkinson

3-31-22 mfm Nor. (Pasa.)

Irwin G. Taylor

8-15-21 Condr. Sou.

Robt. A. Thompson

10-28-21 Condr. Nor.

Ernest Titcomb

1-20-22 Condr. Nor.

Geo N Thompson

4-14-22 mfm Nor. Pasa.

Wesley S. Taylor

8-29-21 mfm Sou.

Walter J. Templeton

11-23-21 Condr. West

Archibald A. Thompson

1-20-22 Condr. Nor.

Jas. E. Toomey

6-9-22 Condr West

John B. Thompson

5-4-21 Condr. West

Arthur D. Thompson

1-22-21 Motorman Western

Edw. Thompson

12-8-20 Conductor Western

Frank J. Turri

11-15-20 Conductor South

Horace L. Tschirgi

5-23-21 Condr. Sou.

Cyril A. Thomas

2-7-21 Motorman South

Chauncey R. Todd

12-10-20 Conductor Northern

Harold L. Thomson

11-17-20 Conductor W[illegible]

Bernard H. Templeton

6-6-21 Condr. Sou.

Marion Thompson

2-7-21 Motorman Southern

Arthur H. Tweedie

12-17-20 Conductor North

Wm E. Thompson

11-19-20 Motorman North

Clinton A. Tally

6-20-21 Condr. Sou.

Wm H. Thompson.

2-21-21 Conductor South (L.B.)

Henry L. Tibbetts

1-7-21 Conductor North (Pomona)

Lawrence A. Tyler

11-19-20 Conductor North (Pasa)

Jas. T. Turner

7-11-21 M/M West

Archer W. Thyberg

3-14-21 Condr. South

Robt. T. Todd

1-7-21 Motorman North

Robt. C. Townsley

11-22-20 Motorman Western

Ralph E. Tebow

7-18-21 Condr. Sou. L. Beach

Wm V. Thompson

4-12-21 M/M West

Harold R. Tilley

1-10-21 Conductor Southern

Carl V. Taylor

11-29-20 Motorman South L.B.

Ferdinand B. Tully

6-9-22 Condr. West (Re)

Jas. S. Thompson

6-23-22 Condr. West

Arnold W. Teska

8-4-22 Condr. Sou.

Edw. Towne

9-1-22 Mtm West

Ira M. Teel

6-9-22 Condr. Sou.

Troy E. Turney

6-20-22 Condr. Nor.

Henry R. Thornsberry

8-11-22 Mtm West

Wm D. Taylor

9-8-22 Condr. West

Alfonso G. Tallman

6-16-22 Condr West

O. A. Tabor

7-6-22 MtM South

Jas. R. Turner

8-18-22 Condr. West

Guy N. Treadwell

9-16-22 Bkmn. Sou.

Harry B. Tims

6-16-22 Condr. Sou.

Nathan R. Townsend

7/14/22 Mtm North

John Turner

9-1-22 Condr. Sou.

Harold E. Thomas

9-22-22 Condr. West

Wm H. Thomas Jr.

6-23-22 Mtm Sou.

Leon Towner

7-28-22 Condr. Sou.

Jas. H. Townsley

9-1-22 Condr. Sou.

John Trowbridge

9-22-22 Condr. Sou.

John T. Tobin

6-23-22 Condr. Sou. (LB)

Jas. H. Tyler

7-28-22 Condr. West

Arthur B. Thomas

9-1-22 Condr. West

Raymond M. Tonge

9-29-22 Condr. Nor.

John E. Teynor

9-29-22 Condr Nor (Pasa.)

Gus L. Theilen

11-8-22 Condr Sou.

John J. Thomas

12-1-22 Bkmn. Sou.

Louis Tolbert

1-10-23 Bkmn Sou.

Adolph M. Tang

9-29-22 mfm Nor.

Norton A. Thomas

11-17-22 Condr. Sou.

Russell A. Taylor

12-15-22 Condr. Nor.

Abram N. Tolin

1-12-23 Condr. West

Louis J. Tavenier

10-4-22 Bkmn. Sou. S.P.

Wilfred O. Tyler

11-17-22 Condr. West

Chas. R. Theyson

12-22-22 Condr. Sou. (C.B)

Allan S. Tuttle

1-12-23 Condr. Sou.

Wm B. Thomas

10-6-22 mfm Sou.

Sidney Torgan

11-24-22 Condr. West

Rae Turnbull

12-22-22 Bkmn. Sou.

Gilbert P. Tracy

1-18-23 Condr. West

Louis Tulis

10-20-22 Condr. Sou.

Jos. A. Turek

11-24-22 Condr. West

Jos. P. Turgeon

1-5-23 Condr. Sou.

Roy D. Tourtelot

1-19-23 Condr. Sou. (C.B)

Arthur P. Taylor

10-27-22 Condr. West

Amos J. Twedt

12-1-22 Condr. West

Chas. S. Thetch

1-9-23 Bkmn. Sou. S.P.

Clyde Tuttle

1-26-23 mfm Nor.

Wm Tousey

3-3-23 Bkmn. Sou. (RP)

Buford M. Tyrone

3-6-23 Bkmn. Sou.

Clarence T. Turner

4-12-23 Bkmn Sou. (RP)

Chas Thomas

5-4-23 Mfm West

Willard Tripp

3-9-23 Condr Sou.

Chas A Tarr

3-23-23 Condr. West

Jess B. Talley

4-25-23 Bus Driver Dana

Floyd E. Thompson

5-4-23 Condr. Sou.

Edw. J. Tippett

3-23-23 Mfm West

Umberto Troiano

3-23-23 Condr. West

Chas. J. Tingle

4-26-23 Bkmn. Sou. (RP)

Wm J. Trumpczak

5-11-23 Aend. West

Dewey Tucker

3-23-23 Mfm West

John A. Tande

3-30-23 Coll. West

Karl S. Tittle

4-27-23 Bkmn Sou. (RP)

Edw. A. Toney

5-25-23 Bkmn Sou. (RP)

Ralph Tiffany

3-9-23 Bkmn Sou.

Oliver G. J. Timms

4-13-23 Condr. Nor.

Wm O. Turrentine

4-27-23 Condr. West

Chas. Tucker

6-1-23 Condr West

Geo. A. Talbot

3-6-23 Bkmn. Sou. (RP)

Harry G. Thompson

4-14-23 Bkmn Sou.

Jesse J. Tolbert

4-27-23 Condr. West

Roy E. Tallman

6-8-23 Condr. Sou.

Jas. P. Trainor

6.8.23 Condr. Sou.

Rollie J. Tormey

6-24-23 Condr. West

Joe H. Tepfer

7-20-23 Mfm West

Clayton J. Thomas

8-14-23 Bkmn. Sou. (RP)

Louis W. Traub

6.15.23 Condr. Sou.

Herman H. Timbrook

7-6-23 Condr. West

Fred Taylor

7-27-23 Condr. West

Chas. H. Tryon

8-17-23 Condr. West

Adolph C. Talbot

6.15.23 Condr. Nor. (R Der)

Alphonsus F. Thamm

7.6.23 Mfm West

Arthur P. Turner

8.4.23 Bkmn. Sou. (RP)

Geo. E. Towner
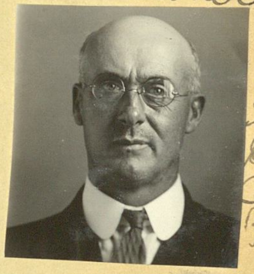
8.17.23 Mfm Sou. (SB) Re

John E. Tremblay Jr.

6-18-23 Bkmn Sou.

Arthur T. Totten

7-13-23 Condr. West

Chas. M. Turner

8-3-23 Mfm Nor. (Pasa)

Howard P. Towle

8.17.23 Condr. Sou.

Harry T. Thompson

6.22.23 Mfm West

Carle C. Tatum

7-13-23 Mfm Sou.

Ralph L. Todd

8.4.23 Bkmn. Sou.

Zechariah Thornbury

8.17.23 Condr. Nor. (Pasa)

Herman A. Thompson

6.22.23 Condr. Nor

Ernest M. Turcott

7-13-23 Condr. West

Daniel Todd

8.17.23 Bkmn. Sou. (RP)

Paul O. Treadway

8.24.23 Bkmn. Sou.

Chas. E. Taylor

8-27-23 Bkmn. Sou. (RR)

Jacob K. Thompson

9-6-23 Bkmn Sou.

Harry C. Thornton

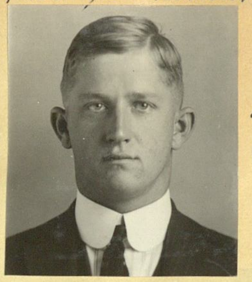

10-5-23 Condr. Nor. (Transf)

Jas. S. Taggart

2-8-24 Condr. West

Henry F. Trockel

8-29-23 Trolley Sou. (Transf Mech)

Mack H. Terrill

9-14-23 mfm Nor.

Mervyn Trowbridge

10-5-23 mfm West

John M. Tosh

2-8-24 Condr. Sou.

Donald C. Thomas

8-31-23 Condr. West

Edw. G. Tunison

9-20-23 mfm Sou. (Re)

Wm. H. Theis

10-19-23 Condr. Nor. (Pasa)

Ralph P. Tozier

2-15-24 mfm Nor.

Albert C. Tanner

8-31-23 Condr. West

Maudrice N. Turney

9-28-23 Condr. Nor. (Pasa)

John L. Tunn

11-7-23 mfm West

John Thomas

2-21-24 mfm Nor.

Harry W. Taylor

9-7-23 Condr. Nor.

Jas. F. Troxel

9-25-23 Bkmn. Sou.

Harry A. Tabakman

11-9-23 Condr. West

Edw G. Tunison

2-19-24 Bkmn Sou. (Re)

John W. Thomas

9-7-23 mfm West

John D. Templeton

10-6-23 Collr. Nor. (Pasa)

Mose H. Thomas

12-14-23 mfm West

Loren Teal

3-14-24 Condr. Nor. (Pasa)

Tyler O. Trowbridge

3-14-24 Condr. West

Otis E. Thorson

12-5-24 Condr. West

Finnie B. Terry

3-13-25 Condr. Nor. (Pasa) Transf. 8-7-4

Stephen J. Thomas

6-5-25 Condr. Sou.

Robt. L. Terwilliger

4-4-24 mfm Sou. (RB)

John F. Thompson

1-2-25 mfm West

Roy F. Terry

3-27-25 Condr. Nor. (Pasa)

Arthur E. Tilden

7-3-25 Condr. Nor.

Chas. R. Temple

4-4-24 Condr. West

Elmer E. Tibbetts

1-2-25 Condr. West

Henry H. Taylor

4-10-25 Condr. Nor.

Harold J. Thorpe

7-3-25 Condr. Sou.

Walter A. Theede

9-19-24 mfm Nor. (Pasa)

Elmer B. Turner

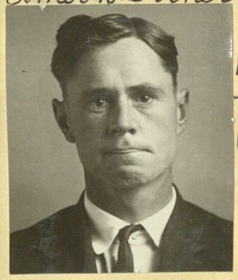

1-30-25 mfm West

Lewis H. Trowbridge

5-8-25 Collr. Sou.

Marion K. Thompson

7-17-25 Condr. West

Jas. B. Taggart

11-21-24 Condr. West (Re)

Harold E. Tooker

1-30-25 mfm West

Geo. C. Thomas

5-8-25 Collr. Sou.

Leon E. Tubbs

8-14-25 mfm Sou.

Wm B. Tallant

12-5-24 Condr. Sou. (RB)

Walter E. Talcott

3-27-25 Condr. Nor.

Park Thompson

5-22-25 mfm West

Chas. H. Tarlton

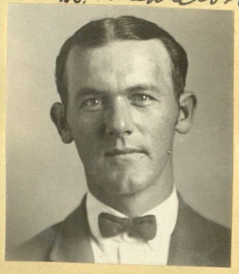

8-14-25 mfm West

John H. Thomas

9-11-25 Mfm Sou.

Robt. E. Toler

3-26-26 Mfm West (Re)

Myron E Turner

5-7-26 Condr South

Robt. Tracewell

9-24-26 Mfm Sou. (RB)

Donald T. Tarr

10-5-25 Collector north (Pasa)

Geo. W. Thomas

4-9-26 Condr. West

Arthur R Talbot

5-21-26 Condr. Nor.

Geo. P. Terris

10-2-26 Bkmn. Sou. (BP)

Clifford W Twombly

10-6-25 Collector South

Alfred S. Thomas

4-23-26 Condr. West

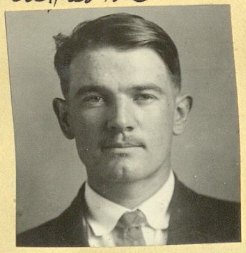

Chas. R. Temple

6-4-26 Condr. West (Re)

Jay D. Thornberry

11-5-26 Condr. Nor. (A Bar)

Alvin R Tipton

11-6-25 Condr. Nor. (Pasa)

Ralph W. Tuttle

5-7-26 Condr. West

Chester T. Tyson

6-9-26 Bkmn. Sou.

Geo. E. Thompson

3-19-27 Bkmn. Sou.

Edw. H. Triechman

2-26-26 Mfm Nor (Re)

Ora S. Thomas

5-7-26 Condr Sou.

El Monte Tucker

6-18-26 Collr. Nor.

Geo. B. Templeton

4-4-27 Trolley Sou. (Orange Cent)

Harold R. Taylor

3-26-26 Collr. Sou.

Geo F. Tate

5-7-26 Mfm Nor. (Pasa)

John L. Tunn

9-24-26 Mfm West

John B. Thompson

4-15-27 Mfm Nor.

Chester T. Tyson

5-10-27 Bkmn Sou. (Re)

Howard P. Tobin

5-27-27 Mfm West

Clair W. Thompson

8.5.27 Condr. Nor.

Clyde C. Tucker

10.14.27 Mfm West

Benj. H. Thayer

4-29-27 Condr. West

Quentin D. Turner

6-24-27 Condr. West

Luther V. Thomas
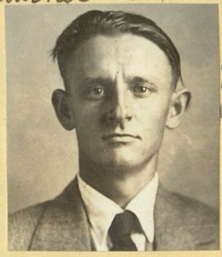
8.19.27 Condr. Nor. (Pass.)

Geo Turcotte

10.28.27 Mfm West

Max W. Taylor

5.13.27 Condr. Nor. (Pass)

Clyde E. Tomkinson

6-24-27 Mfm Nor. Pass.

Leo B. Truax

9-16-27 Mfm Sou.

Geo. Tolke

12-9-27 Mfm West

Jas. E. Tolbert

5-13-27 Condr. West

Geo. W. Tuttle

9-8-27 Condr. West

Geo. M. Tindall
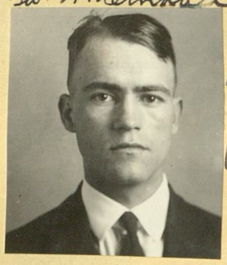
9-30-27 Mfm West

Howard M. Teasley

5.4.28 Condr. Sou.

Leslie A. Talley

5-13-27 Condr. West

Jesse W. Tipton

9-22-27 Mfm South

Richard M. Thompson

9-30-27 Condr. West

Rolland M. Tarrant
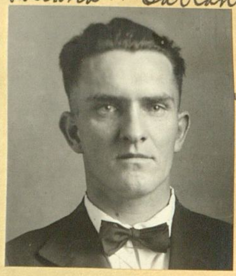
5.4.28 Condr. West

Francis J. Tomkinson

5.13.27 Condr. West

Wm A. Tripp

8.5.27 Mfm Sou.

Milton C. Traw

9-30-27 Condr. West

Sherman Townsend

5-18-28 Mfm Nor. (Pass.)

Nathaniel G. Terry

-15-28
m/m
West

Herman E. Tennyson

11-30-28
Condr.
West

Chas. A. Thorman

8-9-29
Coller.
West

Frederick A. Taft

10-18-29
m/m
West

Odell Thomas

-28
(OB)

Wm L. Thornhill

12-14-28
Condr.
Sou.

Edw. F. Tipton

8-23-29
m/m
Sou.

David D. Tompkins

12-27-29
Condr.
Sou.
(LB)

Walter F. Tinsley

-28
m/m
West

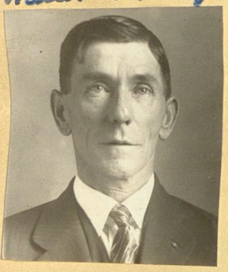

Rudolph A. Taylor

1-25-29
Condr.
West

John L. Tunn

9-6-29
m/m
Sou.
(LB)

Donald P. Thompson

5-9-30
m/m
Nor.
(Pass.)

Walter A. Theske

-28
m/m
West

Roy F. Tucker

3-8-29
m/m
Nor.
(Pass.)

Edw. L. Tindall

9-6-29
m/m
Sou.
(LB)

Jas. H. Taylor

5-23-30
Condr.
Sou.
(LB)

Herman F. Tiemann

10-5-28
Condr.
Nor.

Lynn Thornhill

5-17-29
Condr.
Sou.
(LB)

Ben L. Tarleton

9-26-29
Fire.
Sou.
HB.

Lee W. Thrasher

6-6-30
Condr.
West

Arthur H. Tegge

-19-28
Condr.
West

Geo. R. Taylor

6-13-29
Bkmn.
Sou.
(RB)

Willis E. Tadlock

10-18-29
Condr.
West

Peter A. Toben

8-1-30
Coller.
West
(OB)

Geo. W. Tuttle

10-13-33 M/M West (Re-emp.)

Wm. J. [illegible]

5-29-36 M/M Sou.

Ed. W. Orenkle

3-11-37 [illegible] Sou.

Urban W. Troxel

1-18-35 Condr. Nor.

Otis E. Thorson

5-29-36 Condr. Sou. Re

Max Tullman

4-2-37 Condr. Nor. [illegible]

Ellison O. Thayer

10-16-35 Condr. West

Glenn V. Thompson

9-4-36 Condr. North (Pasa)

Arthur R. Thomas

4-30-37 Condr. Sou.

Arthur Trueshaw

11-1-35 Condr. North

Haber L. Taylor

9-18-36 Condr. West. 7/23 37 Mot Serv

Wilbur O Tollefson

Henry R. Tucker

3-13-36 Condr. Sou.

Harold B. Volker

9-18-36 Condr. West (Re-emp)

Edgar D. Thorne

3-13-36 Condr. Nor.

Finley J. Tunnehill

1-29-37 M/M West

Jas. F. Upton

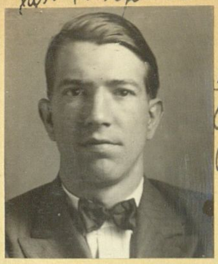

5-7-26 Condr West

Eugene F. Usher

3-6-23 Bkmn Sou.

X

Wm H. Utzinger

9-15-22 Condr. West

Henry Umfleet

8-18-20 Conductor West.

Karl S Underwood

6-8-26 Condr. Sou. (B)

Gaston H. Unglass

8-16-23 Coll. West

Denton Underhill

10-16-22 Bkmn Sou. S.P.

Chas. Unker

11-18-20 Motorman North (Pasa)

Jerome A. Unrein

3-30-27 Trolley Sou.

Thos. H. Upton

6-29-23 Condr. West

Thelmer S. Urie

12-8-22 Condr. West

Roy Underhill

1-24-21 Conductor South

D.A. Underdown

6-24-27 m/m West

Gerald F. Usher

2-29-24 Condr. West

Don M. Urquhart

12-15-22 mtmn Nor.

John C. Upchurch

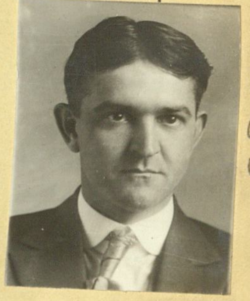

6-8-21 Condr. West

Edw. H. Uecker

7-18-30 Collr. Sou. (Ch. Ave)

Victor A. Unwin

7-7-25 Condr. West

Fred J. Ulrich

1-5-23 mtmn Nor.

Jacob C Ulrich

7-22-21 Condr North

Samuel F. Unsworth

10-18-33 Const. Nor. Elec.

Allan A. Umfleet

10-5-25 Bkmn South (San Pedro)

Clarence C. Underhill

1-12-23 Condr. Sou.

Steve C. Utz

8-1-21 Condr. Sou.

Kenneth C Mzahat

9-24-37
Cork.
West

Raymond D. Vestal

3-14-21 m/m West

Cornelius Vreeken.

11-15-20 Motorman South.

Andrew Van Sermond

9-29-20 Conductor West

Ray C. Van Tassell

8-18-20 Conductor West.

Walter F. Vaughn

4-29-21 m/m West

Ozro W. Van Matre

11-17-20 Brakeman South

S. Hampton Venning

9-28-20 Motorman Western

Jno P. Valach

8-24-20 Motorman No (Pasa)

Hershall B. Vansandt

5-11-21 Condr. West

Anson H. Vandefwater

12-1-20 Crossing Switch North (Pasa)

Thos. P. Vick

10-1-20 Conductor Western

Ben O. Vinson

8-23-20 Stu. Motorman Western.

August Van Nickel

6-14-21 m/m West

Earl O. Vancil

12-8-20 Conductor Western

Darrell Vallon

10-8-20 Conductor No.

Paul J. Vinson

9-1-20 Conductor West

Stanley R. Vincent

6-15-21 Condr. West

Wilson E. Voorhis

12-31-20 Motorman North

Frank A. Vidano

10-18-20 Motorman South L.B

Clifford L. Vallon

9-17-20 Conductor No Pasa.

Virgil D. Valentine

4-14-22 Condr. West

Jos. F. Villmer

2-7-21 Conductor South (L.B)

Leo E. Vincent

10-20-20 Motorman Western

Carl N. Van Ordstrand

Conductor So. 9-20-20

Louis A. Volse
6-16-22 Condr. West

Wilmont G. VanSchaick
1-5-23 Condr. Nor.

Jos. A. Vachreau
2-21-23 Bkmn Sou. (RP)

Peter VanKanegan
7-20-23 Condr. Sou.

Burton F. Vaughn
6-16-22 Mtm West
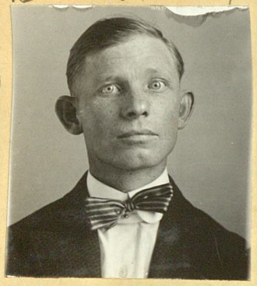

Melvin S. Voegtle
1-12-23 Condr. Sou.

Henri M. VanRekom
2-3-23 Coll. Nor.

Christian A. C. van Dort
8-10-23 Condr. Sou. (RP)

Harry E. Vaughan
7-31-22 Condr. Nor.
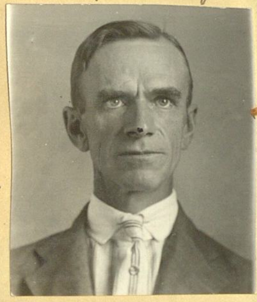

John vanderRoest
1-12-23 Condr. West

Geo Velechow
4-20-23 Mtm Sou.

LeRoy F. Volkhart
8-26-23 Trolley Serv. (Trans)

Chas. A. Ventriss
11-4-22 Bkmn. Sou. (Trans West)

X

Wm VanAarde
1-26-23 Condr. Sou.

Albert M. VanNote
4-27-23 Condr. Nor.

Clarence N. VanDyckle
10-12-23 Mtm Nor. (Pass)

Willard D. Vinton
12-1-22 Condr. Nor. (Pass)

Jos. W. VanSickle
2-2-23 Condr. Nor. (Pass)

Mathew Verlinden
5-25-23 Condr. West

John L. Vance
10-26-23 Condr. West

Eardaf P. Verret
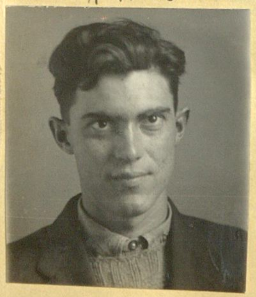
12-15-22 Condr. West

Herman R. VanDyke
2-2-23 Mtm Nor. (Pass)

Henry VanDoorne
6-1-23 Condr. Sou.

Harry H. Vinson
1-16-25 Mtm West

Andrew VanDyke

6-19-25
Mfmn
Nor.

John L VanValkenburg Jr.

3-18-27
Collr.
Sou.

X

Chas. O. Veazey

8-31-27
Fireman
Sou
(RP)

X

Stanley F. Vogel

10-19-28
Condr.
Nor.
(Pass)

Archie L. Velde

7-3-25
Condr.
West

Hazel Vander Zee

5-6-27
Coll. Sou.
(Transf.
Stow)

Harold B. Voelker

9-30-27
Condr.
Nor.
(Pass)

Wilford C. VanGundy

5-3-29
Condr.
West

Clarence E. VanLoan

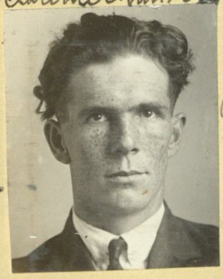

9-25-25
Condr.
Nor.

Earl H. Van Dorn

5-11-27
Bkmn.
Sou.

Donald W. Vance

2-17-28
Collr.
South

Lucas J. Voet

6-14-29
Condr.
West

Seth VanWickle

12-4-25
Condr.
Nor.

Ralph A. VanNess

5-13-27
Condr.
West
(Re)

Roy C. Vanderpool

6-1-28
Condr.
Sou.

Richard Vanderlin

7-26-29
Bkmn.
Sou.

Ralph A. VanNess

4-23-26
Condr.
West

John Valiant

7-8-27
Condr.
West

Walter Vannice

6-28-28
Bkmn.
Sou.

Harold E. Vokes

9-30-29
Collr.
Nor.
(Pass)

Louis N. Velzy

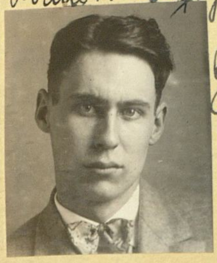

6-4-26
Condr.
Nor.

Oliver C. Vestor

8-19-27
Condr.
Nor.
(Pass)

Harold F. VanFleet

7-13-28
Condr.
Nor.

Howard J. Vivian

10-18-29
Mfmn
West

Arthur B. Van Neet

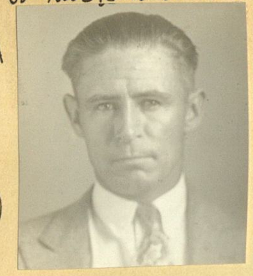

13-18-29
Condr.
Nor.
Pass.)

John M. Van Meter

6-25-37
Condr.
West

Loyal H. Vickers

12-27-29
Condr.
West

Allen W. Van Alstyne

5-23-30
Condr.
West

Louis I. Vitwer

10-6-33
Condr.
West

Wendell J. Van Nice

9-25-36
Cond.
West.

Alfred N. Vigu

11-20-36
Condr.
Nor.

Robt N. Walker

7/9/20
Condr.
North

Wm. R. D. Wilson

7/9/20
m/m.
North
(S.B.)

H. John Winn

7/14/20
Condr.
West

Wilber G. Wright

7/14/20
Condr.
West

Newton P. Warren

7/16/20
Condr.
North

Fred G. Wagner

Austin B. Wilkie

9-13-20 West Motorman

Arthur B. Weyant

8-30-19 Motorman South

Wm V. Withers

8-23-20 Conductor Southern

Leo W. Waggoner

8-18-20 Conductor West.

Roy E. Wallace

9-7-20 Motorman No (Pasa)

Edw. L. Woolery

9-3-20 No (Pasa) Conductor

Leo E. Willett

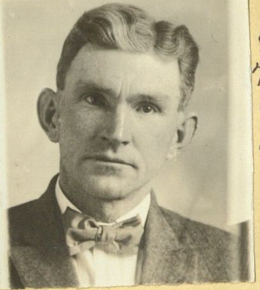

8-24-20 Motorman Pasa No.

Howard M. Watson

8-18-20 Conductor West.

Otto Woelfel

9-20-20 Motorman No.

Verne E. Wasser

9-3-20 Trolleyman Southern

Glenn E. Waugh

8-23-20 Conductor So.

Albert O. Wheaton

8-20-20 Conductor No (Pasa)

David H. Whitney

9-21-20 So. Brakeman

Jas. W. Whitaker

9-7-20 Bkman So.

Frank West

8-23-20 Trolleyman So.

Raymond C. Williams

8-20-20 Condr. No (Pasa)

Jno. P. Welch

9-22-20 Motorman West.

Lyndon A. Wells

9-7-20 Conductor So.

Wm J. Wallace

8-25-20 Conductor West

Paul H. White

8-20-20 Conductor No (S. Bdo)

Walter E. White

9-24-20 So. Brakeman

Jos N. Williams

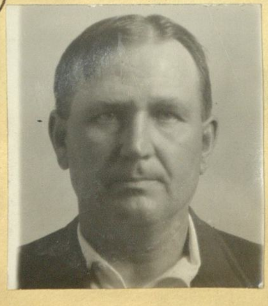

9-8-20 Motorman West.

Marcus E. Williams

8-30-20 Motorman So.

Russell A. Woods

8-20-20 Condr No (Pasa)

Robt. A. Wood

6-15-21 Condr. West

Ray O. Wilson

7-2-21 Condr. Sou.

Philip H. Weaver

8-5-21 Condr. Nor.

Percy E. Wescott

11-25-21 Mfm Nor. (Pass.)

Grover C. Wilson

6-15-21 Condr. West

John H. Way

7-6-21 Condr. West

John R. Wood

8-15-21 Mfm Sou.

Fred W. Walker

11-25-21 Mfm Nor. (Pass.)

Roscoe A. Williams

6-22-21 Condr. West

Jas. H Walsh

7-22-21 Condr North Pass.

Maxwell G. Wenzel

10-21-21 Condr. Nor.

Dwight J. Wieman

12-7-21 Condr. West

Robt. E. Wood

6-22-21 Condr. West

Wm. R Wheat

7-22-21 Condr North

Clarence A. White

10-26-21 Mfm Sou.

Wm R. Wallace

12-9-21 Condr. Nor.

Jos. E. Woodruff

6-24-21 Condr. Nor. & Ber.

Gaston O Woolverton

7-22-21 Condr North

Lem B. Wyatt

10-27-21 Mfm Sou.

Frederick William

12-12-21 Condr. Sou.

Geo. M. Winegar

6-27-21 Condr. South

Geo. W. Woodbury

8-5-21 Condr. Nor. (Pass)

Vernon B. Williams

11-23-21 Condr. West

Henry Wilkie

12-14-21 Condr. West

Benj. F. Wade

11-9-20 Motorman Western

Frank B. White

10-20-20 Brakeman Southern

Garrett A. Wickersham

10-1-20 Conductor No. (S.B)

Chas. C. Williams

10-1-20 Conductor No San Bdo

Willie Wilson

11-8-20 Motorman North Pasa.

Sam Weinstein

10-21-20 Motorman Western

Raymond J. Welch

10-13-20 Conductor Western

Clarences E. Watson

10-5-20 Motorman Western

Harold A. Williams

11-9-20 Motorman Western

Jno. J. Williams

10-29-20 Conductor North Pasa.

Marcus E. Weir

10-15-20 Motorman No.

Frank V. Weaver

10-6-20 Brakeman So.

Alexander Wilson

11-15-20 Conductor Southern (L.B)

Abraham Weir

10-29-20 Conductor North Pasa.

Bert. Waldron

10-15-20 Switchman So.

Edw. W. Wicker

10-6-20 Motorman No Pasa.

Martin J. Waters

11-17-20 Motorman North (Pasa)

Albert J. Wolff.

10-29-20 Conductor North

Fred G. Wolff.

10-20-20 Conductor Western

Jno. C. Walker

10-6-20 Motorman Western

Frank Wolf

11-19-20 Motorman North (Pasa)

Ivor E. Wagoner

11-3-20 Conductor Western

Ernest C. Waterson

10-20-20 Conductor Western

Lawrence D. Walden

10-12-20 Motorman West.

Guy T. Ward
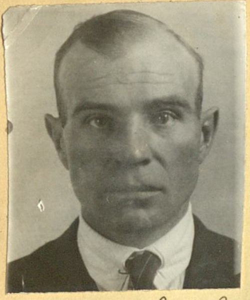
11-24-20 Conductor Western

Jno. M. Winchester

12-1-20 Conductor Western

Earl E. Wilson

12-24-20 Conductor North

August V. Weigand

1-13-21 Conductor Western

Carl C. Whelchel.

11-23-20 Motorman Western

Theo. T. Wilson

12-8-20 Conductor Western

Lorne E. Wholey

12-24-20 Conductor North

Sam'l Wise

1-14-21 Conductor North

Frank M. Wood.

11-26-20 Conductor Western

Jos. Wehr.

12-10-20 Conductor North (Pasa)

Wm Winslow

12-27-20 Conductor South (L.B.)

Verner L. Webb

Melvin Williams

11-26-20 Motorman Western

Ordie C. Wright

12-10-20 Conductor North

Raymond A. Wiley

12-27-20 Conductor South (L.B.)

Alva Witt.
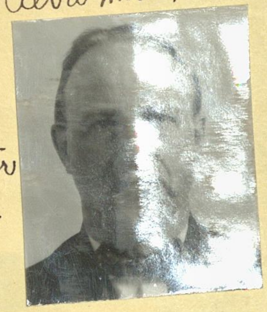
2-21-21 Conductor South.

Murray D. Wallace

11-28-20 Conductor Southern L.B.

Elmer L. Weber

12-14-20 Motorman North (Pasa)

Frank B. Wilson

12-27-20 Motorman South

Rollin A. Williams

2-24-21 Motorman Western

Henry Wallendorf

12-1-20 Conductor Western

Floyd W. Walworth

12-22-20 Conductor Western

Wm Silas Winter

1-7-21 Conductor North

Jno. E. Weaver

3-4-21 Conductor North

Chas. A. Wittig

3-4-21 Conductor North (Pasa)

Harold C. Woods

4-15-21 Condr. Nor.

Virgil G. Wilkinson

5-9-21 Condr. Sou.

John J. Waltman

6-6-21 Condr. Sou

Elmer H. Walker

3-19-21 Mtm West

Frederick L. Wenzel

4-20-21 Condr. West

Geo. W. Wilcox

5-13-21 Mtm Nor. Pasa.

Guy G. Wilson

6-6-21 Condr. Sou.

Cecil T. White

3-30-21 Condr. West

Robt. M. Walker

4-20-21 Condr. West

Rex E. Webb

5-13-21 Condr. Nor.

Jas. G. Wilkins

6-6-21 Condr. Sou.

Marcellus T. Wagner

4-11-21 Condr. Sou.

Jas. R. Wallace

4-25-21 Condr. Sou.

Fred T. Wales

5-27-21 Condr. Nor. Pasa.

Guy F. Webb.

6-8-21 Condr. West

Howard W. Walden

4-11-21 Condr. Sou.

Geo. E. Whitehurst

5-13-21 Condr. Nor. (Pasa

Keith L. Woodward

5-27-21 Condr. Nor.

Ray C. Witz

6-10-21 Condr. Nor. Pasa.

Alfred L. Webb

4-13-21 Condr. West

Vincent J. Wing

5-13-21 Condr. Nor. Pasa.

Jas. E. Wilkins

6-1-21 Condr. West

Sam A. Wardle

6-13-21 Condr. Sou.

Loren C. Widner

12-21-21 mfm West

Elmer J. Willcox

1-11-22 mfm West

Kinard G. Wingo

2-15-22 Condr. West

Carl J. Williams

2-21-22 Condr. West

Thos. B. Wallace

12-27-21 Condr. Sou.

Albert J. Williamson

1-9-22 Condr. Sou.

Jay A. Wescott

2-17-22 Condr. Nor (Pass.)

Edw. G. Wright

3-3-22 Condr. West

Roger A. Ware

12-27-21 Condr. Sou.

Ivan M. Wyrick
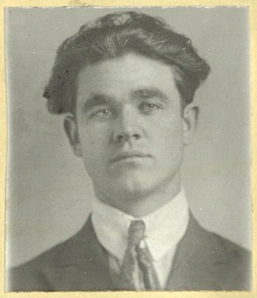
2-1-22 Condr. West

Martin G. Wysock

2-17-22 Condr. Nor.

Merle C. Weimer

3-3-22 Condr. West

Wm Wickwar

12-28-21 Condr. Sou.

John G. Weller
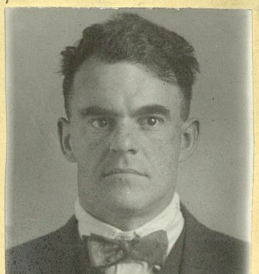
2-6-22 Condr. Sou.

Oscar C. Wyatt

2-17-22 Condr. Nor.

Samuel Wise

3-8-22 Condr. Nor (R.)

Blaine R. Weimer

1-4-22 mfm West

Harry C. Whittington
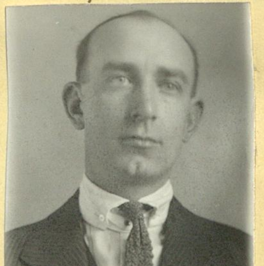
2-6-22 Condr. Sou.

Ernest E. White

2-17-22 Condr. Nor.

Bertram E. Wreker

3-10-22 Condr. Sou.

1-6-22 Con Nor. Doddridge C. Wick

Frank G. Watson

2-8-22 Condr. West

Geo. B. Woodward

2-20-22 Bkmn. Sou. (Reins)

Upton A. Weatherly

3-24-22 Condr. Sou.

Clarence E. Wilkinson

4-21-22 Mfm Nor.

Howard W. Williams

5-26-22 Condr. Sou.

Ivan T. Walker

6-23-22 Condr. Nor.

Sam R. Wallace

3-24-22 Condr. West

Geo. T. Walker

5-5-22 Condr. West

Jeff E. Walker

5-26-22 Mfm West

Ralph H. Winchell

6-23-22 Condr. West

Errett A. Woodford

3-24-22 Condr. West

Herman B. Weeks

5-19-22 Condr. Nor.

John P. Welch

5-26-22 Mfm West (Re)

Frank A. Wulf

6-20-22 Condr. Nor. (L.Ber.)

Wm E. Wilson

4-7-22 Mfm Nor. (Pass.)

Harland L. Williams

5-26-22 Condr. Nor. (Pass.)

Geo. T. Woodlock

6-9-22 Condr. Sou.

Wm H. Wise

6-20-22 Condr. Sou. (L.B.)

Geo. W. Watson

4-7-22 Condr. West

Roy F. Woodside

5-26-22 Condr. Nor. (Pass.)

Lee Whitney

6-23-22 Condr. West

Claude O. Willard

6-20-22 Mfm West

Earl C. Wynn

4-21-22 Condr. Nor. (Pass.)

Chas. H. Welch

5-26-22 Condr. Sou. (L.B.)

Edw. H. Wright

6-23-22 Condr. West

Geo. D. Whitelaw

7-21-22 Condr. Nor.

Oscar N. Wright Jr.
7-28-22 Condr. Sou.

Jas. G. Wilkie
8-25-22 Mtrm West

Oscar B. Willis
9-15-22 Condr. Sou.

Frank Warner
9-28-22 Bkmn. Sou. (S.P.)

Earl Whiteside
7-28-22 Mtrm Sou. (LB)

Fred Warshaw
9-1-22 Condr. West

Harry W. Wills
9-22-22 Condr. Sou. (LB)

Peter D. White
9-29-22 Mtrm West

Barnard E. Wasserman
8-4-22 Condr. Sou.

Jerry Willis
7-28-22 Bus Driver Sana

Jack Worrell
9-22-22 Mtrm Sou.

Edw. A. Wochna
10-8-22 Bkmn Sou. (SP)

G. Gordon Woods
8-4-22 Condr. Nor.

Jas. R. Wilbur
8-8-22 Bus Driver Sana

Wm E. Woolford
9-29-22 Condr. West

Wm J. White
10-6-22 Condr. Sou.

Robt. J. White
8-4-22 Mtrm Nor. (Pasa)
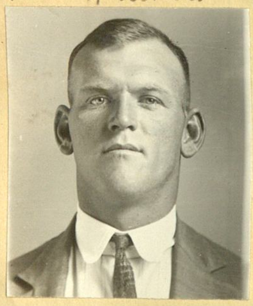

Floyd D. Wheeler
9-8-22 Condr. Sou. (LB)

Bee G. Willett
9-29-22 Condr. West

Earl F. Welsh
10-5-22 Bkmn. Sou.

Wm L. Wilson
8-18-22 Condr. Sou.

Francis N. Wininger
9-15-22 Condr. West

Felix E. Wilkinson
9-29-22 Condr. Sou.

Carl M. Waterbury
10-6-22 Mtrm Nor. Pomona

Daniel W. Withers

10-18-22 Condr. West

Fred R. Wedge

10-30-22 Bkmn. Sou. (DP)

John H Wynkoop

11-10-22 Condr. West

Geo. D. Whitelaw

11-24-22 Condr. Nor. (Re)

Gus D Wagner

10-13-22 Condr. Sou. (DB) Transf. mfw Dept.

Luther White

10-27-22 mfm West (Re)

Virgil H. Wolf

11-10-22 Condr. West

Mike Welch

12-1-22 Condr. West

Chas. A. Ward

10-13-22 Bkmn. Sou.

X

Chas. H. Whitson

11-3-22 mfm West

Peter G. Wilson

11-10-22 Condr. West

Lester L. Wilcox

12-1-22 Condr. West

Roy V. Welty

10-13-22 Condr. Sou. DB

John T. Welch

11-3-22 Condr. Sou.

Ernest E. Wade

11-17-22 mfm West

Wm W. Wemmer

12-3-22 Bkmn. Sou.

Arthur E. Wood

10-13-22 Condr. Nor.

Orville A. Worden

11-3-22 Condr. Sou.

Jas. E. Walters

11-17-22 mfm West

John Wamsley

12-6-22 Bkmn. Sou.

X

Howard F. Wholf

10-20-22 Condr. Sou.

Chas. C. Welch

11-10-22 Condr. Nor.

John S. Woodward

11-24-22 Condr. West

John H. Walley

12-8-22 Condr. Nor.

Marinus S. Wright

12-15-22 mfmn Nor.

Albert P. Wheata

12-29-22 mfmn Sou.

Samuel R. Willis

1-19-23 mfmn Nor.

Clarence E. Wilson

1-30-23 Bkmn Sou. (AP)

Victor E. Wright

12-15-22 Condr. West

Stephen Wahl

1-5-23 Condr. West

Ralph T. Watkins

1-19-23 Condr. West

Frank Warner

1-27-23 Bkmn. Sou. (Ce)

Clifford C. Wright

12-16-22 Coll. Sou.

Robt. E. Winn

1-8-23 Condr. Sou. (Transf. from Col.)

John D. Whitehead

1-22-23 Bkmn. Sou. (AP)

Geo. S. Wheeler

2-3-23 Bkmn Sou. (AP)

Chas. F. Wing

12-18-22 Bkmn. Sou. (AP)

Jas. P. Williams

1-10-23 Bkmn. Sou.

Chas. C. Wyllys

1-26-23 mfmn Sou. (AP)

Hugh H. Wilson

2-2-23 Condr. Sou.

Edw. L. Watt

12-20-22 Bkmn. Sou. (AP)

Albert E. Willson

1-12-23 Condr. West

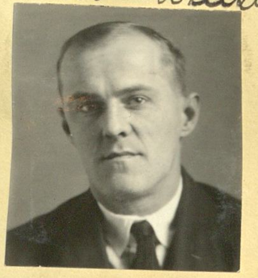

Troy Webb

1-26-23 mfmn Nor.

Laurence M. Weaver

2-2-23 Condr. Sou. (AP)

Ronald G. Wagar

12-29-22 Condr. West

Harry G. Woodworth

1-16-23 Bkmn. Sou. (AP)

X

Eddie J. Welch

1-26-23 Condr. Sou.

Wm L. Weitz

2-6-23 Bkmn Sou.

Noble C. Wytcherley

2-9-23
Mfmn
West

Daniel H. Wolff

3-28-23
Condr.
West

John C. Wack

3-2-23
Condr.
West

Ernest A. Wagner

3-23-23
Condr.
Sou.
(P.P.)
Re

Carl T. Woolery

3-9-23
Condr.
Sou.

Gordon A. Wallace

3-28-23
Mfmn
Nor.

Oscar W. Wilson

3-13-23
Bkmn
Sou.
(P.P.)

Jas. A. Workman

3-23-23
Condr.
Nor.
(Pass)
Trans.
West

Jas. H. Webb

3-16-23
Condr.
West

Gail E. Wallack

3-28-23
Condr.
West

Fredrick J. Walton

3-16-23
Coll.
Nor.

Wm R. Williams

3-23-23
Condr.
West

Manning Wein

2-16-23
Condr.
West

Jas. Wright

3-26-23
Bkmn
Sou.

Harry Watson

3-16-23
Condr.
Nor.
(Pass)

Arthur E. Wells

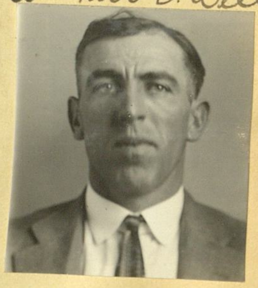

3-14-23
Bkmn
Sou.
(P.P.)
Re

Frances C. Westphal

2-16-23
Condr.
Nor.
(P.Bar)

Robt. W. Walker

3-3-23
Condr.
Nor.
(Pass)
Trans.
Mfw

Floyd R. Wilson

3-16-23
Condr.
Sou.

Jas. L. Ward

3-23-23
Bkmn
Sou.
(P.P.)

Leonard C. Warner

3-13-23
Swtley
Sou.
(P.P.)

Frank B. Weidler

3-3-23
Condr.
Sou.

Robt. S. Wilkie

3-23-23
Condr.
Nor.
(Pass)

Algie P. Williams

3-27-23
Bkmn
Sou.

Joe H. Wade

3-29-23
Bus Driver
Same

Don C. Wadsworth

4-6-23
Mfm
Nor.
(Pass)

Frank E. Wilson

4-23-23
Bkmn
Sou.

Jos. J. Woodruff

5-10-23
Bkmn
Sou

Roy L. Wilson

3-20-23
Condr.
West

Wm P. Williams

4-6-23
Condr.
West

Elmo A. White

4-27-23
Mfm
West

Paul E. Wilkins

5-11-23
Mfm
Sou.
(CB)

Chas. E. Watts

3-20-23
Mfm
Nor.

Harold D. Willis

4-13-23
Mfm
Sou.
(CB)

Wm E. Wilson

4-27-23
Condr.
Nor.
(Pass)

Wm A. Wilkinson

5-11-23
Condr.
Sou.

Elmer R. Whalin

4-2-23
Bkmn
Sou.

Francis E. Woodford

4-30-23
Condr.
Sou.
(CB)

Herbert W. Wilson

5-4-23
Condr.
West

Jonas B. Weis

5-11-23
Mfm
West

Leslie W. Wilson

4-6-23
Condr.
Nor.
(Pass)

Loren E. Wise

4-20-23
Condr.
Sou.
(CB)

Heneage Wright

5-4-23
Mfm
Nor.
(Pass)

Clifton Winward

5-11-23
Mfm
West

Sam A. Walker

4-6-23
Condr.
Nor.

Bains W. Walker

4-26-23
Fireman
Sou.
(CB)

Jas. L. Woodfin

5-4-23
Condr.
Sou.

Henry C. Woods

5-11-23
Condr.
Nor.

Maurice J. Walsh

5.11.23 Condr. West

Frank J. Walter

5.25.23 Condr. Sou.

Claude Wood

6.1.23 Bkmn. Sou.

Jos. N. Williams

6.22.23 mfmn Nor. (A Ber)

Daniel E. Wight

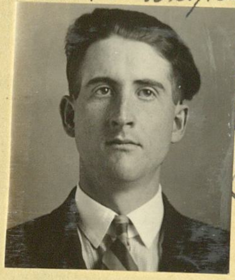

5.18.23 Condr. Sou. (LB)

Harry L. White

5.25.23 Bkmn. Sou.

Guy R. Whitlatch

6.4.23 Bkmn Sou.

Archur E. Wheeler

6.29.23 Condr. West

Carey B. Westbrook

5.18.23 Condr. West

Fred L. Weston

5.23.23 Bkmn. Sou.

Thos. N. Williams

6.8.23 Condr. West

Lawrence M. Woodruff

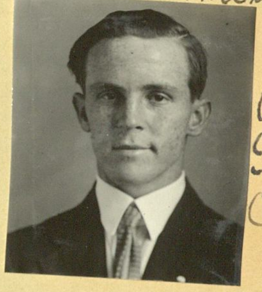

6.29.23 Condr. Nor. (Pasa)

Eugene F. Walker

5.25.23 Condr. Nor. (Pasa)

Wm. C. Weber

6.1.23 Condr. Nor.

Lester A. Wiles

6.8.23 Condr. Sou.

Henry G. Wiebe

6.29.23 Condr. West

Herbert C. Warren

5.25.23 Condr. West

Henry T. Whipple

6.1.23 mfm Nor.

Clyde L. Wilson

6.20.23 Bkmn Sou.

Chas. Wilson

6.29.23 Condr. West

Houston M. Willson

5.25.23 Condr. Sou. (LB)

Geo. W. Wagner

6.1.23 Condr. Nor. (Pasa)

Albert Wiebrick

6.22.23 Condr. West

Leo H. Wehrle

7.6.23 Condr. Nor. (Pasa)

Thos. L. Wheeler

7-6-23 Condr. West

Chas J. Whalon

7-24-23 Bkmn Sou.

Francis M. Wininger

8-17-23 Condr. West (Re)

Howard W. Williams

8-29-23 Bkmn Sou. (RP)

Thos. Wilson Jr.

7-13-23 Condr. Nor. (Pass)

Jas. E. Wilson

7-20-23 Condr. West

Frank E. White

8-20-23 Bkmn. Sou. (RP)

Howard K. Webb

8-29-23 Fire. Sou. (RP)

Rosco B. White

7-13-23 Condr. Sou. (CB)

Wm A. Wallace

8-3-23 Mfm Sou.

Merle E. Wilson

8-23-23 Bkmn. Sou.

Joe W. Winchell

8-29-23 Bkmn Sou. (RP) Transf.

Leon Watterson

7-13-23 Condr. West

Percy E. Wescott

8-3-23 Mfm Nor. (Pass) Re

Harold W. Wilson

8-23-23 Bkmn. Sou.

Thos. P. Wells

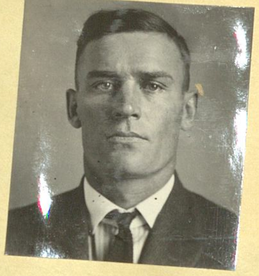

8-31-23 Fire. Sou. (RP)

Norman R. Widener

7-13-23 Condr. West

Austin B. Wilkie

8-17-23 Mfm West (Re)

Lule W. Webb

8-24-23 Mfm Sou.

Leo M. Wright

8-31-23 Condr. Nor.

Chas. J. Williams

7-13-23 Mfm West

Fred C. Wise

8-17-23 Mfm West

Newell Warnick

8-24-23 Condr. Sou.

Francis B. Wilson

8-31-23 Condr. Sou. (RP)

Robt. H. Wheeler

8-13-23 Trolley Sou. (Transf)

Earl D. Wilkey

9-7-23 mfm Nor.

Harvey G. Wheeler

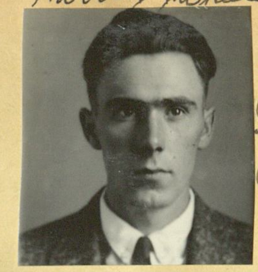

9-28-23 Condr. Nor. (Pomona)

John F. Wallace

10-5-23 Condr. West

Maurice K. West

9-7-23 Condr. Nor. (Pasa)

Fred W. Wood

9-14-23 mfm Nor. (Pasa)

Edw. W. Weiss

9-28-23 Condr. West

Bartlett L. Warden

10-12-23 Condr. West (Transf)

Dell Woolf

9-7-23 Condr. Nor. (Pasa)

Beryl E. Wille

9-14-23 Condr. Nor.

Clyde A. Winter

9-24-23 Bkmn. Sou.

Marion I. Whitehouse

10-11-23 Bkmn Sou. (RP)

Geo. E. Wynn

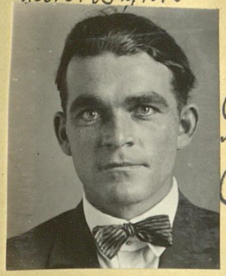

9-7-23 Condr. Nor. (Pasa)

Leon S. Wilson

9-21-23 mfm Nor.

Earl R. Westapher

10-5-23 Condr. Nor.

Jack Worrell

10-5-23 mfm Sou. (Re)

Glen L. Wilson

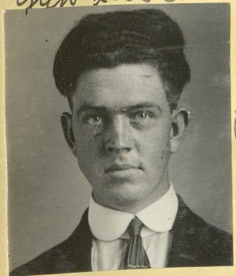

9-7-23 Condr. West

Wm. F. Wiltrout

9-21-23 mfm Nor. (Pasa)

Ora L. Wrestler

10-5-23 Collr. Nor. (Pasa)

Marvin H. Wells

10-19-23 Condr. West

Ora Wall

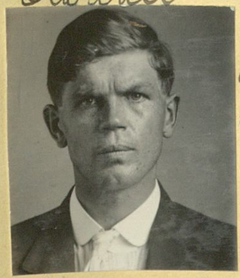

9-7-23 Condr. West

Jos. E. Westerman

9-21-23 mfm West

Samuel H. Williams

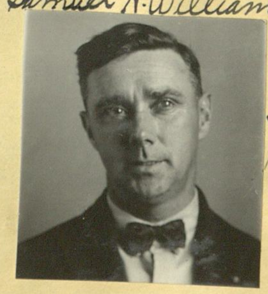

10-5-23 mfm Sou.

Burlie E. Walton

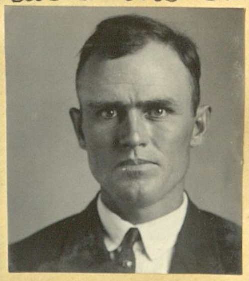

10-19-23 mfm West

Bert S. White
10-26-23 mfm Nor.
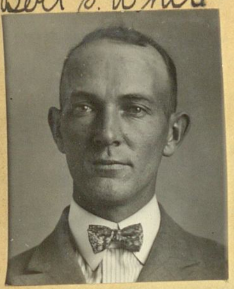

Geo C. Webster
11-16-23 Condr. West
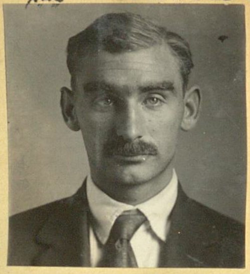

Frank Williams
1-11-24 Condr. Nor.

Ray Wolf
2-5-24 Bkmn Sou. (RP)

Herbert M. Webb
10-26-23 Condr. Sou. (AB)

Bonnie Wells
11-23-23 Condr. Nor. (Pass)

Cyril Wild
1-11-24 Condr. Sou.

Wilfrid H. Wheatley
2-8-24 Condr. Sou.

Edw. J. Whelan
10-26-23 Condr. Sou.

Frank E. Wright
1-4-24 mfm West

Geo. S. Watson
1-18-24 Condr. West

Wm J. Whitt
2-8-24 mfm West

Wm A. Watkins
11-10-23 Bkmn. Sou. (RP)

Clarence D. Waters
1-4-24 mfm West

Alfred W. Waldo
1-25-24 mfm West

John T. Williams
2-15-24 mfm Sou.

Louis T. Wilfley
11-9-23 mfm Nor.

Wm B. Williamson
1-4-24 mfm West

Jas. Jos. Wilfred
1-25-24 Condr. West

Frederick C. Wise
2-15-24 Condr. No.

Howard E. Ward
11-16-23 mfm West

John R. Wilson
1-11-24 Condr. Sou.

Locke H. Wallace
1-29-24 Bkmn. Sou. (RP)

Herschel T. Weakley
2-21-24 Condr. Nor.

Walter W. Widdess

2-29-24 Mtm Nor.

Harold E. Wheeler

4-25-24 Condr. Nor. (Pasa)

Geo. H. Whybra

11-21-24 Condr. Nor.

Robt. D. Weir

2-27-25 Condr. Sou. (Re)
X

Benj. Wolberg

3-7-24 Condr. Sou.

Robt. C. Wells

5-2-24 Condr. Nor. (Pasa)

Thos. H. Westmoreland

11-21-24 Condr. Nor. (Re)

Wm E. Wicks

3-13-25 Condr. Sou. (E.B.)

Wm F. Wilkinson
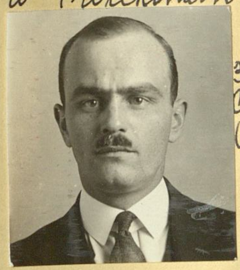
3-14-24 Condr. West

Geo. C. White

6-27-24 Condr. West

John H. Walker

12-19-24 Mtm West

Ernest L. Wight

4-24-25 Mtm West

Edw. N. Walker
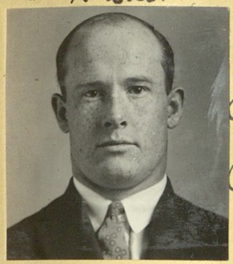
3-21-24 Condr. Sou. (Maywood)

Ross S. Walfey

9-19-24 Condr. Sou. (Transf.)

Glenn G. Waters

12-19-24 Condr. West

Reginald A. Williams
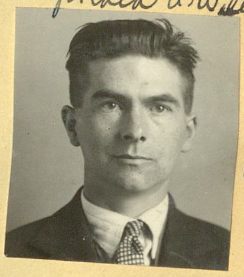
4-24-25 Condr. West

Chester C. Wilcox
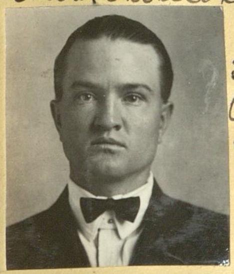
3-31-24 Condr. West

Edw. W. Whalen

10-3-24 Mtm Sou. (Transf. M/W)

Monroe N. Wood

1-2-25 Condr. West

Ralph W. Worden

5-8-25 Mtm West

Mack P. Wood

3-28-24 Condr. West

Harry R. Walker
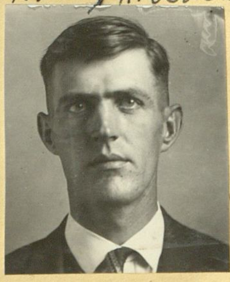
10-23-24 Bkmn. Sou. (Re)

Jacob J. Wall
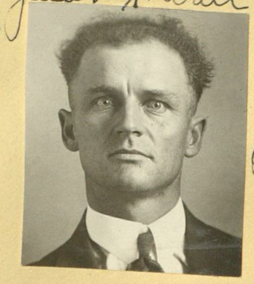
1-30-25 Collr. Sou.

Fred M. Willard

5-22-25 Condr. Sou.

Paul G. Winter

6/2-25 Trolley Sou. (Transf.)

Chester A. Welsh

7-3-25 Condr. West

Herbert E. Wise

7-31-25 Mfm Sou.

Fred D. Wright

9-11-25 Condr. Sou.

Jas. Watson Jr.

5-26-25 Bkmn Sou. (Transf.)

Rhea F. Waugh

7-17-25 Condr. Nor.

Geo. N. Williams

7-31-25 Condr. Nor. (Pass.)

Homer Wiser

9-25-25 Condr. Nor.

Clarence C. Warrick

6.5.25 Condr. Nor. (Pass.)

Geo. W. Wilber

7-17-25 Bkmn South (Re)

Frank C. Woodburn

8-14-25 Condr. Nor. (P.Ber.)

Myron E. West

10-5-25 Collector North (Pass.)

Lloyd H. Wade

6.19.25 Condr. West

Walter C. Wilcox

7-17-25 Bkmn South San Bdno

Hiram M. Wolgemuth

8.14.25 Condr. Nor. (Pass.)

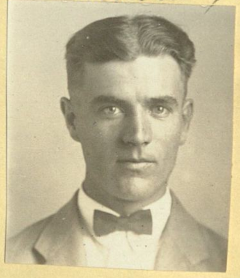

Douglas H. Woodworth

9-30-25 Condr. West

Geo. A. Weese

6.19.25 Condr. Sou. (LB)

Jas. R. Walker

7.31.25 Mfm West

Ralph H. Wade

8.14.25 Condr. Nor. (Pass.)

Carl M. Weeden

10-23-25 Condr. West

Fred L. Wolfe

6.19.25 Condr. Sou. (LB)

Bob Waglay

7.31.25 Mfm West

Lawrence M. Woodruff

9-3-25 Condr. Nor. Pom. (Re)

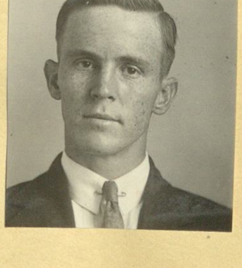

Richard D. Westphal

10-23-25 Coll. Nor. (Pass.)

Leon H. Weil

11-20-25 Condr West

Jos. A. Wilton

4-23-26 M/m Nor. (Pasa.)

Gilbert Waters

6-4-26 Condr. Dou. (Grand Meet)

Luke J. Watson

8-27-26 Condr. West

Errett A. Woodford

12-4-25 Condr. West (Re)

John H. Walters

5-7-26 Condr West

Wm. H. Walker

7-9-26 Condr. West

Henry Weber

9-24-26 Condr. West

Earl Willson

1-29-26 Condr. West

Theodore H. Wolfe

5-7-26 Condr West

Will R. Woodard

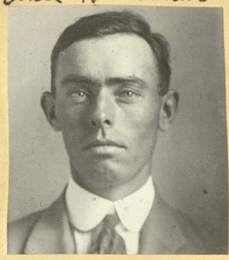

7-23-26 M/m Nor.

Lynn C. Wright

9-24-26 M/m Nor.

Clifford M. Winchell

1-29-26 Collr. Nor. (Pasa.)

Martin Wike

5-21-26 Condr. West

Robt. B. Watson

8-6-26 M/m West

Robert Webber Jr.

10-8-26 Collector South

Geo. W. Weeps

2-12-26 Condr West

Miles S. Wagner

5-21-26 Condr. Nor. (Pasa)

Raymond K. Wilcox

8-6-26 M/m West

Fredrick W. Woerner

10-22-26 Collr. Dou.

Roger S. Williams

4-9-26 Condr. West

Roy A. Watts

6-4-26 Condr. West (Re)

Geo. W. White

8-6-26 Condr. West

Vincent J. Wing

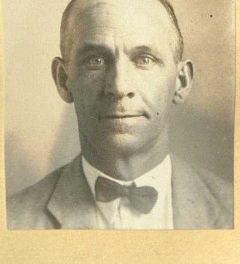

10-22-26 Condr. Nor. (Pasa.) Re

Harold E. Walker

10-23-26 Condr. Nor. (Pass.)

Willard M. Wagers

3-18-27 Condr. Sou.

Ode E. Welker

4-15-27 Condr. West

Wm. M. Wheeler

5-13-27 Condr. Sou. (LB)

Geo. E. Welch

11-5-26 M/m West

Chester C. Welch

4-1-27 Trolley Sou. (Armg. Mech.)

X

Lawrence E. Ward

4-29-27 Condr. West

Lee R. Williams

5-13-27 Condr. Sou. (LB)

Ora D. Warfield

11-19-26 M/m West

Edw. W. Wicker

4-1-27 M/m Nor. Pass. Re

Earl D. Whelchel

4-29-27 Condr. Nor. (PBer.)

Jas. W. Wells

5-13-27 Condr. Nor.

Peter G. Wilson

12-17-26 Condr. West (Re)

Henry J. Wiley

4-1-27 M/m Nor. (Pass.)

Jas. A. Workman

4-29-27 M/m Nor. (Pass.) Re

John R. Walden

5-13-27 M/m Nor.

Orville V. Watkins

1-21-27 M/m West

Noble C. Wytcherley

4-1-27 M/m West (Re)

Jas. P. Ward

4-29-27 Condr. Nor. (PBer.)

Grant D. Weir

5-13-27 Condr. Nor. (Pass.)

Elmer L. Willard

2-15-27 Bkmn. Sou. (SP)

John J. Walton

3-31-27 Bkmn Sou.

Tom C. White

4-29-27 Condr. Nor. (PBer.)

B. Frank Wright

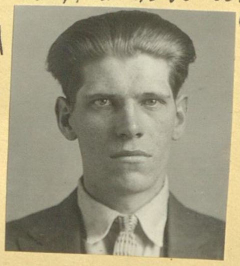

5-11-27 Bkmn. Sou.

Jas. B. Weeks

5-27-27 Bkmn. Sou.

Maurice Williams

6-24-27 Condr. West

Jas. F. Woods

7-22-27 Condr. West

Jack P. Williams

8-31-27 Trolley Sou.

Bert R. Wagers

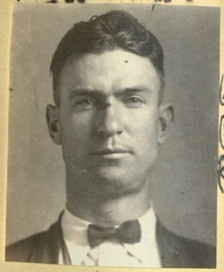

6-2-27 Bkmn Sou. (BP)

Frank Wilson

6-24-27 Condr. West

Andrew A. Watts

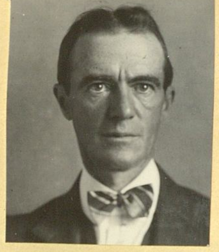

7-28-27 Bkmn. Sou. (BP)

Raleigh K. Weaver

9-16-27 M/m West

Jas. R. Weston

6-10-27 Condr. West

A. W. Wise

6-24-27 Condr. West

Melvin B. Weimer

7-22-27 Condr. West

Geo E. Welch

9-16-27 M/m West (Re)

Wm A. Wintrow

6-10-27 M/m West

Nelson G. White

6-24-27 Condr. Nor. Pasa.

Harold L. Woodford

8-19-27 Condr. Nor. (Pasa)

Paul L. Watts

10-28-27 Condr. Sou.

Jas. D. Willoughby

6-10-27 Condr. West

Chas. E. Woodside

6-24-27 Condr. West

Dudley D. Wright

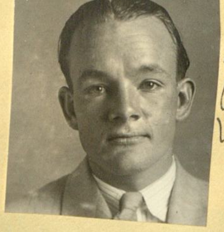

9-3-27 Collr. West

Thos. Whitaker

10-28-27 M/m West

Henry Whisner

6-24-27 M/m West

Jason Watson

7-22-27 Condr. West

Earl C. Watson

9-3-27 Condr. Nor. (Pasa)

Marvin L. Wesson

10-28-27 M/m West

Homer D. Watson

10-28-27 Collr. West (Auth.)

Geo. D. Washington

5-18-28 Condr. West

Benj. F. Way

7-13-28 Condr. Nor.

Jas. L. Weeks

9-21-28 Condr. West

Osher L. Wiggins

11-1-27 Mfm West

Chas. M. Willson

5-16-28 Bkmn Sou.

Norval H. Wilson

7-13-28 Mfm West

John R. Willis

10-19-28 Condr. Nor. (Pasa.)

Carl F. Winzenread

1-20-28 Mfm Nor. (Pasa.)

Adam B. Whiteside

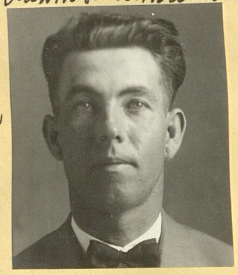

6-1-28 Mfm Nor. (Pasa.)

Lee Roy Wilson

8-9-28 Bkmn Sou. (AG)

Frank E. Wheeler

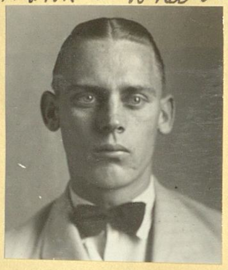

10-19-28 Condr. Nor. (Pasa.)

Hal R. Whaley

3-2-28 Collr. Sou.

Jas. T. Weber

6-15-28 Condr. Nor.

Frank E. Wood

8-24-28 Condr. Nor.

Geo. D. Ward

11-16-28 Condr. Nor. (Pasa.)

Wilbur F. Wigginton

3-20-28 Collr. West

Ray E. Wither

6-15-28 Mfm Sou.

Glenn H. Warnock

9-21-28 Condr. Nor. (Pasa.)

Harry Watson

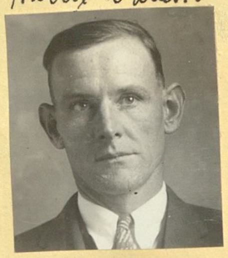

1-11-29 Mfm Sou. (Grand Gate)

John D. Walsh

4-20-28 Condr. Sou.

Emory B. Woolwine

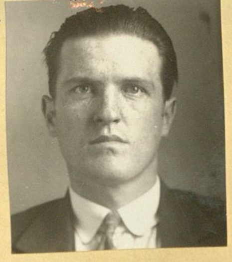

6-29-28 Condr. Nor.

Brandon D. Wing

9-21-28 Condr. Nor. (Pasa.)

Eugene N. Warfel

2-8-29 Mfm Sou. (FB)

Hugh W. Wilkins

2-8-29
Collr.
West

Charlie D. Walsh

[illegible]
Nor.

Clyde A. Waters

5-23-29
Bkmn.
Dou.

David R. Wilson

7-12-29
Condr.
Dou.

Lester H. Weaver

5-21-29
Condr.
West

Percy Watson

5-13-29
Bkmn.
Dou.

Perry E. Wiggs

6-12-29
Trolley
Dou.
([illegible])

P. Lee Williams

7-26-29
Condr.
Dou.

Beckham V. Williams

3-8-29
Condr.
West

Carl Willett

5-17-29
Condr.
Dou.
(OB)

Thos. Woodward

6-14-29
Bkmn.
Dou.
([illegible])

John M. Warner

8-9-29
Condr.
West

Karl A. Weinmann

4-5-29
Condr.
West

Wm. C. Wright

5-17-29
Condr.
Dou.
(OB)

Gilbert F. Welker

6-14-29
Condr.
Nor.
(Pass.)

Ross Wallis

8-4-29
Collr.
West

Clax H. Womack

4-1[illegible]-29
Mfm
Nor.

John K. Walton

5-17-29
Condr.
Dou.

Glenney E. Wright

6-14-29
Condr.
West

Clarence P. Wagner

8-23-29
Condr.
West

Marlin L. Walter

4-19-29
Condr.
West

Lawrence P. Wainwright

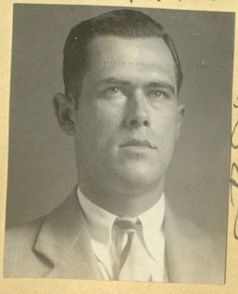

5-17-29
Condr.
Dou.
(OB)

Edw. J. Willis

6-28-29
Condr.
West

Marshal J. Wylie

9-6-29
Collr.
West

Frank A. Whelchel

8-27-29 Skmn. Sou.

Ruby E. Walker

5-6-30 Coll. Nor. (Eng.)

Lester L. Wilson

1-4-35 Cond. West (Re)

Glenn R Wilson

6-19-36 Cond. Sou.

John C. Wiebe

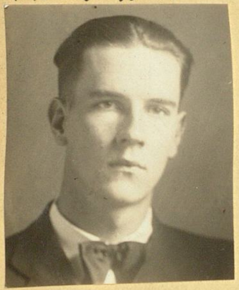

9-20-29 Coll. West

Ira R. Williams

6-6-30 Cond. West

Bert R Waggers

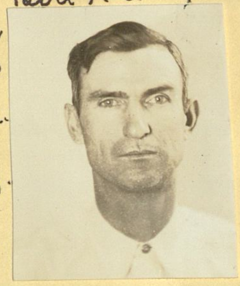

3-1-35 Brkmn. Sou. (Re)

Rolland F. Weddell

6-19-36 Cond. West

Geo. S. Watson

9-20-29 Coll. Nor. (Aud.)

Glen L. Wilson

10-12-33 Cond. West (Re-emp)

Robt M. White

10-16-35 Cond. West

Geo. W. Woodruff

6-19-36 Cond. Sou.

Herbert K. Williams

11-1-29 Cond. Nor. (Pass.)

Russell Wiseman

10-12-33 Cond. North (Transf. elec.)

Richard S. Whitall

3-13-36 Cond. Nor.

Harold C. Wolfe

7-10-36 M/M Sou.

Paul E. Waide

10-24-29 Cond. Nor.

X

Thos. A. Wilson

10-18-33 W M/M West (mech.)

Kenneth J. Warner

5-24-36 Cond. Sou.

X

Raymond E. Willis

10-30-36 Cond. West

Leonard J. Washford

12-13-29 M/M West

Raymond E. Whitt

10-24-33 M/M West

Irvan C. Wilson

6-19-36 Cond. Sou.

Chas E Whittle

10-30-36 Coll. West

Theodore A. Williams

10-30-36
Cond.
West

Glenn L. Weaver

3-5-37
Mtr
West

Paul G. Wines

7/23/37
Condr.
South

Carmen B. Walker

11-20-36
Condr.
West

Roland Weinberger

3-19-37
Cond.
Nor.
(Rosa?)

Paul D. Winningham

9-24-37
Cond.
West

Wm W. Wherry

11-20-36
Mtr
Nor
X

Frank E. Wilbert

3-19-37
Bkr.
South
X

Leslie Wade

9-24-37
Mtr
West

Wm E. Ward

2-19-37
Cond.
South

Curtis W. Weisler

4-30-37
Cond.
Sou.

Lynn M. Walker

5-14-37
Mtr Sou

Gus O. Warner

1-12-37
Cond.
Sou.
C.B.
Chgs.
X

Herbert F. Weber

5-31-37
Cond.
West

Jos. A. Warren

5-14-37
Condr.
South

Paul E. Weide

Condr.
Sou.
(Recep?)
X

Ernest A. Walls

6-25-37
Cond.
Nor.

Lemuel E. Yancey

1-9-23 Bkmn Sou. (LP)

Vern Young

12-9-21 Condr. Nor. (Pass.)

Frank F. Yanke

1-28-21 Motorman Western

Harry Young

8-18-20 Conductor Western

Alvin E. Young

2-9-23 Condr. Sou.

Lester H. Yonkin

2-20-22 Condr. Sou.

Jack Yerka

6-29-21 Condr. West

J. Paul Youngker

8-23-20 Conductor So.

Willis B. Young

2-9-23 Condr. Sou.

Elmer L. Young

4-14-22 Condr. Nor.

John L. Young

6-30-21 Mtm West

Arthur B. Yarbrough

8-27-20 Conductor No.

Elmer L. Young

6-15-23 Condr. Nor. (Re)

Thos. H. Young

6-16-22 Condr. Sou.

Willis G. Young

8-5-21 Condr. Nor. (Re.)

Wm C. Young

9-15-20 Conductor Western

Ira R. Yelton

6-15-23 Condr. Nor. (P.Ser)

Wm J. Young

9-22-22 Condr. West

Dave Yeary

9-12-21 Mtm Sou.

Roy M. Yeager

12-7-20 Motorman Western

Frank F. Yager

7-13-23 Condr. Sou.

Wm J. Yarberry

12-26-22 Bkmn. Sou.

Walter C. Young

11-16-21 Condr. West

Ernest C. Yates

12-17-20 Conductor North (Pass)

Terry C. Yates
8.3.23 mpm West

Perry D. Yarbrough
10.19.23 mpm West

Clifford A. Young
8.14.25 Condr. Nor.

Edw. R. Young
6.29.28 mpm West

Howard A. Young
8.10.23 Condr. Nor. (Pass)

Louis M. Young
11.9.23 Condr. Nor. (Pass)
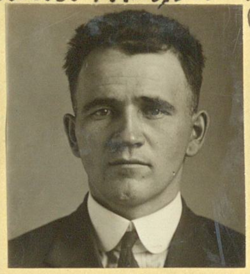

Wallace Young
8.14.25 Condr. West
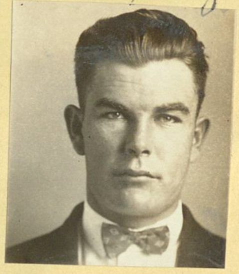

Clyde E. Young
10.19.28 Condr. Sou.

Homer A. Young
8.10.23 mpm Nor. (Pass)

Earl B. Young
11.23.23 Condr. West

Chas. E. Young
8.27.26 mpm Nor.

Earnest W. Young
1.25.29 Condr. West

Finley Young
8.17.23 mpm Sou.

Alex W. Young
3.7.24 Condr. West
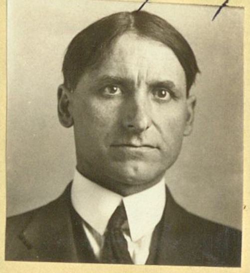

Ross E. Yowell
11.19.26 Condr. West

Louis M. Young
3.8.29 Condr. Nor. (Pass) Re

Leman C. Young
9.7.23 Condr. Nor.

Louis M. Young
10.3.24 Condr. Nor. (Pass) Re
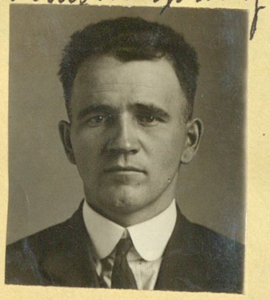

Donald W. Yeager
4.15.27 Condr. Sou.

Chas. H. Yaple
5.17.29 mpm Nor.

Wm Young
9.7.23 mpm Nor.

Wm C. Yerian
8.14.25 mpm West

B. J. Young
4.29.27 Condr. Nor. (Pass)

Russell A. Yost
5.31.29 Condr. Nor.

Carl W. Yates

5-31-29
Condr.
Nor.
(P.Bu.)

Louis M. Young

1-31-36
Cond.
Hou.
Re

Andrew A. Yorkem

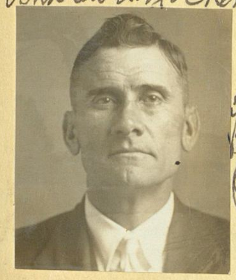

5-31-29
Bkmn.
Dou.

Dave J. Young

6-25-37
Cond.
West

Cecil R. Young

11-1-29
Yrdm
West

Wm C. Yerian

11-29-29
Yrdm
West
(Re)

Chas. W. Young

10-9-33
Condr.
West
(Promoted
Engr.)

Ray Young

2-4-35
Yrdm
West

Clarence R. Zoll

10-3-24 Colls. Dou.

Leo A. Zenser

9-15-22 Condr. Dou. (Re)

Thos. J. Zopfi

10-1-20 Conductor No.

Jos. F. Zurisaler

8-27-26 M/m Dou.

×

Robt. H. Zunke

10-11-22 Pkmn. Dou.

Chas Zeichner

12-13-20 Conductor South

Harold S. Zink

8-5-27 Condr. Nor. (Pres.)

Howard L. Zeigler

6-24-23 Condr. West

Victor E. Zerman

6-1-21 Condr. West

Jesse A. Zumwalt

5-31-24 M/m Dou.

×

Wayne E. Zornes

8-4-23 Fire. Dou. (RP)

Harry K. Zahn

11-30-21 Condr. West

Callie A. Zentmeyer

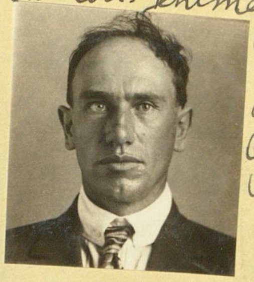

9-7-23 Condr. West

Delvigne R. Zeller

11-30-21 Condr. West

Maxwell G. Zellars

9-19-24 M/m Nor. Pres.)

Leo A. Zenser

1-9-22 Condr. Dou.